BOYDS'

DIRECTORY OFFICES

From which are published over Forty Standard Directories.

WASHINGTON, D. C., OFFICE, *No. 810 F St., Northwest.* — Managed by WM. H. BOYD. — PHILADELPHIA, PA., OFFICE, *No. 831 Arch Street.*

SYRACUSE, N. Y., OFFICE, - MANAGED BY ANDREW BOYD.

READING, PA., OFFICE, No. 625 PENN STREET.

W. HARRY BOYD, - - Manager,

AND COMPILER OF

READING CITY
Includes a Business Directory of the principal towns in Berks Co., Pa. $3.00.

HARRISBURG CITY
Includes a Business Directory of the principal towns in Dauphin Co., Pa. $2.50.

WILLIAMSPORT CITY
Includes a Business Directory of thirty-three towns surrounding. $2.50.

WILKES-BARRE CITY
Includes a Business Directory of the principal towns in Luzerne and Lackawanna Cos., Pa. $2.50.

NORRISTOWN
Includes a Business Directory of the principal towns in Montgomery Co., Pa. $2.

CARLISLE
Includes a Business Directory of the principal towns in the Cumberland Valley, Pa., and Md.

CHAMBERSBURG
Includes a Business Directory of the principal towns in the Cumberland Valley, Pa., and Md.

LEBANON
Includes a Business Directory of the principal towns in Lebanon Co., Pa. $2.00.

PHILADA. & READING RAILROAD BUSINESS DIRECTORY AND GAZETTEER.
Includes over ninety of the principal cities and towns on the Main Line and Branches. $2.50.

(TRADE MARK)

TAMAQUA
Includes a Business Directory of the principal towns in Schuylkill Co., Pa.

SHENANDOAH
Includes a Business Directory of the principal towns in Schuylkill Co., Pa.

CUMBERLAND VALLEY BUSINESS DIRECTORY.
Includes General Directories of Carlisle, Chambersburg and Hagerstown. $3.00.

ELMIRA CITY
Includes a Business Directory of the principal towns in Chemung Co., N. Y. $2.50.

YORK
Includes a Business Directory of the principal towns in York Co., Pa. $2.00.

POTTSVILLE
Includes a Business Directory of the principal towns in Schuylkill Co., Pa. $2.50.

SHAMOKIN
Includes a Business Directory of the principal towns in Northumberland County Pa. $2.00.

ASHLAND
Includes a Business Directory of the principal towns in Schuylkill Co., Pa. $2.50.

HAGERSTOWN
Includes a Business Directory of the principal towns in the Cumberland Valley, Pa., and Md.

DUBOIS
Includes a Business Directory of the principal towns in Clearfield Co., Pa. $2.50.

LOCK HAVEN
Includes a Business Directory of the principal towns in Clinton Co., Pa. $2.50.

W. HARRY BOYD, - - Pottsville, Penna.

Directories of any City or State in the United States Furnished on Application to any of the above Offices.

BOYD'S

Norristown, Bridgeport AND Pottstown DIRECTORY:

CONTAINING THE

NAMES OF THE CITIZENS,

A COMPENDIUM OF THE GOVERNMENTS,

AND OF

PUBLIC AND PRIVATE INSTITUTIONS,

1886. 1888.

(TRADE MARK.)

TOGETHER WITH A

Business Directory

OF

THE PRINCIPAL TOWNS IN MONTGOMERY COUNTY.

Compiled and Published by

W. HARRY BOYD,

POTTSVILLE, PA.

Entered according to Act of Congress, in the year 1886, by W. HARRY BOYD, in the office of the Librarian of Congress, at Washington, D. C.

HENNISS & SULLIVAN, Marble, Granite and Sandstone { 127 WEST MAIN STREET.

THE NEW YORK PUBLIC LIBRARY
670907 A
ASTOR, LENOX AND TILDEN FOUNDATIONS
R 1933 L

TABLE OF CONTENTS.

Bands, Norristown........ 42
Banks, Norristown........ 42
Cheltenham Directory........ 356
Churches, Norristown........ 35
Collegeville Directory........ 356
Conshohocken Directory........ 358
Eagleville Directory........ 368
East Greenville Directory........ 369
Fire Department, Norristown........ 36
Frederick Directory........ 369
Grater's Ford Directory........ 370
Gulf Mills Directory........ 370
Gwynedd Directory........ 370
Harleysville Directory........ 370

Largest DRY GOODS and CARPET HOUSE IN MONTGOMERY COUNTY. D. M. YOST & CO., Main and DeKalb, Norristown.

Hoppenville Directory........ 371
Lansdale Directory........ 371
Limerick Station Directory,........ 373
Military Companies, Norristown........ 41
Montgomery County Government........ 33
Newspapers, Norristown........ 42
Norristown Borough Government........ 33
Norristown General Directory........ 43
North Wales Directory........ 373
Palm Directory........ 374
Pennsburg Directory........ 375
Pottstown General Directory........ 259
Plymouth Meeting Directory........ 375
Saving Funds and Loan Associations, Norristown........ 41
Schools, Norristown........ 34
Skippack Directory........ 376
Spring Mills Directory........ 376
Societies and Lodges, Norristown........ 37
Trappe (see Collegeville)........ 356

Novelty Heaters and Excelsior Ranges are for sale only by BENJ. QUILLMAN, Cor. Main and DeKalb.

INDEX TO ADVERTISEMENTS.

Alderfer H. M., Perkiomen Bridge Hotel........ 356
Beerer Franklin T., conveyancer and insurance broker........ 53
Binder W. J., printer and publisher........ 265
Brendlinger Irwin H., drygoods........ left top lines
Burke Michael P., furniture, &c........ 66
Chism Isaac, lawyer and conveyancer........ 72
Christman & Hartenstine, bottlers........ 272
Clift William M., lawyer, &c........ 74
Collins Albert S., furniture, &c........ 273
Davis William, jr., & Co., general merchandise........ 360
DeHaven Roberts R., coal, &c........ 86
Derr John J., justice of the peace........ 87
Erb Milton G., bottler........ 281

ARTISTIC POTTERY and CHINAWARE at QUILLMAN'S { Odd Fellows' Hall Grocery. (SEE PAGE 3).

Eschbach M. Mrs., Colonnade Hotel........ 282
Evans Abner, bookseller, &c........ 283
Evans George W., printer and publisher........ 368
Fiesel Henry D., justice of the peace........ 371
Gable Percival K., Hartranft House........ front cover
Greer & Tolen, Montgomery House........ 362
Gross J. W. S., Collegeville Hotel........ 357
Harrar Isaac N., real estate........ 120
Hendricks J. K., flour and feed........ 125
Henniss & Sullivan, marble and granite works........ top lines
Holmes Charles W., real estate and insurance........ front cover
Jacobs Theodore, druggist........ 134
Kerper Benjamin F., bedding dealer........ 143
Kirts Samuel W., grocer, &c........ 147
Kneule A. & Son, printers and publishers........ right top lines
Lukens Jacob A., oysters, &c........ 156
Mack Michael F., milk dairies........ 157
Miller & Griess, millers........ 315
Mowday David Y., undertaker, &c........ 176

SHIP to and from New York and Philad'a by PA. R. R. Daily FAST FREIGHT Lines.

I. H. BRENDLINGER'S, 82 MAIN ST. is the largest Dry Goods and Carpet House in the County

Mowday William Y., wood, coal, &c.. 177
Moyer F. S., Farmers' and Mechanics' Hotel..... 178
National Bank of Pottstown..... 318
National Iron Bank of Pottstown..... 319
Neiman Jonathan M., justice of the peace, &c..... 320
Pennsylvania Railroad.....side lines
Poley Frank H., druggist..... 190
Quillman Benjamin, hardware, &c.....right top lines
Quillman Philip, groceries, &c.....right centre lines, front cover and 3
Reinert David F., justice of the peace, &c..... 326
Romich Irwin G., boots and shoes..... 329
Ruth Abram D., agt, agricultural implements..... 372
Saylor A. R. & Bro., printers and publishers..... 332
Seasholtz Peter, Madison House..... 334
Scheidt Adam, brewer..... 4
Shaner John R., merchant tailor..... 336
Shenton Harry A., marble works..... 337
Smith Charles Y., undertaker..... 4
Smith George W., marble works..... 219
Solly Benjamin F., boots, shoes, &c..... 222
Swallow H., wines and liquors..... 229
Tradesmen's National Bank..... 366

For Health and Comfort, Yost's Monogram Corsets excel all others. } D. M. Yost & Co., Main and DeKalb.

Tyson Jacob, coal, &c..... 236
Wills M. R., printer and publisher..... 5
Wynn John R., leather, &c..... 353
Yost D. M. & Co., drygoods, &c.....covers, centre lines and 2

(TRADE MARK).

W. HARRY BOYD,
Publisher and Compiler of
STANDARD
DIRECTORIES
OFFICES:
Pottsville and Reading, Penna.

THE DAILY REGISTER gives the NEWS of the WHOLE COUNTY.

ADVERTISERS CLASSIFIED.

AGRICULTURAL IMPLEMENTS.

Roberts & Fetrolf..... Collegeville
Heebner & Sons..... Lansdale
Ruth Abram D., agt..... do
DeHaven R. R., DeKalb c Washington..... Norristown
Norristown Grain Binder Works, Oak c Astor..... do

BAKERS

Benz George, 18 N Elm..... Conshohocken
Zane Jonathan F., Main..... Lansdale
Clarke William D., 543 Swede..... Norristown

BANKERS.

Albertson J. M. & Sons, W Main c Swede..... Norristown

QUILLMAN wants everybody to SEE his FINE CHINAWARE ROOMS. { See Page 3.

BANKS.

Norristown Banks, see page 42.

First National, Fayette c Hector..... Conshohocken
Tradesmen's National Bank, c Fayette and Hector..... do
National Bank of Pottstown, 205 High..... Pottstown
National Iron Bank of Pottstown, 204 High..... do

BARBER.

Slanker Frank M., 506 W Marshall..... Norristown

BEDDING DEALER.

Kerper B. F., 110 E Main..... Norristown

BLACKSMITHS.

Chislett Joseph, Washington c Forrest..... Conshohocken
Thomas John K., Barbadoes bel Main..... Norristown

BOOKBINDER.

Wills Morgan R., 73 E Main..... Norristown

BOOKSELLERS AND STATIONERS.

Meyers John J., Fayette bel 2d av..... Conshohocken
Sower Franklin D., 64 E Main..... Norristown
Evans Abner, 219 High..... Pottstown

SHIP to and from New York and Philad'a by PA. R. R. Daily FAST FREIGHT Lines.

HENNISS & SULLIVAN, (Successors to H. A. Derr) MAIN STREET, Marble and Granite Works.

BOOTS AND SHOES.

Auchy Lewis, 313 DeKalb .... Norristown
Ferney Joseph F., 207 DeKalb .... do
Geiger A. W., 74 E Main .... do
Michael Herman G., 115 E Marshall .... do
Solly Benjamin F., 326 DeKalb .... do
Romich Irwin G., 221 High .... Pottstown

BOTTLERS.

Christman & Hartenstine, Evans ab High .... Pottstown
Erb Milton G., 54 High .... do

BREWERS.

Cox Abraham R., 251 W Main .... Norristown
Scheidt Adam, Marshall c Barbadoes .... do

BRICK MANUFACTURERS.

Rapp James E., Stanbridge c Marshall .... Norristown
Shaffer & Bro., Stanbridge c Elm .... do
Davidheiser & Mauger, York n limits .... Pottstown
Reitmeyer W. B., South bel Madison .... do

CARPENTER AND CONTRACTOR.

Spencer John W., 109 DeKalb .... Norristown

YOST & CO'S stock of CLOTHS AND CASSIMERES, For MEN and BOYS is the most complete in town.

CARPET MANUFACTURERS.

Kelley & Townsend, Washington bel Mill .... Norristown

CARPETS AND OIL CLOTHS.

Brendlinger Irwin H., 80 and 82 E Main .... Norristown
Yost D. M. & Co., Main c DeKalb .... do
Collins Albert S., 113 High .... Pottstown
Keiser D. & C. W., 161 High .... do

CARRIAGE MANUFACTURERS.

Chislett Joseph, Washington c Forrest .... Conshohocken
Bath David D., Lafayette c Green .... Norristown
Schwenk, Kuder & Co., Marshall n Church .... do

CHINA, GLASS AND QUEENSWARE.

Quillman Philip, DeKalb bel Main .... Norristown
Scheetz Remandus, 100 W Main .... do
Auchenbach William, 123 High .... Pottstown

A General Line of HARDWARE at BENJ. QUILLMAN'S, Cor. Main and DeKalb.

CIGAR MANUFACTURERS AND TOBACCONISTS.

Mitchell Stephen, Ford av ab Front .... Conshohocken
Gerhart Thomas K .... East Greenville
Fillman & Reiff, 42 E Main .... Norristown
Gresh W. K. & Sons, Marshall c Chain .... do
Kohn Samuel S., 202 E Main .... do
Kurtz Milton R., Marshall c Barbadoes .... do
Lattimore Samuel W., 14 W Main .... do
Ritter H. B. & Co., 210 DeKalb .... do
Thomas John K., Main bel Water .... do

CIVIL ENGINEER AND SURVEYOR.

Corson Alan W., Borough Hall .... Norristown

COAL AND WOOD.

Benner A. R., W Main c Markley .... Norristown
DeHaven R. R., DeKalb c Washington .... do
Mowday William Y., DeKalb bel Washington .... do
Nocton John J., Washington c Strawberry al .... do
Rapp Joseph E., Washington c Markley .... do
Schall A. V., Mill c Lafayette .... do

It Costs Nothing and Pays Well to inspect Quillman's Display. {See Page 3.

Tyson Jacob, Marshall c Stony Creek R. R. .... do
Weber Isaac C., Powell ab Elm .... do
Althouse & Greenoff, Franklin bel P. & R. R. R. .... Pottstown
Kulp Henry G. & Co., 246 and 248 High .... do
Davis William, jr., & Co., Ford av c Front .... W Conshohocken

CONFECTIONERS.

Boettcher C. August, 616 Green .... Norristown
Clarke William D., 543 Swede .... do
Matchner George C., 132 W Marshall .... do
Stiles Richard B., (estate), 54 E Main .... do

CONVEYANCERS.

Beerer Franklin T., court house .... Norristown
Chism Isaac, 507 Swede .... do
Evans William A., 407 W Marshall .... do

COTTON AND WOOLEN GOODS MANUFACTURERS.

See Woolen and Cotton Goods Manufacturers.

SHIP to and from New York and Philad'a, by PA. R. R. Daily FAST FREIGHT Lines.

I. H. BRENDLINGER is agent for Dr. Ball's Corsets and the favorite Centemeri Kid Gloves.

DENTISTS.

Borneman Noah S., 403 W Marshall........ Norristown
Harry C. P. & Son, 107 E Main........ do
Peters J. D., DeKalb c Airy........ do
Place B. F., 36 E Airy........ do
Tripler William C., 105 E Main........ do
Moore Charles, 67 S Hanover........ Pottstown

DRUGGISTS.

Stahler Eugene A., DeKalb c 3d........ Bridgeport
Harry James W., 38 Fayette........ Conshohocken
Bigony Franklin G., Main........ Lansdale
Baker & Co., Main c DeKalb........ Norristown
Camm William, 330 DeKalb........ do
Hall J. Barclay, 53 E Main........ do
Jacobs Theodore, 213 E Main........ do
Poley Frank H., 8 W Main........ do
Reed Willoughby H., Marshall c Astor........ do
Sherman Austin B., Swede c Airy........ do
Stahler William, 2 E Main........ do
Tyson Andrew R., Marshall c Chain........ do

D. M. YOST & CO. sell more CARPETS, OIL CLOTHS and SHADES than all the other stores in the town combined.

Wiley S. Nelson, Arch c Airy........ do
Yeakle Atwood, 600 DeKalb........ do
Ancona E. P., 307 High........ Pottstown
Ashenfelter & Shuler, 155 High........ do
Cunningham John M., 447 High........ do
Roney William C., Chestnut c Warren........ do
Withers M. A., 271 High........ do

DRYGOODS.

Fenton William P........ Collegeville
Geller Jacob S., Main........ Lansdale
Bickel Harry N., 419 W Marshall........ Norristown
Brendlinger Irwin H., 80 and 82 E Main........ do
Whitehead A. & Son, 248 E Main........ do
Wright Comly, 62 E Main........ do
Wright Morgan, 14 E Main........ do
Yost D. M. & Co., Main c DeKalb........ do
Gilbert M. K........ Pennsburg

In the DAILY REGISTER Advertisers can reach Town and Country People.

DRYGOODS, CONTINUED.

Beecher L. & W. C., 223 High........ Pottstown
Dives, Pomeroy & Stewart, 256 High........ do
Hanley George W., 451 High........ do
Keim Daniel H., High c Hanover........ do
Landis & Snell, 235 High........ do
Leopold Howard, 229 High........ do
Davis William, jr., & Co., Ford av c Front.....W Conshohocken

EXPRESS COMPANIES.

Adams, J. M. Powell, agt, 61 E Main........ Norristown
McGinnis James, (local), Lafayette c Green........ do
Phila. & Reading, I. Newton McCarter, agt, 77 E Main........ do

FENCE BUILDER.

Jones Evan, Marshall c Haws av........ Norristown

FLORIST AND SEEDSMAN.

Harry Winfield S., Fayette ab 1st av........ Conshohocken

FLOUR, FEED AND GRAIN.

Pugh S. & J., Fayette c Washington........ Conshohocken

The Most Reliable TEAS and COFFEES at QUILLMAN'S.

Fritch Bros., Washington c Mill........ Norristown
Hendricks J. K., 164 W Main........ do
Landes Jacob G., 204 DeKalb........ do
Morgan George C., Marshall n Barbadoes........ do
Nocton John J., Washington c Strawberry al........ do
Oberholtzer John, Washington c Mill........ do
Patton Robert J., 4th c Depot........ do
Reigner J. B. & Son, 228 High........ Pottstown

FOUNDERS AND MACHINISTS.

Newbold R. S. & Son, Washington bel Mill........ Norristown

FURNITURE.

Burke Michael P., 200 Swede........ Norristown
Ruddach William A., 30 W Main........ do
Mowday D. Y., 240 and 242 E Main........ do
Collins Albert S., 113 High........ Pottstown
Maxwell & Whitby, 439 High........ do

GAS WORKS MANUFACTURERS.

Lowe Manufacturing Co., Main opp Arch........ Norristown

SHIP to and from New York and Philad'a by PA. R. R. Daily FAST FREIGHT Lines.

All kinds of Cemetery and Building Work || HENNISS & SULLIVAN, Main St.

GENTS' FURNISHERS.

Alker Frank J., 107 E Main........ Norristown
Kurtz Clarence S., 70 E Main........ do
Teany William S., 122 E Main........ do

GROCERS.

Fenton William P........ Collegeville
Cripps Ellis C., Hector c Poplar........ Conshohocken
Murphy John N., 20 N Elm........ do
Benner Samuel, 501 Cherry........ Norristown
Bickel Harry N., 419 W Marshall........ do
Casper M. J., 656 Corson........ do
Custer John, W Main c Astor........ do
Hamill William, 76 E Main........ do
Harley James P., Marshall c Astor........ do
Heavner Philip D., Marshall c Kohn........ do
Kirts Samuel W., 156 W Main........ do
Krupp John C., Swede c Marshall........ do
Lightfoot B. H., Elm c Willow........ do
Middleton Daniel S., 147 W Main........ do
Moore Jacob T., 58 and 60 E Main........ do
Quillman Philip, DeKalb bel Main........ do

D. M. YOST & CO'S Ladies' and Misses' CLOAK MANUFACTORY is the largest in the county

Richardson Anthony, Chain n Oak........ do
Roberts George W., DeKalb c Jacoby........ do
Scheetz Remandus, (wholesale), 100 W Main........ do
Schrack John, 153 W Main........ do
Snyder John C., 404 E Main........ do
Spare Jeremiah K., Swede c E Chestnut........ do
White John H., 360 E Main........ do
Whitehead A. & Son, 248 E Main........ do
Gilbert M. K........ Pennsburg
Auchenbach William, (wholesale and retail), 103 High........ Pottstown
Focht William M., York c 3d........ do
Hanley George W., 451 High........ do
Keim Daniel H., High c Hanover........ do
Kinzer Newton S., 146 High........ do
Reagan Penrose W., Evans c South........ do
Rehill M. Alice, 227 High........ do

BENJ. QUILLMAN'S TINWARE is all made in his own Shops, Cor. Main and DeKalb Sts.

GROCERS, CONTINUED.

Stratton Benjamin F., 37 W High........ Pottstown
Weand John S., 236 High........ do
Davis William, jr., & Co., Ford av c Front... W Conshohocken

HARDWARE, IRON AND STEEL.

Koplin William H., 25 E Main........ Norristown
Quillman Benjamin, Main c DeKalb........ do
Mensch James G........ Pennsburg
Kulp Henry G. & Co., 246 and 248 High........ Pottstown
Van Buskirk & Bro., 218 High........ do

HARNESS MANUFACTURER.

Baker Thomas J., 75 E Main........ Norristown

HATS, CAPS AND FURS.

Root R. Morgan, 215 High........ Pottstown

HIDES AND TALLOW.

Long Samuel J., Lafayette n Markley........ Norristown
Wynn John R., 251 High........ Pottstown

HOSIERY MANUFACTURERS.

Yost D. M. & Co., Main c DeKalb........ Norristown

CHOICEST GROCERIES of BEST QUALITY at QUILLMAN'S.

HOTELS.

Collegeville, J. W. S. Gross........ Collegeville
Perkiomen Bridge Hotel, H. M. Alderfer, turnpike rd n Bridge........ do
Conshohocken Hotel and Restaurant, Daniel Foley, propr, Fayette n canal bridge........ Conshohocken
General Meade, James J. Loughery, propr, Elm bel Harry........ do
Montgomery House, Greer & Tolen, Fayette c Marble........ do
Ward James, Elm bel Poplar........ do
Keely N. B.,........ East Greenville
Baker Cyrus, Taylor House, 221 DeKalb........ Norristown
Central, John Ogden, 200 E Main........ do
Dimond Edward, 4 E Main........ do
Exchange, W. A. Boucot, Mill opp P. & R. R. R. depot........ do
Farmers' and Mechanics', Frank S. Moyer, 209 W Main........ do

SHIP to and from New York and Philad'a. by PA. R. R. Daily FAST FREIGHT Lines.

Go to BRENDLINGER'S, 82 Main St. for Carpets, Oil Cloths and Window Shades.

HOTELS, CONTINUED.

French Roof, Amos G. Tyson, 18 W Main.......... Norristown
Hartranft House, Percival K. Gable, 245 W Main.. do
Market House Hotel, Nathan Schultz, propr, Marshall c DeKalb .... do
McClellan House, James Ferry, Swede c Washington.......... do
Montgomery House, 32 E Main......... do
Norris City, Joseph Bradley, 225 E Main........... do
Rambo House, John L. Burkert, propr, Swede ab Penn.......... do
Schuylkill Valley, Henry Arnoldy, 444 E Main.... do
Veranda House, John G. Tyson, Airy c DeKalb.... do
Wagner Conrad, 255 E Main .... do
West End, Leyshon Thomas, jr., Main c Markley... do
Yeakle Isaac S., Western Hotel, 418 W Marshall... do
Central, Charles Lupfer, Queen opp depot............ Pottstown
Colonnade, Mrs. M. Eschbach, Queen opp depot.... do
East End, R. E. Connell, 509 High.......... do
Madison House, Peter Seasholtz, 151 and 153 High do
Merchants', Elias Y. Gilbert, High c York.......... do

BLACK SILKS a specialty at D. M. YOST & CO'S, Main and DeKalb, Norristown.

Montgomery House, William O'Brien, 226 High... do
Shuler House, William R. Shuler, 138 and 140 High.......... do

ICE.

Hiltner E. L., Franklin av.......... Norristown
Vaughn William & Co., 1100 W Main c Buttonwood .... do

INSURANCE.

Beerer Franklin T., court house.......... Norristown
Hallman A. S., 313 Swede.......... do
Hallman Harry H., 313 Swede.......... do
Holmes Charles W., 115 W Main.......... do
Prudential Ins. Co. of America, B. F. Specht, asst supt, 207 E Marshall.......... do
Graham Daniel F., 230 High .... Pottstown
Neiman Jonathan M., 242 High.......... do
Reinert D. F., 307 High.......... do
Holmes Robert, 230 N 5th.......... Reading

THE REGISTER is the ONLY DEMOCRATIC DAILY PAPER in the COUNTY.

IRON.

Jones Evan, Marshall c Haws av.......... Norristown

IRON MANUFACTURERS.

Lucinda Furnace Co., Washington c Markley........ Norristown
Warwick Iron Co., P. & R. R. R. n W limits....... Pottstown

JUSTICES OF THE PEACE.

Thomas George W. H., 18 DeKalb.......... Bridgeport
Smith William F., Fayette opp Marble.......... Conshohocken
Fiesel Henry D., Main.......... Lansdale
Corson Alan W., Borough Hall.......... Norristown
Derr John J., 166½ W Main .... do
Evans William A., 407 W Marshall.......... do
Hallman A. S., 313 Swede.......... do
Snyder John C., 404 E Main .... do
Missimer Warren C., High bel M. E. Church....... Pottstown
Neiman Jonathan M., 242 High.......... do
Reinert D. F., 307 High.......... do

LAWYERS.

Apple J. Wright, Swede c W Penn.......... Norristown
Bean Theodore W., 508 Swede.......... do

Don't leave town without seeing {QUILLMAN'S STORE AND WAREROOMS.} See Page 3.

Bickel John W., 303 Swede .... do
Boyd James, 33 E Main .... do
Brown Henry R., 509 Swede.......... do
Chism Isaac, 507 Swede.......... do
Clift William M., 509 Swede.......... do
Corson George Norman, 519 Swede .... do
Dannehower William F., 7 E Airy.......... do
Evans Montgomery, 509 Swede.......... do
Fornance Joseph, 327 Swede.......... do
Gotwalts Jacob V., 16 E Airy .... do
Hallman E. L., 313 Swede.......... do
Hobson Freeland G., 303 Swede.......... do
Jenkins J. P. Hale, 508 Swede.......... do
Jennings Walter S., 6 E Airy.......... do
Larzelere & Gibson, 320 DeKalb.......... do
Rogers D. Ogden, 501 Swede.......... do
Rogers George W., 501 Swede.......... do
Saylor Henry D., 5 E Airy.......... do
Schall Edward, court house.......... do

SHIP to and from New York and Philad'a by PA. R. R. Daily FAST FREIGHT Lines.

POLISHING and SAWING by STEAM. HENNISS & SULLIVAN MARBLE and GRANITE, MAIN STREET.

LAWYERS, CONTINUED.

Schrack James W., 12 E Airy.......... Norristown
Slough Ephraim F., 35 E Penn.......... do
Solly William F., 321 Swede.......... do
Wagner Irving P., 5 E Airy.......... do
Maxwell J. Harry, 244 High.......... Pottstown

LEATHER AND SHOE FINDINGS.

Geiger A. W., 74 E Main.......... Norristown
Solly Benjamin F., 326 DeKalb.......... do
Wynn John R., 251 High.......... Pottstown

LIVERY, SALE AND EXCHANGE STABLES.

Perry John & Son, Mill bel Lafayette.......... Norristown
Yerkes S. S., Jacoby n DeKalb.......... do

LUMBER.

Jones Evan D. & Co., Hector c Cherry.......... Conshohocken
Godshalk C. D. & Bro.......... Lansdale
Bodey & Livingston, W Main c Water.......... Norristown
Bolton's Sons, Main ab Stony Creek.......... do
Wentz Henry C., Main n Markley.......... do

D. M. YOST & CO. sell Standard Makes of BLACK CASHMERES ten per cent. less than other houses.

Healey D. & Son, 360 High.......... Pottstown
Swinehart William Y., York c Chestnut.......... do
Davis William, jr., & Co., Ford av c Front.... W Conshohocken

MARBLE AND GRANITE WORKERS.

Henniss & Sullivan, 127 W Main.......... Norristown

MARBLE DEALERS

Fisher C. Henry, Marshall c Kohn.......... Norristown
Smith George W., DeKalb bel Marshall.......... do
Shenton Harry A., Hanover ab Queen.......... Pottstown

MEAT MARKETS.

Rigler Samuel, Hector bel Ash.......... Conshohocken
Supplee Hiram R., 12 N Elm.......... do
Custer John, W Main c Astor.......... Norristown

MERCHANT TAILORS AND CLOTHIERS.

Hallowell James C., 11 N Elm.......... Conshohocken
Pool & Son, Main.......... Lansdale
Mitchell David, 18 and 20 E Main.......... Norristown
Wetzel H. & Co., 66 and 68 E Main.......... do

BENJ. QUILLMAN, Main, cor. DeKalb, is the manufacturers' agent for all the Leading Heaters, Stoves and Ranges.

MERCHANT TAILORS AND CLOTHIERS, CONTINUED.

Auchy Frank H., 211 High.......... Pottstown
Dampman Howard P., 24 N Charlotte.......... do
Kehl William G., 240 High.......... do
Shaner John R., 215 High.......... do

MILK DAIRIES.

Mack Michael F., Arch c Germantown Pike.......... Norristown

MILK DEALER.

Supplee Hiram R., 12 N Elm.......... Conshohocken

MILLERS

Freed E. K. & Co.......... North Wales
Miller & Griess, Hanover c South.......... Pottstown

MILLINERS.

McDermott Mary, 106 W Main.......... Norristown
Harrison George R., 207 High.......... Pottstown

NEWSDEALERS.

Hughes & Tyson, 69 E Main.......... Norristown
Antrim William H., 319 High.......... Pottstown

QUILLMAN CARRIES the LARGEST STOCK and BEST ASSORTMENT. { See Page 3.

NEWSPAPERS.

Weekly Recorder (The), George W. Evans, publisher, Fayette c Elm.......... Conshohocken
North Wales Record, Wilmer H. Johnson, publisher.......... North Wales
Bauern Freund.......... Pennsburg

NOTIONS AND TRIMMINGS.

Yost D. M. & Co., Main c DeKalb.......... Norristown

OIL CLOTHS, CARPETS, &c.

Yost D. M. & Co., Main c DeKalb.......... Norristown

OYSTERS, FISH AND TRUCK.

Lukens Jacob A., 241 E Main.......... Norristown
Hughes John, High bel York.......... Pottstown
Lord William S., 116 S Hanover.......... do

PAPER BOX MANUFACTURERS.

Houghton & Rowan, 203 and 205 Swede.......... Norristown
Hatfield D. K. & Son, 229 High.......... Pottstown

PHOTOGRAPHER.

Somiesky Richard, 254 High.......... Pottstown

SHIP to and from New York and Philad'a, by PA. R. R. Daily FAST FREIGHT Lines.

I. H. BRENDLINGER, 82 MAIN STREET, has the best assortment of Ladies' and Children's COATS.

PHYSICIANS.

Mann Charles H., DeKalb c P. & R. R. R. ..... Bridgeport
Corson W. & E. M., 118 E Main ..... Norristown
Eisenberg P. Y., 221 W Main ..... do
Gerhard Emanuel F., 511 W Marshall ..... do
Johnson B. K., 714 W Marshall ..... do
Knipe Jacob O., 528 Swede ..... do
Read Louis W., 207 E Main ..... do
Weaver Joseph K., 612 DeKalb ..... do
Wiley S. Nelson, 613 DeKalb, also Arch c Airy ..... do
Keller Frank B., 335 High ..... Pottstown
Roney William C., Chestnut c Warren ..... do
Swavely Samuel B., Washington c Chestnut ..... do
Withers M. E., 271 High ..... do

PIANOS AND ORGANS.

Freeman M. S., 16 E Main ..... Norristown

PLANING MILLS.

Bodey & Livingston, W Main c Water ..... Norristown
Bolton's Sons, Main ab Stony Creek ..... do
Fisher & Moyer, Apple ab Washington ..... Pottstown

D. M. YOST & CO. cut Floor Oil Cloths any desired width.

PLUMBERS AND GAS FITTERS.

Cowden Samuel L., 316 DeKalb ..... Norristown
Streeper Daniel H., 150 W Main ..... do
Streeper & Hutchison, 143 W Main ..... do

PRINTERS, BOOK AND JOB.

Evans George W., Fayette c Elm ..... Conshohocken
Daily Times, limited, (The), Main c Swede ..... Norristown
Helffenstein S. B., Main c Cherry ..... do
Kneule A. & Son, 9 W Main ..... do
Wills Morgan R., 73 E Main ..... do
Binder W. J., c High and Charlotte ..... Pottstown

REAL ESTATE.

Smith William F., Fayette opp Marble ..... Conshohocken
Evans William A., 407 W Marshall ..... Norristown
Harrar Isaac N., 320 DeKalb ..... do
Holmes Charles W., 115 W Main ..... do

THE DAILY REGISTER has the Largest Country Circulation.

RESTAURANTS.

Konetzki Peter, 323 DeKalb ..... Norristown
Ward Robert K., 36 E Main ..... do
Clarke's Restaurant, Henry N. Graffen, propr, 125 and 127 High ..... Pottstown
Hartman George, 135 High ..... do

ROLLING MILLS.

Lukens Jawood, Washington bel Poplar ..... Conshohocken
Hooven James & Son, Washington c Barbadoes ..... Norristown

SALOON.

Gehringer John, 307 E Lafayette ..... Norristown

SCHOOLS AND SEMINARIES.

Treemount Seminary, John W. Loch, Ph.D., principal, Sandy bel Walnut ..... Norristown
Hill School, (The), John Meigs, principal, High n Montgomery ..... Pottstown

SEWING MACHINES.

Pool & Son, Main ..... Lansdale

Plain and Fancy GLASSWARE at QUILLMAN'S { Odd Fellows' Hall Grocery. (See Page 3).

Domestic Sewing Machine Co., M. S. Freeman, manager, 16 E Main ..... Norristown
Wheeler & Wilson Manufg Co., A. C. Barton, manager, 142 W Main ..... do

STONE, LIME AND SAND.

Derr John J., 166½ W Main ..... Norristown

STOVES AND TINWARE.

Quillman Benjamin, Main c DeKalb ..... Norristown
Faber Lewis, 264 King ..... Pottstown
Mowrey Peter G., 105 High ..... do
Slonaker & Son, 453 High ..... do

TACK MANUFACTURERS.

Thomas & Kenworthy, Oak n Arch ..... Norristown

TEAS, COFFEES AND SPICES.

Poinsett R. S. & Co., 10 W Main ..... Norristown
Quillman Philip, DeKalb bel Main ..... do

SHIP to and from New York and Philad'a by PA. R. R. Daily FAST FREIGHT Lines.

HENNISS & SULLIVAN, Marble, Granite and Sandstone { 127 WEST MAIN STREET.

TOYS, &c.

Harrison Joseph, 215 DeKalb.. .... Norristown

TRIMMINGS AND NOTIONS.

Yost D. M. & Co., Main c DeKalb...... .... Norristown

UNDERTAKERS.

Miller James, Hector ab Poplar..................... Conshohocken
Burke Michael P., 200 Swede................... ...... Norristown
Mowday D. Y., 240 and 242 E Main................ do
Ruddach William A., 30 W Main .... do
Smith Charles Y., 157 and 159 W Lafayette......... do
Maxwell & Whitby, 439 High.................. .. Pottstown

VETERINARY SURGEON.

Gilbert Elwood G., York ab P. & R. R. R.. .... Pottstown

WATCHMAKERS AND JEWELERS.

Fry B. Frank, DeKalb ab 3d..........................Bridgeport
Righter Frederick B., Fayette ab Washington.....Conshohocken
Boucot Joseph E., 24 W Main......................... Norristown
Koplin W. T., (estate), 38 E Main.................... do
Lanz Gustave, 211 DeKalb.............................. do

Largest DRY GOODS and CARPET HOUSE IN MONTGOMERY COUNTY. D. M. YOST & CO., Main and DeKalb, Norristown.

Levy S. C. & Co., DeKalb c Airy...................... do
Parker Albert B., 217 DeKalb.......................... do
Sallade J. D., 156 W Main...... .... do
Hatfield Daniel K., 229 High.......................... Pottstown

WINDOW SHADES AND ROLLERS.

Yost D. M. & Co., Main c DeKalb....... .... Norristown

WINES AND LIQUORS

McGrath James A., Fayette c Marble..............Conshohocken
Swallow H., 200 W Main .... Norristown
Stratton Benjamin F., 37 W High..................... Pottstown

WOOLEN AND COTTON GOODS MANUFACTURERS.

Jones Horace C. & Co., Washington c Poplar......Conshohocken
Lees J. & S., Washington c Ash...... .... do
Brown J. Morton & Co., Airy c Barbadoes........... Norristown
Ford Street Mills, John McArthur, Lafayette c Ford do
Shaw J. & J. & Co., Violet c Basin.................... do
Simpson William & Sons, Swede n the river......... do

THE DAILY REGISTER has the Largest Country Circulation.

MONTGOMERY COUNTY GOVERNMENT.

MONTGOMERY COUNTY OFFICERS.

President Judge—B. Markley Boyer.
District Attorney—John W. Bickel.
Prothonotary—William B. Woodward.
Register—J. Roberts Rambo.
Sheriff—Edwin S. Stahlnecker.
Deputy Sheriffs—William W. Owen and Lewis B. Fretz.
Coroner—Samuel Akins.
Recorder—Aaron Weikel.
Clerk of Courts—Edward Schall.
County Treasurer—Henry A. Cole.

Plain and Fancy GLASSWARE at QUILLMAN'S { Odd Fellows' Hall Grocery. (See Page 3).

County Commissioners—James Burnett, Hiram Burdan and Thomas McCully.
Commissioners' Clerk—James B. Holiands.
County Superintendent Public Schools—R. F. Hoffecker.
Steward of Almshouse—Adam F. Saylor.
Court Crier—Daniel Jacobus.
Warden of Jail—George Schall.
Janitor of Court House—John Lindsay.
Jury Commissioners—Isaac Fry and Benjamin F. Penrose.
County Solicitor—Aaron S. Swartz.

NORRISTOWN BOROUGH GOVERNMENT.

Chief Burgess—John H. White.
President of Council—Henry C. Wentz.
Clerk to Council—Frank L. Murphy.
Treasurer—Florence Sullivan.

2

SHIP to and from New York and Philad'a. by PA. R. R. Daily FAST FREIGHT Lines.

HENNISS & SULLIVAN, Marble, Granite and Sandstone { 127 WEST MAIN STREET

Solicitor—J. P. Hale Jenkins.
Surveyor—Alan W. Corson.
Street and Road Commissioner—Francis Baker.
Clerk of Markets—John Burnett.
Collector—George H. Powel.
Chief of Police—William H. Rodenbaugh.
Councilmen—First Ward, W. K. Gresh, Frederick Undercuffler and Daniel H. Streeper.
Second Ward—John Klair, Henry C. Wentz and Samuel W. Lattimore.
Third Ward—William Crawford, Joseph Harrison and Samuel S. Yerkes.
Fourth Ward—William Perry, Henry B. Rayner and Wallace Boyer.
Fifth Ward—James Fennell, Hallman Hart and Frank Shronk.
Sixth Ward—George N. Corson, Jacob Land and F. William Hillibrecht.

Largest DRY GOODS and CARPET HOUSE IN MONTGOMERY COUNTY. D. M. YOST & CO., Main and DeKalb, Norristown.

Seventh Ward—John Jamison, James A. Hurst and Sylvester W. Snyder.

SCHOOL BOARD.

President—H. K. Weand.
Secretary—E. L. Neiman.
Treasurer—Emanuel G. Sweed.
Directors—First Ward—E. L. Bickel, William G. Wright.
Second Ward—William E. Naile, James A. Welsh.
Third Ward—B. F. Solly, William H. Kuder.
Fourth Ward—David Schall, Henry K. Weand.
Fifth Ward—William D. Yocum, Edwin L. Neiman.
Sixth Ward—Emanuel G. Sweed, R. B. Smith.
Seventh Ward—Jacob A. Strassburger, William A. Bunting.

PUBLIC SCHOOLS.

Superintendent Public Schools—Joseph K. Gotwals.
DeKalb Street—A. D. Eisenhower, Principal; Teachers, Anna

Novelty Heaters and Excelsior Ranges are for sale only by BENJ. QUILLMAN, Cor. Main and DeKalb.

Gotwals, Sarah E. Fry, Ella Detweiler, Lizzie Walker, Annie Walker, Mary Rees, Lizzie Shaw, Mary A. Robinson, Mary Cauffman, Anne Shannon.
Oak Street—William J. Wells, Principal; Teachers, Margie Fry, Hattie Pratt, Lizzie A. Burnside, Julia Wells, Nellie McCarter, Amy Holiowell, Lillie S. Frantz, Sadie R. Borton, Aramore Edmonds, Ray H. Ramsay, Anna D. Perry, Adele M. Boucot, Ella Ruddach, Martha J. Hanson, Julia Naile, Emma Kuder.
Chain Street—Joseph V. Bean, Principal; Teachers, Mabel Martin, Kate Fisher, Kate Ely, Mary Montgomery, Mary C. Rylands, Emma Reed, Minnie S. Moyer.
Sandy Street—George H. Coe, Principal; Teachers, Clara C. Rynick, Jane Roberts, Sadie R. Lancaster, Annie Schall, Hattie Clark, Mattie Zimmerman, Mary Rice.
Cherry Street—Mary E. Smith, Principal; Teachers, Ida I. Yerkes, Ella Slingluff.

ARTISTIC POTTERY and CHINAWARE at QUILLMAN'S { Odd Fellows' Hall Grocery. (SEE PAGE 3.)

Teacher of Music—Bessie McCarter.

CHURCHES.

A. M. E., Mt. Zion, Basin n Powell. Rev. Amos Wilson, Pastor.
Central Presbyterian. Erected 1856. Rev. ———, Pastor. W Main ab Swede.
Ebenezer First Colored Methodist Protestant Church, Spruce c Arch. Rev. Isaac B. Cooper, Pastor.
Cherry Street Evangelical. Rev. William A. Leopold, Pastor. Organized 1858. Cherry ab W Airy.
First Baptist, S W c Swede and Airy. Rev. Nelson B. Randall, Pastor.
First Methodist Episcopal, DeKalb bel E Marshall. Rev. William C. Robinson, Pastor.
First Presbyterian, DeKalb c Airy. Built and incorporated 1856. Rev. William B. Noble, D. D., Pastor.
Friends' Meeting House, Swede c Jacoby.
German Baptist, Barbadoes n W Airy. No regular pastor.
Oak Street M. E., Oak c Church. Rev. W. P. Howell, Pastor.

SHIP to and from New York and Philad'a by PA. R. R. Daily FAST FREIGHT Lines.

I. H. BRENDLINGER'S, 82 MAIN ST., is the largest Dry Goods and Carpet House in the County.

Reformed of the Ascension, Airy n Court House. Rev. John O. Johnson, Pastor.

St. John's Episcopal, E Airy n Swede. Rev. Isaac Gibson, Rector.

St. Patrick's R. C., W Lafayette c Cherry. Rev. John Monohan, Pastor.

St. Paul's German Lutheran, Oak bel Green. Rev. Otto C. Konrad, Pastor.

Lutheran Church of the Trinity, DeKalb bel E Airy. Rev. A. J. Weddell, Pastor.

First Baptist, 4th n Merion, Bridgeport. Organized 1849. Rev. C. Earle, Pastor.

First Presbyterian of Bridgeport. Established 1850; built 1851; rebuilt 1874. Rev. George Benaugh, Pastor. DeKalb c 6th, Bridgeport.

Trinity Reformed Church, W Marshall c Cherry. Rev. W. C. Hendrickson, Pastor.

Haws Avenue M. E. Rev. Frank Moore, Pastor. Organized 1875. W Marshall c Haws av.

Mogeetown Church, Mogeetown.

For Health and Comfort, Yost's Monogram Corsets excel all others } D. M. Yost & Co., Main and DeKalb.

Baptist Mission, Haws av c Marshall. Rev. N. B. Randall, Pastor.

Grace Lutheran, W Marshall c George. Rev. Robert D. Roeder, Pastor.

FIRE DEPARTMENT.

Montgomery Hose and Steam Fire Engine Company, E Penn n Swede; instituted November 22d, 1847; incorporated May 15th, 1848. John Slingluff, President; William H. Koplin, Vice President; Jonas Reiff, Secretary; Alexander Hoven, Treasurer and Engineer. Meets the first Tuesday of each month.

Norristown Hose Company, No. 1, DeKalb c Chestnut; instituted 1847; incorporated 1848. William C. Money, President; H. E. Taney, Secretary; Atwood Yeakle, Treasurer; Harry H. Bickings, Engineer.

Fairmount Fire Company. Organized February 22d, 1852. John Burnett, President; C. H. Moore, Secretary; L. R. Shaffer,

THE DAILY REGISTER gives the NEWS of the WHOLE COUNTY.

Treasurer. Meets second Thursday in each month at Company's Hall, Main c Astor.

Humane Fire Engine Company, No. 1, of Norristown, E Airy ab DeKalb; instituted July 21st, 1852; incorporated November 8th, 1852. J. P. Hale Jenkins, President; William H. Stewart, Vice Presidant; Frank H. Schwenk, Secretary; William Stahler, Treasurer; George W. Burgess, Engineer.

SOCIETIES AND LODGES.

FREE AND ACCEPTED MASONS.

Hutchinson Commandery, No. 32, K. T. Wallace Boyer, E. C.; William F. Slingluff, G.; William E. Perry, C. G.; William Stahler, Treasurer; Thaddeus S. Adle, R. Meets fourth Monday in each month at Music Hall.

Norristown H. R. A. Chapter, No. 190. Comp. R. Wilson Perry, H. P.; Joseph R. Ebert, King; Samuel D. Crawford, Scribe; Joseph Shaw, Treasurer; Charles Major, Secretary. Meets second Monday in each month at Music Hall, Main street.

QUILLMAN wants everybody to SEE his FINE CHINAWARE ROOMS. { See Page 5.

Charity Lodge, No. 190, F. A. M. James A. Welsh, W. M.; William E. Perry, S. W.; Irving P. Wanger, J. W.; John Slingluff, Treasurer; George R. Kite, Secretary. Meets first Monday of each month at Music Hall, Main street.

INDEPENDENT ORDER OF ODD FELLOWS.

Norristown Encampment, No. 37, I. O. O. F. J. R. Ebert, Scribe; E. A. Kite, Treasurer. Meets second and fourth Tuesdays of each month in Odd Fellows' Hall.

Montgomery Lodge, No. 57, I. O. O. F. G. W. Holstein, Secretary; Jacob T. Moore, Treasurer. Meets every Monday at Odd Fellows' Hall.

Curtis Lodge, No. 239, I. O. O. F. J. R. Harner, Secretary; Charles P. Perry, Treasurer. Meets every Thursday at Odd Fellows' Hall.

Norris Lodge, No. 430, I. O. O. F. Elwood J. Wanner, Secretary; John A. Keiger, Treasurer. Meets every Friday at Odd Fellows' Hall.

SHIP to and from New York and Philad'a, by PA. R. R. Daily FAST FREIGHT Lines.

HENNISS & SULLIVAN, (Successors to H. A. Derr) MAIN STREET, Marble and Granite Works.

KNIGHTS OF THE GOLDEN EAGLE.

Montgomery Commandery, No. 10, K. G. E., meets every Tuesday evening in Gerstley's Hall. Daniel F. Quillman, Commander; John T. Ruddach, President; Samuel Ahn, Secretary.

Norris Commandery, No. 11, K. G. E., meets every Wednesday evening in Gerstley's Hall. Samuel E. Curll, Commander; L. G. Palmer, Secretary.

Montgomery Castle, No. 34, meets every Monday evening in Gerstley's Hall. F. D. Overholtzer, N. C.; Joseph B. D. Hamill, M. R.

Hancock Castle, No. 88, meets every Wednesday evening in Gerstley's Hall. Otis H. Eaton, N. C.; J. K. Stong, M. R.

G. A. R.

Zook Post, No. 11, G. A. R. William A. Skean, P. C.; George W. Daub, Adjutant. Meets every Monday evening, 63 E Main.

MISCELLANEOUS SOCIETIES.

Montgomery County Medical Society, meets every other

YOST & CO'S stock of CLOTHS AND CASSIMERES, For MEN and BOYS, is the most complete in town.

month at Council Chamber, Quillman's Hall. Charles Z. Weber, M. D., Secretary.

Washington Camp, No. 114, P. O. S. of A., meets every Friday eve, at their hall, 315 Swede. Budd S. Emlin, Secretary.

Union Council, No. 102, O. U. A. M. Samuel H. Bard, R. S. Meets every Wednesday at Acker's Hall.

Norristown Lodge, No. 32, K. of P.; instituted January 22, 1868; meets Wednesday evenings in Odd Fellows' Hall. J. R. Harner, K. of R. and S.; J. Evans Isett, M. and F.; S. W. Snyder, M. of E.

Star Division, No. 37, S. of T., meets every Saturday at Acker's Hall. J. L. Richards, Secretary.

Active Lodge, No. 367, I. O. G. T., meets every Monday evening in Thomas' Hall. Sarah Widroder, Secretary.

Consonance Chamber, No. 3, O. K. F., meets every Tuesday evening in Acker's Hall. Instituted May 9th, 1868. R. S., Cameron Corson.

A General Line of HARDWARE at BENJ. QUILLMAN'S, Cor. Main and DeKalb.

Blooming Rose Castle, No. 44, A. O. Knights of the Mystic Chain, meets every monday evening in Fisher's Hall, 72 E Main. John L. Weber, Secretary.

Tecumseh Tribe, No. 1, Imp. O. R. M. E. Krieble, C. of R.; Rinaldo Custer, K. of W. Meets every Thursday evening at Odd Fellows' Hall, DeKalb n Main.

Beaver Tribe, No. 62, Imp. O. R. M. John T. Ruddach, C. of R.; Charles W. Bard, K. of W. Meets every Wednesday at Odd Fellows' Hall.

Lynwood Lodge, No. 154, A. O. U. W., meets every Tuesday evening in Quillman's Bldg. Recorder, William F. Solly; Financier, J. P. H. Jenkins.

Buena Vista Lodge, No. 16, A. O. of G. F., meets every Friday at Odd Fellows' Hall, DeKalb bel Main. Samuel W. Lattimore, R. S.

Norris Circle, No. 111, B. U. (H. of F.), meets every Thursday evening at Acker's Hall, Swede ab Main. William H. Wolper, S. K.

Father Matthew T. A. B. Society of St. Patrick's Church. William Furlong, President; Lawrence Troy, Secretary; Edward

It Costs Nothing and Pays Well to inspect Quillman's Display. {See Page 3.

Rodgers, Treasurer. Meets fourth Saturday in each month, 50 E Lafayette.

Friendship Lodge, No. 39, American Protestant Association, meets in Fisher's Hall on Thursday evenings. James F. Duffy, Secretary.

Prohibition Division, No. 45, S. of T., meets every Friday evening in Fisher's Hall, 72 E Main. D. D. Bath, Secretary.

Norristown Gymnasium, 319½ DeKalb. Isaac Chism, Secretary.

Montgomery County Historical Society, Court House. Isaac Chism, Secretary.

DeKalb Council, No. 855, American Legion of Honor, meets on the first and third Monday evenings of each month at Quillman's Hall. William F. Solly, Secretary.

Montgomery County Law Library, Court House. Hon. B. M. Boyer, President; Louis M. Childs, Secretary; Montgomery Evans, Treasurer; Nathaniel Jacoby, Librarian.

Rebecca Aid or Funeral Relief Society meets first Tuesday

SHIP to and from New York and Philad'a by PA. R. R. Daily FAST FREIGHT Lines.

I. H. BRENDLINGER is agent for Dr. Ball's Corsets and the favorite Centemeri Kid Gloves.

evening of each month at Odd Fellows' Hall. William A. Ruddach, Secretary.

St. John's Beneficial Society. George Powell, President; John F. Sherry, Secretary; James Fennel, Treasurer. Meets second Saturday in each month in hall, Lafayette ab Cherry.

St. Patrick's Parochial School, basement St. Patrick's R. C. Church, W Lafayette street. Under management of the Sisters of the Immaculate Heart of Mary.

Convent of the Immaculate Heart of Mary, W Lafayette n Cherry.

St. Patrick's Beneficial Society. James Webb, President; Lawrence D. Troy, Secretary; Owen Shoflin, Treasurer. Meets first Saturday in each month in basement of St. Patrick's Church.

St. Patrick's Literary Society meets first Thursday of each month in their hall, Lafayette ab Cherry. James T. Feeney, Secretary.

St. Joseph's Beneficial Association meets every third Saturday of each month, in Fisher's Hall, 72 E Main. Lawrence Doran, Secretary.

St. Joseph's Female Protectory. Under charge of Sisters of the Good Shepherd. Sandy bel Walnut.

D. M. YOST & CO. sell more CARPETS, OIL CLOTHS and SHADES than all the other stores in the town combined.

Harmony Club meets first Monday evening in every month. Willard S. Wright, President; George Schall, Secretary; Ashley P. Hunter, Treasurer.

Welcome Social Club meets every Monday evening at 48 E Main. Walter Sheive, Secretary.

Liberal Club, Airy c Swede. H. G. Tyson, Secretary.

Mutual Social Club, 123 W Main, meets first Monday evening of each month. Shipley P. Spooner, Secretary.

Jefferson Club meets every Monday evening at 59 E Main. Harry D. Bloom, Secretary.

Republican Invincibles meet first Wednesday evening of each month at 77 E Main. Samuel Bard, Secretary.

ASYLUM.

State Hospital for the Insane. Trustees, John F. Hartranft, President; Dr. E. G. Martin, Secretary; I. Fleishman, G. W.

In the DAILY REGISTER Advertisers can reach Town and Country People.

Simons, Charles S. Hunsicker, Thomas Bradley, Augustus Boyd, J. B. Rhodes, George P. Ross, C. H. Stinson, W. D. H. Serrell, A. May, Dr. E. G. Martin, Dr. G. P. Kern; Steward, John L. West; Resident Physicians, Dr. R. H. Chase and Dr. Alice Bennett.

SAVING FUND AND LOAN ASSOCIATIONS.

Excelsior Saving Fund and Loan Association. Joseph Fornance, President; J. P. H. Jenkins, Secretary; Frank H. Bolton, Treasurer. Meets second Friday of each month in Quillman's Hall.

Fame Building and Loan Association, of Bridgeport, meets in Market Hall, 3d c Green, the third Monday of each month. Incorporated May 16, 1870. Thomas Worrall, President; Charles D. Hess, Vice President; Benjamin Thomas, Secretary; George R. Kite, Treasurer.

Second National Saving Fund and Loan Association. William F. Slingluff, President; A. W. Corson, jr., Secretary; John

The Most Reliable TEAS and COFFEES at QUILLMAN'S.

Slingluff, Treasurer. Meets fourth Tuesday in each month in Quillman's Hall.

The Star Loan Association. Abram S. Hallman, President; Alan W. Corson, Secretary; E. A. Kite, Treasurer. Meets third Monday of each month in Quillman's Hall.

MILITARY COMPANIES.

Company A, 6th Reg't, Pennsylvania N. G. (Pottstown). John F. Tonnelier, Captain; L. Y. Missimer, 1st Lieutenant; William E. Schuyler, 2d Lieutenant.

Company C, 6th Reg't, Pennsylvania N. G. (Conshohocken). William B. Nungesser, Captain; Franklin Harrison, 1st Lieutenant; George W. Royer, 2d Lieutenant.

Company F, 6th Reg't, Pennsylvania N. G. Henry Jacobs, Captain; H. R. Souder, 1st Lieutenant; Samuel E. Curll, 2d Lieutenant.

SHIP to and from New York and Philad'a. by PA. R. R. Daily FAST FREIGHT Lines.

All kinds of Cemetery and Building Work || HENNISS & SULLIVAN, Main St.

BANDS.

Norristown Cornet Band. Incorporated June 2, 1855. John Harrold, Leader. Meets every Friday evening, Main c Green.

BANKS.

First National. James Hooven, President; George Shannon, Cashier; George R. Kite, Assistant Cashier. Capital, $150,000. W Main ab Cherry.

Montgomery National, of Norristown. John Slingluff, President; William F. Slingluff, Cashier. Capital, $200,000. W Main ab Cherry.

People's National Bank (The), 49 E Main. A. A. Yeakle, President; Lewis Styer, Cashier. Capital, $150,000.

NEWSPAPERS.

Norristown Daily Herald, published every afternoon, Sunday excepted, at 73 E Main, by Morgan R. Wills, at $4.00 per annum.

D. M. YOST & CO'S Ladies' and Misses' CLOAK MANUFACTORY is the largest in the county.

Norristown Herald and Free Press, published weekly at 73 E Main, by Morgan R. Wills, at $1.50 per annum, in advance.

Norristown Register, Daily and Weekly, published by A. Kneule & Son, 9 W Main. Daily, $3.00; Weekly, $1.50 per annum, in advance. Daily instituted in 1880; Weekly in 1800.

Daily and Weekly Times (The), published at W Main c Swede, by the Daily Times, limited. Daily published every afternoon, Sundays excepted, at $3.00 per annum, in advance. Weekly published every Thursday afternoon at $1.00 per annum in advance.

National Defender, published every Tuesday morning by S. B. Helffenstein, editor and proprietor; established August 12th, 1856. $2.00 per annum. W Main c Cherry.

Schuylkill Valley Sentinel and Montgomery County Post, published every Saturday by H. B. Van Tronk, at 503 Swede. Terms, $1.00 per annum.

Weekly Advertiser, published every Saturday, at 319 DeKalb, by J. H. Brandt.

BENJ. QUILLMAN'S TINWARE is all made in his own Shops, Cor. Main and DeKalb Sts.

BOYD'S
NORRISTOWN AND BRIDGEPORT DIRECTORY.

Abbreviations used in this Directory.—Ab., above; al., alley; av., avenue; bel., below; bet., between; c., corner; do., ditto; E., east; ft., foot; h., home; la., lane; n., near; N., north; r., rear; rd., road; R. R., railroad; sq., square; S., south; W., west; B'port, Bridgeport; W. C., West Conshohocken.

A

Abbett Aaron S., laborer, h Ann bel Barbadoes
Abbey John, carpet weaver, h 519 Green

CHOICEST GROCERIES of BEST QUALITY at QUILLMAN'S.

Abel Jacob, laborer, h Markley ab Elm
Able Mary, widow Joseph, h 124 W Airy
Abrams Elizabeth, widow Samuel, h Swede c Jacoby
ACKER EPHRAIM L., lawyer, 309 Swede, h 518 do
Acker Esther, forelady, h 639 Chain
Acker Harry T., clerk, h 501 Cherry
Acker Henry L., supt, h DeKalb bel Fornance
Acker Lizzie, h 518 Swede
Acker William, deputy postmaster, h 22 E Elm
Acker W. Wallace, printer Herald, h 22 E Elm
ADAMS EXPRESS Co., J. M. Powell, agent, 61 E Main
Adams Hannah, spooler, h Front ab Depot, B'port
Adams John, foreman, h Montgomery Cemetery
Adams Ruth N., h Mill c 7th, B'port
Adams William, spinner, h Front ab Depot, B'port
Addy Thomas B., moulder, h Chain n Lafayette
Adle J. Warren, plate printer, h Pearl bel Main
Adle Markley H., printer Herald office, h 619 W Main

SHIP to and from New York and Philad'a. by PA. R. R. Daily FAST FREIGHT Lines.

Go to BRENDLINGER'S, 82 Main St. for Carpets, Oil Cloths and Window Shades.

Adle Thaddeus S., jewelry, 109 E Main, h 621 W Main
Adle Theodore A., blacksmith, h 619 W Main
Adle William H., machinist, h 26 W Main
Agleson John, laborer, h 5th bel Green, B'port
Agnew Robert, cook State Insane Asylum, h do
Ahn Samuel, carpenter, h Green bel Penn
Aicher Alfred D., watchmaker, h 211 DeKalb
Ainley Samuel, combsetter, h Rambo ab Depot, B'port
Aitken Mary, widow Charles C., h 706 Swede
Aker Israel M., laborer, h Elm bel Kohn
Aker William J., laborer, h Elm bel Kohn
Akins Harry W., finisher, h Moore bel Violet
Akins Samuel, coroner, h DeKalb ab 8th, B'port
Albertson Amos L., (J. M. Albertson & Sons), h 366 E Main
Albertson Elizabeth, h 530 Green
ALBERTSON J. M. & SONS, (W. E. and A. L.), bankers, W Main c Swede, also Star Glass Works, Washington bel Ford
Albertson J. Morton, (J. M. Albertson & Sons), h 366 E Main
Albertson John A., glass cutter, h 527 Swede
Albertson William E., (J. M. Albertson & Sons), h 366 E Main

BLACK SILKS a specialty at D. M. YOST & CO'S, Main and DeKalb, Norristown.

Albright Samuel W., painter, h 521 Kohn
Albright William, cigarmaker, h 409 Barbadoes
Alcorn William, driver, h 203 E Chestnut
Aldridge George, hostler State Insane Asylum, h do
Alexander Catharine W., widow George, h 720 W Marshall
Alexander John T., laborer, h Lafayette n Pearl
Alker Clara Mrs., milliner, 215 E Main, h do
ALKER FRANK J., gents' furnisher, 107 E Main, h 215 do
Alker George H., jeweler, 219 E Main, h do
Alker Henry, hat presser, 111 E Main, h 215 do
Alker Henry J., harnessmaker, 221 E Main, h 345 E Penn
Allabaugh Belle, h 409 Cherry
Allebaugh Clayton S., foreman, 505 W Marshall, h do
Allebaugh Henry C., insurance, h Oak c Green
Allebough Benjamin V., stocking manufr, 505 W Marshall, h do
Allen John, laborer, h Noble ab Airy
Allen Harry G., tobacconist, h Main ab Astor

THE REGISTER is the ONLY DEMOCRATIC DAILY PAPER in the COUNTY.

Allen Thomas, carpenter, h Markley bel Lafayette
Allen William, engineer, h Markley bel Lafayette
Allen William J., h DeKalb c 2d, B'port
Alphonso Mary, widow Antony, h Lafayette av n Lafayette
Altemus E. Channing, packer, h 29 Front, B'port
Altemus Ella, dressmaker, h 29 Front, B'port
Altemus George M., machinist, h DeKalb bel Washington
Altemus Joseph J., car inspector, h 29 Front, B'port
Altemus Mary, widow Harry, h 619 W Marshall
Altemus Thomas E., painter, h DeKalb bel Washington
Altemus Wallace W., h 29 Front, B'port
Altemus William H., car inspector, h 29 Front, B'port
Amber Hiram, boots, Main ab Ford, h do
Ambler Ellen, boxmaker, h 762 George
Ambler Letitia K., widow William, h 30 E Elm
Ambler Lewis B., student, h 762 George
Ambler Mahlon R., h 1039 DeKalb
Ambler William, laborer, h 762 George
Amole Daniel W., express agent, h 215 E Oak
Anderson Abraham H., huckster, h 607 Walnut
Anderson Allie K., stockingmaker, h 302 E Main

Don't leave town without seeing QUILLMAN'S STORE AND WAREROOMS. See Page 3.

Anderson Andrew J., lawyer, h 16 DeKalb, B'port
Anderson Annie, widow Isaac P., h 302 E Main
Anderson Annie D., widow George F., h Washington ab Cherry
Anderson Harry, bricklayer, h 744 Chain
Anderson Harry H., painter, h 302 E Main
Anderson Jennie G., stockingmaker, h 302 E Main
Anderson Jacob M., flagman, h 634 Astor
Anderson John F., clerk, h 663 Chain
Anderson Maggie, seamstress, h 634 Astor
Anderson Margaret S., widow Isaac H., h Green n Basin
Anderson Melinda, widow Samuel, h Blackberry n Willow
Anderson Rachel, h 7th n Green, B'port
Anderson Samuel, laborer, h 7th bel Green, B'port
Anderson Sarah A., widow Abraham G., h 622 Cherry
Anderson Sarah J., widow Jacob, h 634 Astor
Anderson William K., carpenter, h Haws av bel Marshall
Andrews Edward, carpet weaver, h 213 E Washington

SHIP to and from New York and Philad'a by PA. R. R. Daily FAST FREIGHT Lines.

POLISHING and SAWING by STEAM. HENNISS & SULLIVAN MARBLE and GRANITE, MAIN STREET.

Andrews Joel W., bricks, 4th bel DeKalb, also coal, 4th bel Mill, B'port, h 1035 DeKalb
Anselm Charles, barber, 124 E Marshall, h do
Anslee William, carpenter, h 131 W Lafayette
APPLE J. WRIGHT, lawyer, Swede c W Penn, h Rambo House
Applegate Sarah, domestic, 7 E Elm
Arbagast John, laborer, h Basin ab Arch
Archer William, blacksmith, h Violet c E Basin
Argue George, engineer, h 611 Green
Argue Sallie, stockingmaker, h 611 Green
Armbruster Barbara, widow George, h 514 Church
Armitage Joseph D., saloon, 159 W Lafayette, h do
Armstrong Emma L., weaver, h 717 Walnut
Armstrong John, boilermaker, h 717 Walnut
Armstrong Margaret, weaver, h 717 Walnut
Armstrong Mary, shirtmaker, h 717 Walnut
Arnold Edwin C., candymaker, h 1040 Willow
Arnold John A., painter, h 1040 Willow
Arnold Martha B., h 1040 Willow

D. M. YOST & CO. sell Standard Makes of BLA K CASHMERES ten per cent. less than other houses.

Arnold Thomas G., supt, h 603 Swede
Arnold Thomas M., carpenter, h 319 Moore
ARNOLDY HARRY, Schuylkill Valley Hotel, 444 E Main, h do
Arp Josiah, mason, h Noble ab Airy
Arundel Annie, attendant Insane Asylum, h do
Ashbridge George W., bricklayer, h Washington bel Cherry
Ashbridge Mary A., widow Abraham, h Washington bel Cherry
Ashcroft George, carpenter, h Basin bel Green
Ashenfelter Caroline, widow Adam, h Penn ab Green
Ashton Caroline, dressmaker, h 613 Swede
Ashton Charles B., clerk, 2 E Main, h 613 Swede
Ashton George A., bookkeeper, Front ab Depot, h Conshohocken
Ashton James G., mill hand, h 252 E Penn
Ashton Justitia M., dressmaker, h 613 Swede
Ashton Sarah E., dressmaker, h 613 Swede
Aspen Rosanna, laundress State Insane Asylum, h do
Asquith Samuel, foreman, h Rambo n Depot, B'port
Atkinson Clark, clerk, 404 E Main, h 400 Cherry

BENJ. QUILLMAN, Main. cor. DeKalb, is the manufac turers' agent for all the Leading Heaters, Stoves and Ranges.

Atkinson Sarah, boxmaker, h 400 Cherry
Atkinson William, carpet weaver, 400 Cherry, h do
Auch Henry C., laborer, h 728 Chain
Auch Sarah, widow Frederick, h 728 Chain
Auchy Andrew N., shoemaker, h 627 Astor
Auchy Eugene, paper carrier, h 1041 Green
Auchy John N., carpenter, h 754 Chain
Auchy Joseph G., plasterer, h 1041 Green
AUCHY LEWIS, boots and shoes, 313 DeKalb, h 19 E Marshall
Auchy Mary K., dressmaker, h 19 E Marshall
Augusta Howard W., porter, h 1021 Green
Augusta James A., newsboy, h 1021 Green
Augusta Martha A., widow John, h 1017 Green
Austerberry Elizabeth Mrs., h Ford c 7th, B'port
Austerberry Joseph, roller coverer, h 101 DeKalb
Autenreith G. Adam, shoemaker, 232 W Main, h do

QUILLMAN CARRIES the LARGEST STOCK and BEST ASSORTMENT. { See Page 3.

Axe Sarah, h 1021 Willow
Axer Barbara, h 215 E Main
Axinger Mary, shirtmaker, h Swede ab Spruce
Ayer C., widow Robert, h 44 E Oak
Ayres William H., beamer, h Buttonwood bel Main

B

Bacon Susan, h Moore c Walnut
Baer George, telegrapher, h Main c Markley
Baer William C., miller, h Main c Markley
Bailey Albin D., tobacconist, 410 E Main, h do
Bailey Anna M., weaver, h 146 W Lafayette
Bailey Frederick, carpenter, h DeKalb c Wood
Bailey George, watchman, h 4th n Merion, B'port
Bailey Harry T., barber, h 4th n Merion, B'port
Bailey Jacob H., teamster, h 134 W Penn
Bailey Jennie Mrs., h Wood bel Green
Bailey Joseph A., laborer, h 146 W Lafayette
Bailey Julia A., housekeeper, h 146 W Lafayette
Bailey Samuel A., jeweler, h 219 E Jacoby
Bailey Thomas, laborer, h Lafayette c Barbadoes
Bailey Warren, farmer, h 926 W Main

SHIP to and from New York and Philad'a. by PA. R. R. Daily FAST FREIGHT Lines.

I. H. BRENDLINGER, 82 MAIN STREET, has the best assortment of Ladies' and Children's COATS.

Bailey William T., carder, h 4th n Merion, B'port
Bailiff Thomas H., boatman, h Cherry la bel Ford, B'port
Baily Frederick, carpenter, h 1313 DeKalb
Baily Harry E., telegrapher, h 1313 DeKalb
Baily Joshua G., coal, 3d ab DeKalb, B'port, h 902 Swede
Baily William W., h 1313 DeKalb
Bainbridge Henry C., carpenter, h 1016 Green
Bair Willis D., cigars, &c., DeKalb c Front, h 4th ab DeKalb, B'port
Baird Harry F., (Baird & Mills), h 516 Norris
Baird John M., moulder, h 1021 Willow
Baird Robert L., moulder, h 1021 Willow
Baird Sidney J., painter, h 531 Barbadoes
Baird Susan M., widow John, h 516 Norris
Baird & Mills, (Harry F. Baird and William D. Mills), painters, 208 Swede
Baker Aaron F., h 660 George
Baker Annie B., widow James, h 813 Green
Baker Benjamin W., mason, h Noble ab Airy
Baker B. Franklin, marble cutter, h 221 DeKalb

D. M. YOST & CO. cut Floor Oil Cloths any desired width.

Baker Carrie, h 408 DeKalb
Baker Charles I., notions, h 419 DeKalb
BAKER CYRUS, Taylor House, 221 DeKalb, h do
Baker Francis, commissioner, h 126 W Marshall
Baker Frederick J., carpenter, h 640 Astor
Baker Henry, shingler, h 30 W Airy
Baker Henry T., shoemaker, h 1022 Green
Baker John J., telegrapher, h Main c Markley
Baker John S., h 408 DeKalb
Baker Martha, h 408 DeKalb
Baker Mary, clerk, h 30 W Airy
Baker Mary, trimmingmaker, h 126 W Marshall
Baker Margaret, trimmingmaker, h 126 W Marshall
Baker Mary, widow Lorenzo, h Willow ab Roberts
Baker Oliver, butcher, h 19 2d, B'port
Baker Silas B., overseer, h Basin ab Spruce
Baker Silas H., h 1022 Green
Baker Theodore W., clerk, 90 E Main, h 639 George

THE DAILY REGISTER has the Largest Country Circulation.

BAKER THOMAS J., harnessmaker, 75 E Main, h 419 DeKalb
Baker William R., telegrapher, h 205 W Penn
Baker Winfield S., hats and caps, 331 DeKalb, h 813 Green
BAKER & Co., (George W. Grady), druggists, Main c DeKalb
Baldwin Eli, conductor, h Kohn bel Marshall
Baldwin James B., flour, Chain bel Marshall, h Stanbridge c Marshall
Bale C. Franklin, clerk, 602 DeKalb, h 132 W Airy
Bale Hannah M., widow William, h 132 W Airy
Bale John, laborer, h 132 W Airy
Bale Mordecai F., cigarmaker, h 132 W Airy
Bale William C., driver, h Ann ab Cherry
Ball Ann Mrs., saloon, 550 E Main, h do
Ball James, laborer, h 529 E Main
Ball John, (Ball & Barrett), h Lafayette bel Franklin
Ball Thomas, laborer, h 550 E Main
Ball & Barrett, (John Ball and J. Allen Barrett), coal, Lafayette bel Franklin
Ballatine Ruth, widow Robert, h 717 Chain
Baltimore and Ohio Express Co., 77 E Main

Plain and Fancy GLASSWARE at QUILLMAN'S { Odd Fellows' Hall Grocery. (See Page 3).

Bandhauer Joseph, foreman, h 116 W Marshall
Bane Theodore F., loom boss, h Basin n Violet
Banghart Mary, widow Thomas, h 42 E Elm
Bankes Henrietta, h Lafayette n Barbadoes
Bankes Reuben, brickmaker, h Airy ab Noble
Bankes Samuel, brickmaker, h Airy ab Noble
Banks Emily, dressmaker, h 648 George
Banks John W., cigarmaker, h 648 George
Banks Josephine, stockingmaker, h Lafayette n Barbadoes
Banks Katie, tailoress, h 648 George
Banks Maria, widow John, h 648 George
Banning William, laborer, h 126 E Main
Barbar Augustine, fruit stand, E Main c DeKalb, h Green ab Main
Barber Edward L., woolen manufr, Front bel Depot, h 5th c Green, B'port
Barber James, carpet weaver, h 602 Walnut
Bard Charles H., laborer, h 533 Barbadoes

SHIP to and from New York and Philad'a by PA. R. R. Daily FAST FREIGHT Lines.

HENNISS & SULLIVAN, Marble, Granite and Sandstone { 127 WEST MAIN STREET.

Bard Charles W., roller, h 533 Barbadoes
Bard Hannah, h 127 W Marshall
Bard Mary, widow Charles, h 24 W Airy
Bard Mary J. Mrs., dressmaker, 38 E Lafayette, h do
Bard Samuel H., huckster, h 38 E Lafayette
Bard Thomas, butcher, h 123 W Marshall
Bardin Harry C., salesman, h Swede c Oak
Bardman Daniel, carpenter, h Buttonwood bel Main
Bardman John, brickmaker, h Buttonwood bel Main
Bare G. Morgan, carpenter, h 4th n Merion, B'port
Barkdoll George W., h 714 Swede
Barker James W., superintendent, Washington bel Mill, h 519 Green
Barkley John A., bricklayer, h 620 Kohn
Barndt Mattie, shirtmaker, h 519 Swede
Barnes Catharine, widow Jacob, h 618 Cherry
Barnes George, laborer, h 140 W Main
Barnes Harry P., bookkeeper, h 618 Cherry
Barnes John J., agent, h DeKalb c Wood
Barnes John S., marble cutter, h 618 Cherry
Barnes Margaret, widow James, h DeKalb c Wood

Largest DRY GOODS and CARPET HOUSE IN MONTGOMERY COUNTY. D. M. YOST & CO., Main and DeKalb, Norristown.

Barnes Mary, domestic, Swede ab Elm
Barnes Rebecca, widow J. Watts, h 630 Cherry
Barnes Sarah, domestic, 839 Swede
BARNES WARREN B., Montgomery House, 32 E Main, h 25 W Chestnut
Barnett Allen, tinsmith, h 620 Cherry
Barr Lloyd, tobacconist, 124 E Main, h do
Barrett Bridget, cook, Oak c High
Barrett J. Allen, (Ball & Barrett), h 529 E Main
Barrett Jesse, cabinetmaker, 529 E Main, h do
Barrett Julia Mrs., h 211 Barbadoes
Barrett Michael, driver, h Lafayette c Walnut
Barrett William H., carpet weaver, h Norris bel Marshall
Barron George, papermaker, h 5th ab DeKalb, B'port
Barry David, brakeman, h 113 Mill
Barry Mary E., widow Samuel, h 509 W Main
Barry Richard, flattener, h Lafayette c Walnut
Bartholomew Ann, widow Jacob, h Haws av ab Main

Novelty Heaters and Excelsior Ranges are for sale only by BENJ. QUILLMAN, Cor. Main and DeKalb.

Bartholomew John, coal agent, h Ford opp Depot, B'port
BARTON ALBERT C., manager Wheeler & Wilson Manufg Co., 142 W Main, h do
Barton Joseph, glass flattener, h 506 E Main
Barton Mary J., h 39 E Chestnut
Bashon Mary, attendant Insane Asylum, h do
Bassett Renie, weaver, h Violet bel Jacoby
Bassett Sarah T., widow Irena, h Violet bel Jacoby
Batchelder Alexander, laborer, h George c Elm
Batchelder Charles W., laborer, h George c Elm
Batchelder Elmer, bricklayer, h George c Elm
Batchelder Meredith, laborer, h 674 George
Bateman George, laborer, h 391 E Lafayette
Bateman Henry, carpenter, h 805 Walnut
Bateman John, mill hand, h 391 E Lafayette
Bateman Kate, bobbin winder, h Main bel Ford
Bateman Mary, widow John, h 391 E Lafayette
Bateman Matthias, carpenter, h Harper's al n Swede
Bateman Milton, laborer, h Chain ab Lafayette
Bateman Philip, carpenter, h Harper's al n Swede
Bateman Philip, laborer, h E Lafayette bel Mill

ARTISTIC POTTERY and CHINAWARE at QUILLMAN'S { Odd Fellows' Hall Grocery. (SEE PAGE 3.

Bateman William H., laborer, h Chain ab Lafayette
Baten Annie W., weaver, h Arch c Oak
Bates Jacob Y., stone cutter, h 25 Jacoby
Bates Martha, notions, Depot c 2d, h do, B'port
Bates William, shoemaker, h Depot c 2d, B'port
Bath Angeline M., dressmaker, 419 Arch, h do
BATH DAVID D., carriage builder, Lafayette c Green, h 419 Arch
Bath Lizzie, shirtmaker, h 620 Cherry
Bauer Annie, cook State Insane Asylum, h do
Bauer Barbara Mrs., notions, 656 Astor, h do
Bauer Charles G., carpenter, h 656 Astor
Bauer Maria, domestic State Insane Asylum, h do
Baughman Clara A., domestic, 522 Green
Baumgardner Andrew J., h Swede c Oak
Baxter Alexander, helper, h 208 Markley
Baxter Catharine A., h 150 W Lafayette
Baxter Edward, flagman, h 150 W Lafayette

SHIP to and from New York and Philad'a, by PA. R. R. Daily FAST FREIGHT Lines.

I. H. BRENDLINGER'S, 82 MAIN ST., is the largest Dry Goods and Carpet House in the County.

Baxter Ellen, widow Alexander, h 528 Astor
Baxter Francis, laborer, h Lafayette bel Swede
Baxter James, fireman, h 528 Astor
Baxter John H., salesman, 101 E Main, h 123 E Marshall
Bayly Thomas P., h DeKalb c Chestnut
Beal John H., janitor, h 123 E Penn
Bealer Henry R., laborer, h Stanbridge ab Marshall
Bealer Louisa, h 661 Kohn
Beam Alice, weaver, h 411 W Marshall
Beam Charles, jr., mason, h 539 Barbadoes
Beam Clara, weaver, h 411 W Marshall
Beam Frank, tinsmith, h 411 W Marshall
Beam Henry, mason, h 411 W Marshall
Beam Jane, widow Charles, h 411 W Marshall
Bean Abram, huckster, h 324 E Oak
Bean Angeline F., widow Jesse W., h 324 E Marshall
Bean Asher T., miller, h 764 George
Bean Edwin A., wood worker, h 328 E Airy
Bean Elwood S., buttonholemaker, h 620 Cherry
Bean Isaac K., laborer, h 620 Cherry
Bean Jesse H., mason, h 1068 Willow

For Health and Comfort, Yost's Monogram Corsets excel all others } D. M. Yost & Co., Main and DeKalb.

Bean John W., foreman, h 646 George
Bean Joseph V., principal Chain st school, h 138 W Marshall
Bean Maggie J., stockingmaker, h 324 E Marshall
Bean Margaret, widow Jesse, h 324 E Oak
Bean Maria, widow Edward L., h 626 Swede
Bean Mary, widow T. Howard, h 19 W Chestnut
Bean Mary, widow William, h 809 Swede
BEAN THEODORE W., lawyer, 508 Swede, h 809 do
Bean Thomas, mason, h 393 E Lafayette
Bean William, salesman, 102 E Main, h 650 Chain
Bean William, laborer, h Lafayette bel Chain
Bean William C., carpenter, h 626 Kohn
Bean Wilmer M., printer, h 328 E Airy
Beard Harry K., carpenter, h 207 Swede
Beard Henry, carpenter, h 207 Swede
Beard James B., carpenter, h Buttonwood bel Main
Beard John, carpenter, h Airy c Buttonwood
Beard John, jr., painter, h Airy c Buttonwood

THE DAILY REGISTER gives the NEWS of the WHOLE COUNTY.

Beard William, laborer, h Buttonwood bel Main
Beard William J., carpenter, h 207 Swede
Beatty James, jr., contractor, h Holstein ab 4th, B'port
Beaver Elizabeth, widow Samuel, h 503 Cherry
Beaver Elwood, clerk, h 530 Swede
Beaver John B., clerk, h 14 DeKalb, B'port
Bechlar Caroline, widow Nicholas, h 349½ E Main
Bechlar Harry D. P., neckwear, h 349½ E Main
Bechtel Alma M., music teacher, h 537 Astor
Bechtel Hannah, widow Jacob, h 537 Astor
Bechtel Mary, domestic, 410 DeKalb
Bechtel Morgan S., carpenter, h 537 Astor
Beckel Charles, laborer, h 19 6th, B'port
Beckel Conrad, laborer, h 19 6th, B'port
Becker Ferdinand W. J., watchmaker, h 211 DeKalb
Beckwith Samuel G., dispatcher, h 518 Chain
Bedlow John, hotel, 267 E Main, h do

QUILLMAN wants everybody to SEE his FINE CHINAWARE ROOMS. { See Page 5.

Beecher Coleman N., laborer, h Ford bel 6th, B'port
Beener Christian, butcher, 131 W Penn, h 133 do
Beener Jacob, butcher, 320 E Airy, h 322 do
Beener William, butcher, h Kohn n Oak
Beenken John, h 37 E Chestnut
Beenken John, jr., h 37 E Chestnut
Beerer Alfred, foreman, h Noble ab Airy
Beerer C. M., printer Register, h 626 Cherry
BEERER FRANKLIN T., insurance broker, also conveyancer, Court House, h 626 Cherry ab Marshall (see adv)
Beerer Hiram P., bartender Hartranft House, h do
Beerer Joseph, h Noble ab Airy
Beideman Elmer E., student, h 17 W Oak

FRANKLIN T. BEERER,
Conveyancer AND Insurance Broker
COURT HOUSE, (adj. Recorder's Office), NORRISTOWN, PA.

SHIP to and from New York and Philad'a, by PA. R. R. Daily FAST FREIGHT Lines.

HENNISS & SULLIVAN, (Successors to H. A. Derr) MAIN STREET, Marble and Granite Works.

Beideman John, attendant State Insane Asylum, h do
Beideman John, foreman, h 17 W Oak
Beideman Lewis, farmer State Insane Asylum
Beideman Philip H., laborer, h Arch c Oak
Beideman Samuel B., laborer, h Arch ab Airy
Beideman William, farm hand State Insane Asylum, h do
Beitenman John A., h 61 5th, B'port
Beitenman John J., telegrapher, h 61 5th, B'port
Beitenman Lizzie R., weaver, h 61 5th, B'port
Belcher Harry O., machinist, h 308 E Oak
Bell Joseph H., janitor, h 919 Green
Bell Lizzie, night watch Insane Asylum, h do
Bell Washington A., spannerman, h Thomas bel Elm
Belmonde George, finisher, h Hurst ab 4th, B'port
Benaugh George Rev., h Ford ab 4th, B'port
Bender Benjamin F., engineer, h 659 Corson
Beneman Henry, druggist State Insane Asylum, h do
Benevit Lizzie A., domestic, 543 Astor
BENNER ABRAHAM R., coal, Main c Markley, h 210 W Main
BENNER SAMUEL, grocer, 501 Cherry, h do

YOST & CO'S stock of CLOTHS AND CASSIMERES, For MEN and BOYS is the most complete in town.

Benner William C., harnessmaker, 333 DeKalb, h 729 Astor
Benner William T., saddler, h 729 Astor
Bennett Alice, physician State Insane Asylum, h do
Bennett Annie, domestic, 534 Swede
Bennett Edward, h 1011 DeKalb
Bennett Frank B., carder, h Thomas bel Jacoby
Bennett Isaac, sawyer, h 13 E Oak
Bennett John, conductor, h 206 E Washington
Bennett John S., h 109 W Penn
Bennett Laura J., dressmaker, h 109 W Penn
Bennett Laura J., dressmaker, h 623 W Main
Bennett Linda L., weaver, h Thomas bel Jacoby
Bennett Matthew, spinner, h Thomas bel Jacoby
Bennett W. Hodge, crockery, h 33 E Jacoby
Bennett William W., boss reeler, h 671 George
Benning Louis, barber, 13 DeKalb, B'port, h do
Bensel Frank, clerk, h 7 E Elm
Benson Stephen D., h DeKalb bel Washington

A General Line of HARDWARE at BENJ. QUILLMAN'S, Cor. Main and DeKalb.

Beottcher Louisa, shirtmaker, h 641 Corson
Beottcher Paulina, widow Gustave, h 641 Corson
Bergey Abraham M., auctioneer, h 43 E Chestnut
Bergey John, baker, 350 W Main, h do
Bergey Jonas M., mason, h 612 Astor
Bergey Mary, widow Abraham, h 612 Astor
Berndt Alexander, tailor, h 427 Arch
Berndt Julius, merchant tailor, 245 E Main, h do
Berndt Laura, domestic, 28 E Oak
Berndt Max, tailor, h 245 E Main
Berndt Paul, salesman, h 245 E Main
Bernhard Irvin E., clerk, 300 E Marshall, h do
Berry George W., blacksmith, Depot c 4th, h DeKalb c 9th, B'port
Berry Tom S., warper, h Violet n Jacoby
Berstler Frank P., hostler Western Hotel
Berstler Frank P., laborer, h Kohn ab Oak
Berstler George W., clerk, h Front bel Mill
Berstler Robert A., barber, 103 DeKalb, h do
Berstler Susan, widow Jacob, h Kohn ab Oak
Bertolette Chester, clerk, h 414 W Airy

It Costs Nothing and Pays Well to inspect Quillman's Display. {See Page 3.

Besemer Angeline, shirtmaker, h Marshall n Noble
Besemer Frederick, laborer, h Marshall n Noble
Besemer John, laborer, h Marshall n Noble
Besemer John, jr., tailor, h Marshall n Noble
Bessey Frank, laborer, h 324 Moore
Beswick Abraham, beamer, h 622 Green
Beswick Benjamin, h 211 E Washington
Beswick Charles, beamer, h 620 Green
Beswick Howard, weaver, h 211 E Washington
Beswick Mary, widow Charles, h 620 Green
Beswick Rachel, h 211 E Washington
Betrem Morris, carpenter, h 424 Arch
Beyer Adam, carpenter, h 656 George
Beyer Charles W., h 544 Cherry
Beyer Jacob C., local express, also notions, 38 E Oak, h do
Beyer Josephus, clerk, 555 Chain, h do
Beyer Samuel B., grocer, 555 Chain, h 553 do
Beyer Sophia, widow Henry C., h 743 George

SHIP to and from New York and Philad'a by PA. R. R. Daily FAST FREIGHT Lines.

I. H. BRENDLINGER is agent for Dr. Ball's Corsets and the favorite Centemeri Kid Gloves.

Beyer Wesley B., bookkeeper, Washington bel Mill, h 352 E Marshall
Beyer William H. Rev., h 38 E Oak
Bickel Amos L., tinsmith, h 36 Powell
Bickel Eli, (Klair & Bickel), h 143 W Penn
Bickel Ephraim B., h 419 W Marshall
BICKEL HARRY N., drygoods, notions, groceries, &c., 419 W Marshall, h do
Bickel John B., tinsmith, h 418 W Airy
BICKEL JOHN W., lawyer, also district attorney, 303 Swede, h 605 do
Bickel Samuel B., tinsmith, h 418 W Airy
Bickert Titus, picker, h 4th c Mill, B'port
Bickerton Hannah, widow Joseph, h 534 Cherry
Bicking Alonzo, printer, h 528 E Main
Bickings Allan, driver, h 349 Moore
Bickings Emma A., retoucher, h 349 Marshall
Bickings Flavilla Mrs., notions, 522 DeKalb, h do
Bickings Franklin P., bricklayer, h 668 Astor
Bickings Hannah, widow Alexander, h 668 Astor
Bickings Harry H., fireman, h 349 Moore

D. M. YOST & CO. sell more CARPETS, OIL CLOTHS and SHADES than all the other stores in the town combined.

Bickings Howard, laborer, h 5th c Green, B'port
Bickings Jennie H., shirtmaker, h 349 Moore
Bickings John H., butcher, h 1072 Willow
Bickings Linford L., manager, 38 E Main, h 522 DeKalb
Bickings Martha, dressmaker, h 668 Astor
Bickings Rachel, shirtmaker, h 668 Astor
Bickings William, butcher, h 1074 Willow
Billger Francis, shoemaker, h 320 E Oak
Bilzer Mary, domestic, 605 Swede
Birmingham Annie, dressmaker, h 643 Chain
Birmingham Frank W., clerk, 419 Barbadoes, h 643 Chain
Birmingham Julia, cook State Insane Asylum, h do
Birmingham Thomas, foreman, h 643 Chain
Bisbing David S., laborer, h 619 Cherry
Bisbing Edwin L., laborer, h 619 Cherry
Bisbing Mary A., widow Robert, h 514 Swede
Bitting Emma, stockingmaker, h 513 Arch
Bitting Ida, stockingmaker, h 513 Arch

In the DAILY REGISTER Advertisers can reach Town and Country People.

Bitting Simon, varieties, 513 Arch, h do
Blackburn Dillman, hostler Veranda House
Blackfan Hannah E., h Powell bel Fornance
Blackfan Hubert O., h 839 Swede
Blackfan Joseph, h Powell ab Wood
Blackfan Sarah E., h Powell bel Fornance
Blackwell David, huckster, h Willow ab Wood
Blackwell David S., bartender, Main c Markley, h Willow ab Wood
Blackwell John A., laborer, h Willow ab Wood
Blackwell Mary F., washerwoman, h Willow ab Wood
Blackwell Thomas H., laborer, h Willow ab Wood
Blackwell William, brickmaker, h Basin bel Arch
Blaess Philip, varieties, 104 E Washington, h do
Blair Andrew J., lime, h 4th c Vine, B'port
Blair Charles F., baker, h 250 E Main
Blair John, foreman, h DeKalb ab 5th, B'port
Blair John A., attendant Insane Asylum, h do
Blake Thomas M. Mrs., h 630 Cherry
Blank Reuben, h 43 E Chestnut
Blasius Charles, (Charles Blasius & Sons), h at Phila.

The Most Reliable TEAS and COFFEES at QUILLMAN'S.

Blasius Charles & Sons, (Lavine and Oscar), pianos, 57 E Main
Blasius Lavine, (Charles Blasius & Sons), h at Phila.
Blasius Oscar, (Charles Blasius & Sons), h at Phila.
Blenner John, cook State Insane Asylum, h do
Bloom Harry D., clerk, Marshall c Barbadoes, h 534 Norris
Bloom John C., carpenter, h 534 Norris
Bobst Henry C., painter, 208 Swede, h 506 Cherry
Bobst Kate, domestic, 511 Green
Bobst Mary, domestic, 501 Astor
Bobst Oscar J., candymaker, h 54 E Main
Bockius Jesse, h 357 E Main
Bodey Ann, widow Jacob, h 259 E Main
Bodey Camille C., milliner, h 339 E Main
Bodey Charles A., carpenter, h George bel Marshall
Bodey Clara, teacher, h 124 E Chestnut
Bodey Eleanor, widow George, h 124 E Chestnut
Bodey Howard, clerk, h 259 E Main
Bodey Maria, widow Samuel, h 339 E Main

SHIP to and from New York and Philad'a by PA. R. R. Daily FAST FREIGHT Lines.

All kinds of Cemetery and Building Work || HENNISS & SULLIVAN, Main St.

Bodey Sarah, widow Joseph H., h George bel W Marshall
Bodey William H., (Bodey & Livingston), h 518 W Marshall
BODEY & LIVINGSTON, (William H. Bodey and James Livingston), lumber yard and planing mill, Main c Water
BOETTCHER C. AUGUST, confectionery, 616 Green, h do
Boggs Frank C., clerk, 318 DeKalb, h Jacoby c Green
Boggs George B., civil engineer, 318 DeKalb, h 15 E Jacoby
Boileau John, h 127 W Airy
Bolger Annie, widow Patrick, h 715 Walnut
Bolger James J., laborer, h 333 E Penn
Bolger John J., driver, h 337 E Penn
Bolger John J., laborer, h 333 E Penn
Bolger Kate, weaver, h 333 E Penn
Bolger Margaret, shirtmaker, h 715 Walnut
Bolger Mary, weaver, h 715 Walnut
Bolger Michael, laborer, h 333 E Penn
Bolger Patrick, laborer, h 333 E Penn
Bolger Peter, laborer, h 333 E Penn
Bolger Rose, attendant Insane Asylum, h do
Bolton Annie E., weaver, h 389 E Lafayette
Bolton Caroline, dressmaker, h Penn bel Barbadoes

D. M. YOST & CO'S Ladies' and Misses' CLOAK MANUFACTORY is the largest in the county.

Bolton Emeline, widow David, h 211 E Marshall
Bolton Frank H., (Bolton's Sons), h 547 Swede
Bolton George D., (Bolton's Sons), h 545 Swede
Bolton George W., laborer, h Pearl n Lafayette
Bolton George W., laborer, h 389 E Lafayette
Bolton Harry, laborer, h 418 Cherry
Bolton Harry G., telegrapher, h Penn bel Barbadoes
Bolton Isaac, engineer, h Penn bel Barbadoes
Bolton James M., laborer, h Pearl n Lafayette
Bolton John F., laborer, h Pearl n Lafayette
Bolton John L., roller, h 418 Cherry
Bolton John S., h Rambo House
Bolton John W., presser, h Swede bel Washington
Bolton Josiah, machinist, h Farmers' and Mechanics' Hotel
Bolton Josiah Mrs., h 418 Cherry
Bolton Levi, bricklayer, h Ann n Barbadoes
Bolton Rebecca, h Washington c Mill
Bolton William, roller, h Swede bel Washington

BENJ. QUILLMAN'S TINWARE is all made in his own Shops, Cor. Main and DeKalb Sts.

Bolton William H., bricklayer, h Ann ab Cherry
BOLTON'S SONS, (G. D. and F. H.), planing mill, Mill ab Stony Creek
Boltz Immanuel, h Walnut ab Lafayette
Bond John S., h Holstein ab 4th, B'port
Bond Louisa M., weaver, h 48 E Lafayette
Bond Rebecca J., weaver, h 4th n Ford, B'port
Bond Retta, dressmaker, h 4th n Ford, B'port
Bond Washington, laborer, h 4th n Ford, B'port
Bonner Annie E., twister, h Rambo n Depot, B'port
Bonner Anthony, laborer, h Rambo n Depot, B'port
Bonner Patrick, h Rambo n Depot, B'port
Bonnie Frank J., fireman, h 99 Front, B'port
Bonnie Jennie, cloth finisher, h 99 Front, B'port
Bonnie Maggie, cloth finisher, h 99 Front, B'port
Bonnie Maggie, widow Joseph, h 99 Front, B'port
Bonsall Evan, laborer, h 609 Willow
Bookhamer Jacob, boots and shoes, 154 W Main, h do
Boone George R., brakeman, h 428 Arch
Boone John A., carpenter, h 428 Arch
Boone John A., jr., clerk, 64 E Main, h 428 Arch

CHOICEST GROCERIES of BEST QUALITY at QUILLMAN'S.

Boone Olive, dressmaker, h 428 Arch
Boorse Daniel K., collector, h 721 Astor
Boorse Ephraim C., h DeKalb n Fornance
Boorse Flora C., stockingmaker, h 721 Astor
Boorse Kate, teacher, h DeKalb n Fornance
Boorse Lizzie, teacher, h DeKalb n Fornance
Boorse Maggie R., stockingmaker, h 721 Astor
Booth George A., foreman, h Cherry bel Penn
Booth John, attendant Insane Asylum, h do
Booth Joseph, carpenter, h Airy n Treemount
Booth Joseph, warper, h 220 Franklin
Booth Robert, carter, h 103 Front, B'port
Booth William, warper, h Airy ab Walnut
Booz John W., watchman, h 539 Corson
Borden Benjamin, h 1041 Willow
BORNEMAN NOAH S., surgeon dentist, 403 W Marshall, h do
Borneman Sydney S., dentist, 403 W Marshall, h 529 Astor

SHIP to and from New York and Philad'a by PA. R. R. Daily FAST FREIGHT Lines.

Go to BRENDLINGER'S, 82 Main St. for Carpets, Oil Cloths and Window Shades.

Bosch Enos, h 440 E Main
Bosch Laura M., confectioner, 440 E Main, h do
Bosbyshell Elizabeth, widow William, h 15 E Elm
Bosler Elizabeth, widow Jacob, h Swede c Spruce
Bosler Pierson, laborer, h Beach n Markley
Bosler Willis E., laborer, h Swede c Spruce
Bossert Charles H., music teacher, h 353 E Marshall
Bossert Harry, printer Daily Herald, h 353 E Marshall
Bossert John J., miller, h 537 Barbadoes
Bossert William J., jeweler, h 353 E Marshall
Boswell Oliver, glass blower, h 264 E Penn
Boucot Adele M., teacher, h 32 E Elm
Boucot Amelia, h 32 E Elm
Boucot Catharine, widow Xavier, h 32 E Elm
Boucot Frank F., messenger, h 32 E Elm
BOUCOT JOSEPH E., jeweler, 24 W Main, h do
BOUCOT WILMER A., propr Exchange Hotel, Mill opp P. & R. depot
Bounds Samuel, laborer, h Wood bel Powell
Bourgeault Louis F., salesman, h 1020 Willow

BLACK SILKS a specialty at D. M. YOST & CO'S, Main and DeKalb, Norristown.

Bovard Wilmer G., attendant State Insane Asylum, h Noble ab Airy
Bowe Martin, laborer, h 4th ab Ford, B'port
Bowe Mary, dressmaker, h 4th ab Ford, B'port
Bowe Mary, widow Thomas, h 4th ab Ford, B'port
Bowers Leonard, laborer, h 17 3d, B'port
Bowers Rebecca Mrs., h 17 3d, B'port
Bowker Eliza, dressmaker, h 417 DeKalb
Bowman Abraham, blacksmith, h 122 Chestnut
Bowman Hannah J., widow George L., h 319 E Penn
Bowman John, cook State Insane Asylum, h do
Bowman Margaret, weaver, h 2d c Green, B'port
Bowman Mark R., carpenter, h 2d n Green, B'port
Bowman Mary, weaver, h 2d c Green, B'port
Bowman Morris, laborer, h 5th n Mill, B'port
Bowman William C., carpenter, h 2d c Green, B'port
BOYD HOWARD, secy and treas, 318 DeKalb, h 29 E Main
Boyd James, carpenter, h Green c Basin
BOYD JAMES, lawyer, 33 E Main, h do

THE REGISTER is the ONLY DEMOCRATIC DAILY PAPER in the COUNTY.

BOYD W. HARRY, directory publisher, office with D. M. Yost & Co., h at Pottsville, Pa.
Boyer B. Markley Hon., judge, Court House, h Sandy Hill
Boyer Caroline, widow Henry B., h 120 W Marshall
Boyer Charles E., laborer, h Depot bel 4th, B'port
Boyer Eliza J., seamstress, h 522 Norris
Boyer Harry Z., gasfitter, h 28 W Airy
Boyer Henry C., lawyer, 313 Swede, h Sandy Hill bel Marshall
Boyer H. Wilson, stone mason, h 28 W Airy
Boyer Horace G., lawyer, h 28 W Airy
Boyer J. Frank, tinsmith, 225 E Main, h 28 W Airy
Boyer John G., painter, h Norris bel Marshall
Boyer John H., teamster, h Penn c Green
Boyer Louis B., clerk, Penn c Barbadoes, h 157 W Main
Boyer Maggie, seamstress, h 522 Norris
Boyer M. Allen, tinsmith, h 28 W Airy
Boyer Michael C., salesman, 225 E Main, h 28 W Airy
Boyer Samuel, cigarmaker, h Stanbridge ab Elm
Boyer Samuel, cigarmaker, h 212 W Main
Boyer Wallace, clerk, 2 E Main, h 716 DeKalb
Boyer Willoughby B., grocer, Penn c Barbadoes, h 157 W Main

Don't leave town without seeing {QUILLMAN'S STORE AND WAREROOMS.} See Page 3.

Boyle Barney, laborer, h Washington bel Franklin
Boyle Bridget, dressmaker, h Main ab Ford
Boyle Bryan, driver, h 354 E Penn
Boyle Daniel, lime burner, h Airy ab Walnut
Boyle Frederick, laborer, h 4th n Lock, B'port
Boyle Hannah, domestic, Haws av ab W Main
Boyle Hugh, laborer, h Main ab Ford
Boyle James, laborer, h Lafayette ab Ford
Boyle James, quarryman, h Lafayette c Walnut
Boyle Jane, spinner, h 117 DeKalb
Boyle Mary A., domestic, 617 DeKalb
Boyle Nellie, domestic State Insane Asylum
Boyle Nicholas, loom boss, h Farmers' and Mechanics' Hotel
Boyle Thomas, h 354 E Penn
Boyle William, quarryman, h Ford c Rambo, B'port
Boynes James, coachman, h 4th c Green, B'port
Braceland Rose, laundress State Insane Asylum, h do
Bradbury Pierce F., upholsterer, 221 E Main, h Marshall ab Arch

SHIP to and from New York and Philad'a by PA. R. R. Daily FAST FREIGHT Lines.

POLISHING and SAWING by STEAM. HENNISS & SULLIVAN MARBLE and GRANITE, MAIN STREET.

Bradford Benjamin, tinsmith, h 527 Barbadoes
Bradford Henry E., carpenter, h 625 Cherry
Bradford Lizzie E., shirtmaker, h 625 Cherry
Bradford Sarah E., shirtmaker, h 625 Cherry
Bradford William R., carpenter, h 625 Cherry
Bradley Annie H., shirtmaker, h 333 E Lafayette
Bradley Bridget, weaver, h 266 E Penn
Bradley Charles, physician, 546 E Main, h do
Bradley Charles, varieties, 210 W Main, h Pearl bel Main
Bradley Daniel, laborer, h 158 W Lafayette
Bradley Edward, policeman, h Cherry ab Elm
Bradley Francis S., laborer, h 333 E Lafayette
Bradley James, laborer, h 215 Barbadoes
Bradley James L., boilermaker, h Pearl bel Main
Bradley John, driver, h 546 E Main
BRADLEY JOSEPH, propr Norris City Hotel, 225 E Main, h do
Bradley Mary, widow Francis, h 266 E Penn
Bradley Mary M., shirtmaker, h 333 E Lafayette
Bradley Michael, puddler, h 148 W Lafayette
Bradley Michael E., laborer, h 158 W Lafayette

D. M. YOST & CO. sell Standard Makes of BLACK CASHMERES ten per cent. less than other houses.

Bradley Patrick, puddler, h 148 W Lafayette
Bradshaw Henry, machinist, h 642 Corson
Bradshaw Mary, shirtmaker, h 642 Corson
Brady Alexander, carpenter, h 614 Cherry
Brady Andrew, laborer, h 33 Mogeetown
Brady Annie, h 200 Cherry
Brady Francis, fuller, h Coates bel 4th, B'port
Brady John, laborer, h Coates n 4th, B'port
Brady Kate, domestic, 1011 DeKalb
Brady Margaret, h 200 Cherry
Brandon Annie, dressmaker, h 22 W Lafayette
Brandon Catharine, weaver, h 22 W Lafayette
Brandon Mary, weaver, h 22 W Lafayette
Brandon Mary, widow Michael, h 22 W Lafayette
Brandon Michael, laborer, h Lafayette av n Lafayette
Brandt Joseph H., publisher Weekly Advertiser, also printer, 319 DeKalb, h 19 E Marshall
Brandt Oscar S., engraver, h 19 E Marshall

BENJ. QUILLMAN, Main cor. DeKalb, is the manufacturers' agent for all the Leading Heaters, Stoves and Ranges.

Brandt Samaria R., widow Joseph R., h 19 E Marshall
Brant George S., provisions, h 722 Swede
Brannon Bridget, domestic, 723 Swede
Brassington Eliza, widow Abram, h Treemount av n Airy
Breed Bridget, domestic, 821 Swede
Breiding Harriet, widow Charles, h 409 Cherry
Breining Christian, laborer, h r Basin ab New Hope
Breitenstine Leonard, laborer, h Ford bel 6th, B'port
Brenan Richard V., bookbinder, 64 E Main, h 331 E Main
BRENDLINGER IRWIN H., drygoods, 80 and 82 E Main, h 212 do (see adv top lines)
Brendlinger Jacob F., salesman, 80 E Main, h 511 Green
Brendlinger Lewis J., clerk, 100 W Main, h 45 E Marshall
Brennan Jennie, widow Christopher, h Rambo ab Mill, B'port
Brennan John R., wool sorter, h Penn n Barbadoes
Brennan Patrick, laborer, h 5th bel Green, B'port
Brennan Thomas F., engineer, h Buttonwood n River
Brennan William J., quarryman, h 47 Front, B'port
Brey Charles, laborer, h 109 W Penn
Bridegam John F., roller, h 207 Barbadoes
Bridgeport Hall and Market House Co., 2d n DeKalb, B'port

QUILLMAN CARRIES the LARGEST STOCK and BEST ASSORTMENT. { See Page 3.

Briggs John L., clerk, 144 W Main, h do
Briggs William, gunmaker, 144 W Main, h do
Bright Clara V. Mrs., h 20 DeKalb, B'port
Bright Edward T., clerk, h 20 DeKalb, B'port
Bright Eliza, dressmaker, 20 DeKalb, h do, B'port
Bright Granville A., painter, h 20 E Lafayette
Bright John, fencemaker, h Smith ab Oak
Bright Jonathan, carpenter, h Smith ab Oak
Bright Mary S., widow Josiah P., h 20 E Lafayette
Bright Thomas C., laborer, h Cottage ab Oak
Brimfield John, carpet weaver, h Chestnut bel Walnut
Brimfield William, loomfixer, h Schuylkill al n Mill
Brinker Sarah A., widow Jacob, h 124 E Chestnut
Brinson Elizabeth, h 333 E Airy
Broleska Rose, widow Joseph, h Jacoby bel Green
Brooke Alfred, (Hibberd & Brooke), h Elm c Willow
Brooke Eleanor R., h 826 DeKalb
Brooke Hannah E., widow Nathan, h 826 DeKalb

SHIP to and from New York and Philad'a by PA. R. R. Daily FAST FREIGHT Lines.

I. H. BRENDLINGER, 82 MAIN STREET, has the best assortment of Ladies' and Children's COATS.

Brooke John T., farmer, h Ridge rd n limits
Brooke Lola M., forewoman, h 717 Chain
Brooke Sarah S., h 7th c Mill, B'port
Brooks Martha, (R. & M. Brooks), h 324 DeKalb
Brooks R. & M., (Robert and Martha), drygoods, 324 DeKalb
Brooks Robert, (R. & M. Brooks), h 324 DeKalb
Brophy Edmund, gasmaker, h Washington bel Mill
Brophy Martin, clerk, DeKalb c 2d, h 2d n Mill, B'port
Broughton Annie M., weaver, h 3d c Mill, B'port
Broughton Emma, widow John, h 3d c Mill, B'port
Brower Charles S., paperhanger, h Haws av ab W Main
Brower Christopher, laborer State Insane Asylum, h do
Brower Fannie, h Montgomery House
Brower John, farm hand State Insane Asylum, h do
Brower Laura, h Montgomery House
Brower Millie DeB., dressmaker, h 746 Chain
Brower Nathan P., storekeeper State Insane Asylum, h 746 Chain
Brower Peter, asst storekeeper State Insane Asylum, h do
Brown Benjamin, miller, Walnut c Brown, h do
Brown Caroline, widow Abner H., h Penn bel Barbadoes

D. M. YOST & CO. cut Floor Oil Cloths any desired width.

Brown Clara, h 708 W Marshall
Brown Clement, glass gatherer, h 5 Mogeetown
Brown Edward J., attendant Insane Asylum, h do
Brown Elizabeth, h 9 E Elm
Brown Ezra H., cashier, h 206 E Chestnut
Brown Frank, carpenter, h Penn c Barbadoes
BROWN HENRY R., lawyer, 509 Swede, h 116 E Main
Brown Ida, looper, h Washington bel Mill
Brown Isabella R., dressmaker, h 343 E Lafayette
Brown J. Morton, (J. Morton Brown & Co.), h 914 Swede
BROWN J. MORTON & Co., (N. R. Haines), manufrs fancy cassimeres, 419 Barbadoes
Brown Julia L., h Stanbridge ab Airy
Brown Mable, h 121 W Airy
Brown Maria Mrs., h 128 E Main
Brown Mary, domestic, 21 E Elm
Brown Mary A., h 44 E Chestnut
Brown Richard, plasterer, h 503 Arch

THE DAILY REGISTER has the Largest Country Circulation.

Brown Samuel M. H., laborer, h Beach bel Swede
Brown William F., attendant Insane Asylum, h do
Brownback Elizabeth, widow John, h 544 Astor
Brownback Harry M., lawyer, 8 E Airy, h Limerick Station
Bruce Caroline Mrs., h 543 Swede
Bruce Davis, confectioner, 126 E Main, h do
Bruff Thomas, laborer, h Swede ab Beach
Bruner Albanus, laborer, h 1032 Green
Bruner Frederick W., carpenter, h 21 W Marshall
Bruner Norbert, baker, h 406 E Main
Brunner Harry I., bricklayer, h 1032 Green
Brunner Henry U., lawyer, 9 E Airy, h 501 Swede
Brunner Oscar A., painter, h 703 Swede
Brunner Samuel, carpenter, h 703 Swede
Bry Franklin, laborer, h Markley n Penn
Bry Franc, mason, h Penn c Green
Bryley Joseph, carpet weaver, h Buttonwood bel Main
Buchanan Alexander S., paper dealer, h W Marshall ab Forest
Bucher Samuel H., toolkeeper State Insane Asylum, h do
Buchert Catharine E., widow Mahlon, h 134 W Airy
Buchert Florence, stockingmaker, h 132 W Airy

Plain and Fancy GLASSWARE at QUILLMAN'S { Odd Fellows' Hall Grocery. (See Page 3).

Buck James H., policeman, h 36 E Chestnut
Buckley James, roller, h 617 Cherry
Buckley Lewis D. B., station agent, h 61 5th, B'port
Budday Jennie E., reeler, h 354 W Main
Budday Lewis, laborer, h 354 W Main
Budday Richard W., grocer, 356 W Main, h 354 do
Buehler Elizabeth, widow George, h 12 W Oak
Buel Henry, carpet weaver, h Lafayette ab DeKalb
Buel Joseph, laborer, h Lafayette ab DeKalb
Bunting Harry M., physician, 521 Swede, h do
Bunting William A., hatter, 52 E Main, h 507 W Main
Burdan Hiram, county commissioner, Court House, h at Pottsgrove
Burgess George W., machinist, h 301 E Marshall
Burgess Sophia, widow George, h 301 E Marshall
Burgess Sophia E., teacher, h 301 E Marshall
Burgess Warren S., machinist, 208 Green, h 301 E Marshall
Burk Julia, widow William, h Lafayette bel Franklin

SHIP to and from New York and Philad'a by PA. R. R. Daily FAST FREIGHT Lines.

HENNISS & SULLIVAN, Marble, Granite and Sandstone { 127 WEST MAIN STREET

Burke Alexander, cleaner, h 4th ab Ford, B'port
Burke Annie E., h 121 E Main
Burke Hannah M., weaver, h 22 White Row bel Washington
Burke James F., tea, 121 E Main, h do
Burke John J., laborer, h 371 E Lafayette
Burke Mary, speeder, h 22 White Row bel Washington
Burke Mary, widow Thomas, h 22 White Row bel Washington
BURKE MICHAEL P., furniture dealer and undertaker, 201 Swede, h do (see adv)
Burke Patrick, quarryman, h 4th ab Ford, B'port
Burke Thomas, laborer, h Buttonwood bel Main
Burke Winifred S., saleslady, 121 E Main, h do
Burkert H. Frank, clerk Rambo House, h do
BURKERT JOHN L., propr Rambo House, Swede ab Penn, h do
Burkey John, machinist, h 529 E Main
Burkhardt Gottlieb, baker, h Kohn n Airy
Burnett Alexander, puddler, h 533 Cherry
Burnett Ann, widow Sinclair, h 533 Cherry
Burnett I. Bernard, engineer, h Airy ab Walnut

Largest DRY GOODS and CARPET HOUSE IN MONTGOMERY COUNTY. D. M. YOST & CO., Main and DeKalb, Norristown.

Burnett James, county commissioner, Court House, h Lafayette Hill
Burnett James H., brakeman, h Chain ab Washington av
Burnett John, h 533 Cherry
Burnett John, clerk, 10 W Main, h 533 Cherry
Burnett Samuel W., laborer, h 352 E Penn
Burnett Sinclair, laborer, h Washington ab DeKalb
Burns Ann Mrs., saloon, DeKalb c Lafayette, h do
Burns Bridget, weaver, h 250 E Penn
Burns Bridget, widow Bernard, h 250 E Penn

M. P. BURKE,
Corner Swede and Lafayette Streets, Norristown, Penna.,
FURNITURE
Of every description. UPHOLSTERING and CHAIR ORNAMENTING in all its branches. Compare our goods and prices. UNDERTAKING a specialty.

Novelty Heaters and Excelsior Ranges are for sale only by BENJ. QUILLMAN, Cor. Main and DeKalb.

Burns Grace, widow William, h Lafayette ab DeKalb
Burns James, laborer, h Moore n Treemount
Burns Mary, domestic, 831 Swede
Burns Michael, laborer, h Moore n Treemount
Burns Peter, laborer, h Cherry al c 2d, B'port
Burns Thomas, laborer, h Oak n Treemount av
Burton William, (Burton & Reiff), h 502 W Airy
Burton & Reiff, (William Burton and Henry G. Reiff), real estate and insurance, 309 Swede
Bush Caroline, widow James, h Ford c Front, B'port
Bush Charles, spinner, h Basin bel Violet
Bush George W., lawyer, 14 E Airy, h 343 E Marshall
Bush Harry C., clerk, 325 DeKalb, h 343 E Marshall
Bush James, laborer, h Ford n 4th, B'port
Bush John P., carpenter, h Ford n Front, B'port
Bush Robert, laborer, h r 37 E Marshall
Bush Samuel H. C., tobacconist, Cherry ab Main, h 123 W Airy
Bush Sarah, widow Henry, h 123 W Airy
Buss Lewis, hostler Market House Hotel
Butcher John W., butcher, h 1024 Willow
Butler Alice, domestic, 107 E Main

ARTISTIC POTTERY and CHINAWARE at QUILLMAN'S { Odd Fellows' Hall Grocery. (See Page 3.)

Butler Amanda, domestic, 1043 Green
Butler Hugh, engineer, h 76 Front, B'port
Butler Samuel, papermaker, h Ford bel 7th, B'port
Butler Samuel, jr., papermaker, h Ford bel 7th, B'port
Butler Uriah B., teamster, h 126 E Marshall
Butler William, laborer, h Roberts ab Willow
Butz Abram, plasterer, h 327 Moore
Butz Rebecca Mrs., h 507 Green
Butz Samuel L., carpenter, Green n Marshall, h 501 Green
Butz Walter D., stocking manufr, Quarry al bel Oak, h Penn bel Green
Butz William M., coal, 16 E Main, h 501 Green
Buzzard Thornton, mill hand, h 302 E Main
Byrne Essie T., dressmaker, 251 E Main, h do
Byrne James J., carder, h 251 E Main
Byrne Kate E., dressmaker, h 251 E Main
Byrne Mary A., domestic, W Main c Stanbridge
Byrne Michael B., loom boss, h 251 E Main

SHIP to and from New York and Philad'a by PA. R. R. Daily FAST FREIGHT Lines.

I. H. BRENDLINGER'S, 82 MAIN ST. is the largest Dry Goods and Carpet House in the County.

Byrne Miles, carter, h 251 E Main
Byrne William H., carter, h 251 E Main

C

Cadwallader Howard M., h 337 E Marshall
Cahill Annie, weaver, h Arch bel Oak
Cahill Annie, widow Edward, h 375 E Lafayette
Cahill Annie G., stockingmaker, h 207 E Washington
Cahill Bridget, waitress State Insane Asylum
Cahill Catharine, widow Patrick, h Arch bel Oak
Cahill James, laborer, h 4th ab Grove, B'port
Cahill John, laborer, h Lafayette ab Ford
Cahill John, laborer, h 320 Moore
Cahill John F., laborer, h Lafayette bel Franklin
Cahill Julia C., saleslady, 82 E Main, h 207 E Washington
Cahill Katie, saleslady, 82 E Main, h 207 E Washington
Cahill Lawrence W., laborer, h Arch bel Oak
Cahill Margaret, widow Owen, h Lafayette bel Franklin
Cahill Mary, dressmaker, h 375 E Lafayette
Cahill Mary, widow Patrick, h 4th ab Grove, B'port
Cahill Owen, fireman, h 207 E Washington

For Health and Comfort, Yost's Monogram Corsets excel all others } D. M. Yost & Co., Main and DeKalb.

Cain Elizabeth, widow James, h 36 E Oak
Cain John, undertaker, h 201 Swede
Cain Sarah Mrs., h Church bel Oak
Caldwell John, gatekeeper, h DeKalb ab 10th, B'port
Calhoun Alexander, baggage agent, h 113 Mill
Calhoun Alex. K., civil engineer, 505 Swede, h 602 DeKalb
Calhoun George W., h 526 E Main
Calhoun George W., jr., patternmaker, h 526 E Main
Callahan John, painter, h 210 Franklin
Callen John, laborer, h Ann ab Cherry
Callen Owen, laborer, h 1025 Green
Callis Emma L., domestic Rambo House
Cameron Catharine, widow Robert, h 140 DeKalb, B'port
Cameron Catharine A., domestic, 621 DeKalb
Cameron Christiana, shirtmaker, h 146 DeKalb, B'port
Cameron James, laborer, h Rambo ab Depot, B'port
Cameron James S., laborer, h 7th ab Mill, B'port
Cameron Joseph, carder, h 352 W Main

THE DAILY REGISTER gives the NEWS of the WHOLE COUNTY.

Cameron Joseph, shoemaker, h 611 Walnut
Cameron Kate, shirtmaker, h 146 DeKalb, B'port
Cameron Mary, domestic, 901 DeKalb
Cameron Mary, weaver, h 611 Walnut
Cameron Mary, dressmaker, h 146 DeKalb, B'port
Cameron Richard, laborer, h 7th ab Mill, B'port
Cameron Thomas, piecer, h 611 Walnut
Cameron William, stripper, h 611 Walnut
CAMM WILLIAM, druggist, 330 DeKalb, h 821 do
Campbell Ann, h 4th n Coates, B'port
Campbell Benjamin W., engineer State Insane Asylum, h do
Campbell Bridget, laundress State Insane Asylum
Campbell James, laborer, h 760 George
Campbell John, gardener, h Oak c High
Campbell Lizzie, dressmaker, h DeKalb n 8th, B'port
Campion Mary, domestic, 837 Swede
Campion Patrick, laborer, h Washington ab DeKalb
Canfill Annie, domestic Montgomery House
Canfill Maggie, domestic Montgomery House
Canfill Mary, spinner, h Washington ab DeKalb
Canfill Thomas, laborer, h Washington ab DeKalb

QUILLMAN wants everybody to SEE his FINE CHINAWARE ROOMS. { See Page 3.

Cantz Washington H., salesman, h 217 W Main
Capstick Ellen, widow William, h 213 E Washington
Carey Bridget, twister, h 117 DeKalb
Carey Bridget, widow John, h 117 DeKalb
Carey Francis J., h 212 E Washington
Carey John T., barber, 117 DeKalb, h do
Carey Julia, laundress, h 212 E Washington
Carey Mary, widow Robert, h 212 E Washington
Carl Elizabeth, h 35 Swede
Carl Lydia, h 35 Swede
Carl Magdalena, h 35 Swede
Carlin Patrick, brakeman, h 212 E Washington
Carlisle Elizabeth, widow Alexander, h Roberts bel Powell
Carlisle John W., laborer, h Roberts bel Powell
Carnathan Davis, saloon, 11 DeKalb, h do, B'port
Carnathan Laura, dressmaker, h 11 DeKalb, B'port
Carnathan William H., clerk, DeKalb c 2d, h 11 do, B'port
Carney George, laborer, h Pearl n Lafayette

SHIP to and from New York and Philad'a, by PA. R. R. Daily FAST FREIGHT Lines.

HENNISS & SULLIVAN, (Successors to H. A. Derr) MAIN STREET, Marble and Granite Works.

Carothers John W., laborer, h Ann ab Cherry
Carr Edward A., painter, h 753 Chain
Carr Johanna, attendant Insane Asylum, h do
Carr Owen W., presser, h 753 Chain
Carr Samuel, cook State Insane Asylum, h do
Carr Thomas, laborer, h Ford c Rambo, B'port
Carrence Martha, h 213 E Marshall
Carrence Mary, tailoress, h 213 E Marshall
Carrigan James, laborer, h 143 W Lafayette
Carrigan James, laborer, h 344 Moore
Carrigan John, laborer, h 344 Moore
Carrigan Joseph H., laborer, h 348 Moore
Carrigan Thomas, laborer, h 348 Moore
Carroll John, gatekeeper State Insane Asylum, h do
Carroll Joseph, varieties, &c., 110 E Washington, h do
Carroll Kate, weaver, h 619 W Marshall
Carroll Margaret, widow James, h 353 E Airy
Carson Ida M., domestic, Cherry bel Penn
Carson John, h Jacoby c Green
Carson John, farmer, h Buttonwood bel Main
Carson Joseph, laborer, h Buttonwood bel Main

YOST & CO'S stock of CLOTHS AND CASSIMERES, For MEN and BOYS is the most complete in town.

Carson Mary, weaver, h Washington ab Cherry
Carson Samuel, engineer, h Jacoby c Green
Carson William, watchman, h Washington ab Cherry
Carter Allen L., h 30 E Chestnut
Carter Amanda M., h Montgomery House
Carter Anna, shirtmaker, h 30 E Chestnut
Carter Bertha, dressmaker, h 252 E Penn
Carter Elwood P., stripper, h Front bel Mill, B'port
Carter Josie, h Montgomery House
Carter Lillie, dressmaker, h 252 E Penn
Carter Mary E., shirtmaker, h 252 E Penn
Carter Mary L. Mrs., Montgomery House, 32 E Main
Carter Mordecai Y., shoemaker, 30 E Chestnut, h do
Carter Oscar C., chemist, h Montgomery House
Carter Samuel L., painter, h 334 E Marshall
Carter Sarah A., widow James, h 252 E Penn
Carter William L., attendant Insane Asylum, h do
Carvalho Isaac N., trav salesman, h 814 Arch

A General Line of HARDWARE at BENJ. QUILLMAN'S, Cor. Main and DeKalb.

Cascaden Robert L., boilermaker, h 321 E Marshall
Case Ella, stockingmaker, h 140 W Airy
Case Margaret, h 132 W Airy
Case Morris, switchtender, h 140 W Airy
Casey William, laborer, h 722 George
CASPER MARVIN J., grocer, 656 Corson, h do
Cassel Annie M., saleslady, 16 E Main, h do
Cassel Elias H., clerk, Markley c Washington, h 630 Kohn
Cassel Isaac W., carriage manufr, h 249 E Chestnut
Cassel Isaiah, farmer, h Swede ab Spruce
Cassel Jonas U., livery, 127 W Penn, h 129 do
Cassel Joseph, (Cassel & Custer), h 719 Chain
Cassel Lewis B., presser, h 249 E Chestnut
Cassel Sallie, widow Cornelius, dressmaker, h 609 Green
Cassel & Custer, (Joseph Cassel and Joseph Custer), cigars, 504 W Marshall
Cassidy Catharine, widow William, h 534 E Main
Cassidy John, laborer, h 534 E Main
Cassidy Mary J., carder, h 534 E Main
Cassidy William, laborer, h 534 E Main
Cauffman Elizabeth R., widow Charles G., h 124 W Marshall

It Costs Nothing and Pays Well to inspect Quillman's Display. {See Page 3.

Cauffman Howard H., tag manufr, h 124 W Marshall
Cauffman Laura M., h 124 W Marshall
Cauffman Mary E., teacher, h 124 W Marshall
Caul Grace, laundress State Insane Asylum, h do
Cauler Enos B., heater, h 126 W Lafayette
CENTRAL HOTEL AND RESTAURANT, J. Ogden, propr, 200 E Main
Chadwick William H., machinist, h Sandy ab High
Chain Benjamin E., lawyer, 509 Swede, h Arch c Jacoby
Chain B. Percy, lawyer, 509 Swede, h Arch c Jacoby
Chain Mark, h Main c George
Chain Rebecca, widow James M., h Main c George
Chalfant Sidney M., h 506 Chain
Chambers Barkley, carpenter, h Basin c Arch
Chantry John, engineer, h 244 W Main
Chantry Peter, clerk, 18 W Main, h 111 W Penn
Chantry William, laborer, h Pearl bel Main
Chaplin Lillie, h 503 Cherry

SHIP to and from New York and Philad'a by PA. R. R. Daily FAST FREIGHT Lines.

I. H. BRENDLINGER is agent for Dr. Ball's Corsets and the favorite Centemeri Kid Gloves.

Chapman Martha A. Miss, h 1321 DeKalb
Charbonnier Mames, h 623 Cherry
Charles Aaron, brick moulder, h Stanbridge ab Elm
Charles Camilla, widow Samuel, h Church c Blackberry
Charles Daniel, lime burner, h 325 E Airy
Charles Daniel H., pipe cutter, h Maple al n Marshall
Charles Edwin, fireman, h Stanbridge n Elm
Charles Enos S., weaver, h 514 Walnut
Charles Hannah, weaver, h 325 E Airy
Charles Hattie, weaver, h 325 E Airy
Charles Henry F., (H. F. Charles & Bro.), h 512 Church
Charles H. F. & Bro., (William F.), carpenters, 512 Church
Charles Lizzie, h 125 W Penn
Charles Samuel M., carpenter, h 324 E Marshall
Charles Sarah, weaver, h 325 E Airy
Charles William A., policeman, h 514 Walnut
Charles William F., (H. F. Charles & Bro.), h Stanbridge n Marshall
Chase Annie, widow Thomas, h Basin bel Arch
Chase George, laborer, h 619 Green
Chase Robert H., physician State Insane Asylum, h do

D. M. YOST & CO. sell more CARPETS, OIL CLOTHS and SHADES than all the other stores in the town combined.

Chesbrough Howard, machinist, h 107 W Penn
Chesbrough Thomas, mule spinner, h 120 W Airy
Chester Rachel, widow Frederick, h Ann bel Barbadoes
Childs Ann, widow John, h 1038 DeKalb
Childs Louis M., lawyer, 505½ Swede, h 1038 DeKalb
Childs Lydia, widow Jacob, h 1038 DeKalb
Chism Frances C., widow Isaac, h 1206 DeKalb
CHISM ISAAC, lawyer and conveyancer, 507 Swede, h 1206 DeKalb (see adv)

ISAAC CHISM,
Attorney-at-Law
507 SWEDE STREET, above AIRY STREET, near COURT HOUSE, NORRISTOWN, PA.

In the DAILY REGISTER Advertisers can reach Town and Country People.

Chism John F., h 1206 DeKalb
Chism S. Caroline, teacher, h 1206 DeKalb
Christman Augustus, laborer, h 1012 Green
Christman Josiah, carpenter, h 617 W Main
Christman Mary, widow Charles, h DeKalb c Jacoby
Christman Samuel, bartender Farmers' and Mechanics' Hotel, h 133 W Airy
Christman William H., clerk, h DeKalb c Jacoby
Christman Wilson H., carpenter, h 1064 Willow
Christoph William, tinsmith, h 542 Swede
Christy Alexander, lime burner, h Grove bel Rambo, B'port
Christy Ellen, weaver, h Grove bel Rambo, B'port
City Bill Posting Company, 25 E Main
Clair Fred. M., (Thomas & Clair), h George ab Oak
Clair Jacob M., carpenter, h 328 Cherry
Clair Sarah E., dressmaker, h 328 Cherry
Clair William B., carpenter, h 752 Chain
Clancey Maria, attendant Insane Asylum, h do
Clark Annie M., weaver, h Lafayette bel Markley
Clark Charles J., boilermaker, h Lafayette bel Markley
Clark Dennis, flagman, h Washington ab Swede

The Most Reliable TEAS and COFFEES at QUILLMAN'S.

Clark Dennis A., boilermaker, h Sandy bel Walnut
Clark E. Irene, teacher, h 47 Jacoby
Clark Frank J., barber, h Washington ab Swede
Clark George, tobacconist, 347 E Marshall, h do
Clark James, laborer, h Sandy ab Walnut
Clark James, junk dealer, h 523 E Main
Clark James, jr., window shademaker, h 523 E Main
Clark Jane Mrs., h 116 W Airy
Clark John, laborer, h Lafayette bel Markley
Clark John P., laborer, h Lafayette bel Swede
Clark Joseph, laborer, h Lafayette bel Markley
Clark Mary, housekeeper, h 523 E Main
Clark Mary Mrs., h 47 Jacoby
Clark Mary, carder, h Washington ab Swede
Clark Peter, laborer, h Lafayette bel Markley
Clark Rebecca E. D., widow Charles L., h 925 Green
Clark Rosie, domestic, 23 E Marshall
Clark Sarah, h 346 E Marshall

SHIP to and from New York and Philad'a by PA. R. R. Daily FAST FREIGHT Lines.

All kinds of Cemetery and Building Work || HENNISS & SULLIVAN, Main St.

Clarke Hattie M., teacher, h 206 Cherry
Clarke Walter T. Mrs., h Jacoby c Green
CLARKE WILLIAM D., tobacconist, Mill c Lafayette, also confectioner and baker, 543 Swede, h do
Clarke William G., salesman, h 206 Cherry
Clayton Alfonso, laborer, h W Main n limits
Clayton Catharine, widow John, h 102 W Main
Clayton James A., laborer, h Lafayette bel Franklin
Clayton Jane A., widow Morris, h 11 E Oak
Cleaveland Frederick, trimmer, h 764 Chain
Cleaver Mary E., widow Silas, h 23 E Elm
Cleaver Tacey, domestic, 1041 Willow
Clemens Joseph, machinist, h Cherry ab Elm
Clemens Mary N., seamstress, h Cherry ab Elm
Clements Sarah Mrs., h Penn c Markley
Clements Walter, salesman, h 654 George
Clemins William J., car inspector, h Lafayette ab Pearl
Clemmer Nyce N., bricklayer, h 542 Chain
Cliffe Laura, weaver, h 429 Arch
Clifford Ellen, (Mrs. Clifford & Son), h 402 Cherry
Clifford George W., (Mrs. Clifford & Son), h 402 Cherry

D. M. YOST & CO'S Ladies' and Misses' CLOAK MANUFACTORY is the largest in the county.

Clifford Henry J., pipe cutter, h 402 Cherry
Clifford Mrs. & Son, (Ellen and George W.), dyers, 402 Cherry
CLIFT WILLIAM M., lawyer, also short-hand writer, 509 Swede, h 541 Cherry (see adv)
Clinton James E., brakeman, h 428 E Washington
Cloud Clayton, shirtmaker, h George n Elm
Cloud Fannie Mrs., housekeeper, George n Elm
Cloward Lydia A., widow William, h Ann ab Cherry
Cloward William C., clerk, DeKalb c 5th, B'port, h Ann ab Cherry.

WILLIAM M. CLIFT,
Attorney at Law
AND SHORT-HAND WRITER,
No. 509 Swede Street, Norristown, Penna.

BENJ. QUILLMAN'S TINWARE is all made in his own Shops, Cor. Main and DeKalb Sts.

Clune Catharine C., weaver, h 352 E Penn
Clune James, laborer, h 352 E Penn
Clyde Theresa W., twister, h Violet c Chestnut
Clyde William J., watchman, h Violet c Chestnut
Clymer Alice Mrs., h 530 Norris
Clymer Jacob S., carpenter, h 248 E Penn
Clymer John H., coal, h 530 Norris
Clymer Margaret, widow John, h 530 Norris
Coates David, grocer, 300 E Marshall, h do
Coates Emily, dressmaker, h 84 6th, B'port
Coates Lindsay, h 5th c Green, B'port
Cochran Charles, photographer, h Airy ab Noble
Cochran Ella, domestic, 523 Cherry
Cochran Peter, soapmaker State Insane Asylum, h do
Coe George H., teacher, h Marshall bel Walnut
Coe William, rag dealer, h 603 Cherry
Cohen H. C., merchant tailor, 3 W Main, h do
Cohen Joseph M., manager, 3 W Main, h do
Cole Henry A., county treas, Court House, h Limerick twp
Cole James, laborer, h 133 W Lafayette
Cole John, laborer, h 205 W Lafayette

CHOICEST GROCERIES of BEST QUALITY at QUILLMAN'S.

Cole Joseph, filler, h Ann ab Cherry
Colehower Peter H., carpenter, h Kohn bel Marshall
Coleman George, merchant, h Powell n Brown
Coleman Horace C., insurance, 320 DeKalb, h Plymouth twp
Coleman John, shoemaker, h 233 E Chestnut
Coleman Joseph, coachman, 837 Swede
Coleman Joseph A., h Powell n Brown
Coleman Robert, weaver, h Swede ab Spruce
Coleman William S., clerk, h Powell n Brown
Coler George M., carpenter, h 622 George
Coler Hannah, widow John, h 622 George
Coler William, laborer, h 622 George
Colflesh Lewis H., asst freight agent, h Chain bel Main
Collinge Clement, driver, h 4th n Mill, B'port
Collins Catharine, spooler, h 7th bel Mill, B'port
Collins Charles S., laborer, h 7th bel Mill, B'port
Collins Hannah, spooler, h 7th bel Mill, B'port
Collins James, weaver, h Depot ab 4th, B'port

SHIP to and from New York and Philad'a by PA. R. R. Daily FAST FREIGHT Lines.

Go to BRENDLINGER'S, 82 Main St. for Carpets, Oil Cloths and Window Shades.

Collins Lizzie, spooler, h 7th bel Mill, B'port
Collins Margaret, domestic, 323 Swede
Collins Margaret, widow Michael, h 408 Moore
Collins Mary, spooler, h 7th bel Mill, B'port
Collins Mary, weaver, h 152 W Lafayette
Collins Mary, widow John, h 152 W Lafayette
Collins Mary, wool sorter, h Depot ab 4th, B'port
Collins Mary A., weaver, h 408 Moore
Collins Michael, cleaner, h 408 Moore
Collins Patrick, laborer, h Depot ab 4th, B'port
Collins Thomas, painter, h 408 Moore
Collins William, boilermaker, h 408 Moore
Collins William J., boilermaker, h Main n Chester
Comer Bridget, domestic, 406 DeKalb
Comer Mary, domestic, Swede c E Marshall
Comfort Alice R., milliner, h Swede bel Lafayette
Comfort Edward, blacksmith, h Swede bel Lafayette
Comfort John E., stone cutter, h Swede bel Lafayette
Comfort Mary A., dressmaker, h Swede bel Lafayette
Comfort William, plumber, h Swede bel Lafayette
Commerford Arthur, machinist, h 367 E Lafayette

BLACK SILKS a specialty at D. M. YOST & CO'S, Main and DeKalb, Norristown.

Conard Dora W., stockingmaker, h 18 E Chestnut
Conard George W., printer, h 412 Cherry
Conard Henry R., dep clerk courts, Court House, h 718 W Marshall
Conard James R., salesman, h 18 E Chestnut
Conard Samuel, shoemaker, h 18 E Chestnut
Conaway Elizabeth, widow Jesse, h 150 W Airy
Conaway Joseph, laborer, h 150 W Airy
Conley Michael, laborer, h Water bel Markley
Conley Patrick, laborer, h Holstein n Ford, B'port
Connard Catharine, widow Reese, h 234 E Oak
Connard Sarah, h 42 E Elm
Connerton Annie, dressmaker, h 4th c Coates, B'port
Connerton Mary, dressmaker, 4th c Coates, h do, B'port
Connors Lizzie Mrs., h Wood bel Arch
Connors Martin, laborer, h Main bel Ford
Conrad Alfred, grocer, 500 W Marshall, h 648 Kohn
Conrad Edwin, agriculturalist, h 39 Jacoby

THE REGISTER is the ONLY DEMOCRATIC DAILY PAPER in the COUNTY.

Conrad Elwood, shipping clerk, h 209 Franklin
Conrad Hannah, h 19 Jacoby
Conrad Kate, h 611 DeKalb
Conrad Phoebe W., h 633 Corson
Conrad William, clerk, Marshall c Chain, h 633 Corson
Conrad William M., machinist, h 718 W Marshall
Conrow Emma B., widow George, h Spruce ab Willow
Conshohocken Worsted Mills, Main bel Arch
Convent of the Immaculate Heart of Mary, Lafayette n Cherry
Conway Ann, domestic, Sandy bel Marshall
Conway Annie, domestic, 644 Kohn
Conway Annie, dressmaker, h Swede ab Beach
Conway Annie, seamstress State Insane Asylum, h do
Conway Arthur, laborer, h Swede ab Beach
Conway Bernard, laborer, h 21 W Lafayette
Conway Ellen, dressmaker State Insane Asylum, h do
Conway John, teamster, h Lafayette c Ford
Conway Julia, saloon, Lafayette c Ford, h do
Conway Mary, widow Bernard, h 21 W Lafayette
Conway Sallie, saleslady, 50 E Main, h 561 E Lafayette
Conway Sarah, widow Charles, h 347 E Airy

Don't leave town without seeing QUILLMAN'S STORE AND WAREROOMS. See Page 3.

Cook Archibald T., weaver, h 508 Walnut
Cook Robert, blacksmith, h Oak bel Treemount av
Cooke Walter H., farmer, h Sandy opp Oak
Coomey Alice, shirtmaker, h Walnut bel Main
Coomey Mary, widow John, h Walnut bel Main
Cooney Delia, weaver, h Walnut bel Main
Cooper Annie, domestic Farmers' and Mechanics' Hotel
Cooper David, engineer, h 315 E Marshall
Cooper David, jr., engineer, h 310 E Airy
Cooper Emma S., packer, h 315 E Marshall
Cooper Harry M., engineer, h Oak bel Smith
Cooper Isaac B., pastor Ebenezer M. E. Church, h Green bel Wood
Cooper Lewis W., tacker, h 315 E Marshall
Cope Clementine S., artist, h 42 Powell
Cope Elizabeth, widow Abram, h Norris n Airy
Cope Fred., photographer, h 42 Powell
Cope John L., (Cope & Day), h 42 Powell

SHIP to and from New York and Philad'a by PA. R. R. Daily FAST FREIGHT Lines.

POLISHING and SAWING by STEAM. HENNISS & SULLIVAN MARBLE and GRANITE, MAIN STREET,

Cope Lizzie H., saleslady, h 42 Powell
Cope Samuel H., photographer, h 42 Powell
Cope & Day, (John L. Cope and George W. Day), photographers, 81 E Main
Corbett Patrick F., blacksmith, h 1006 Willow
Copeland Margaretta, widow Isaac. h Franklin av c Lafayette
Cork Isabella, widow Israel, h 735 Astor
Cornman Charles L., watchman, h Spruce ab Willow
Cornog Abner, clerk, h George ab Oak
Cornog D. Siter, salesman, h 627 Cherry
Cornog Eugene A., printer Daily Times, h 142 W Airy
Cornog Joseph A., tinsmith, h 632 Cherry
Cornog Nina, music teacher, h 142 W Airy
Cornog Philip, machinist, h 142 W Airy
Cornog Samuel P., moulder, h 627 Cherry
Corrigan Mary A. Mrs, h r 551 E Main
CORSON ALAN W., borough surveyor, also civil engineer, also justice of the peace, Borough Hall, also billiard parlor, 85 E Main, h 527 Swede
Corson Annie F., h 525 Swede

D. M. YOST & CO. sell Standard Makes of BLACK CASHMERES ten per cent. less than other houses.

Corson Cameron, (Cameron Corson & Co.), also civil engineer, also justice of the peace, 519 Swede, h junction Elm, Swede and Powell
Corson Cameron & Co., (Harold Corson), real estate, 519 Swede
Corson C. Edward, conveyancer, 401 Swede, h 815 do
Corson Elwood M., (W. & E. M. Corson), h DeKalb c Oak
CORSON GEORGE NORMAN, lawyer, 519 Swede, h junction Elm, Swede and Powell
Corson Hannah, asst supervisor State Insane Asylum, h do
Corson Harold, (Cameron Corson & Co.), h junction Elm, Swede and Powell
Corson John J., real estate, 401 Swede, h Main n Cherry
Corson Norman B., law student, h 527 Green
Corson Richard R., real estate, h 815 Swede
CORSON W. & E. M., (William and Elwood M.), physicians, 118 E Main
Corson William, (W. & E. M. Corson), h 116 E Main
Coryell Henry L., plumber, h 667 George
Coughlin George C., clerk, h 1043 DeKalb

BENJ. QUILLMAN, Main. cor. DeKalb, is the manufacturers' agent for all the Leading Heaters, Stoves and Ranges.

Coulson Mary C, tailoress, h 205 E Marshall
Coulston Elmer S., brakeman, h 624 George
Coulston Edward D., h 624 George
Coulston Henry, machinist, h 624 George
Coulter John, attendant Insane Asylum, h do
COUNTY COMMISSIONERS' OFFICE, Court House
Couran Ella, attendant Insane Asylum, h do
Couter Mary, dressmaker, 636 Kohn
Cowden Jacob M., conveyancer, 201 E Main, h 203 do
Cowden Mary A., h 209 E Chestnut
COWDEN SAMUEL L., plumber, gas fitter, wind mills, water wheels, pumps, &c., 316 DeKalb, h 19 E Airy
Cowley Mary, h 724 Swede
Cowley Richard F., h 724 Swede
COX ABRAHAM R, brewer, 251 W Main, h at Philadelphia
Cox Abraham R., jr., (Dager & Cox), h at Philadelphia
Cox Annie L., tailoress, h Astor c Marshall
Cox Charles, broomsewer, h 342 W Marshall
Cox John T., carpenter, h 808 Green
Cox H. Rachel, tailoress, h Astor c Marshall

QUILLMAN CARRIES the LARGEST STOCK and BEST ASSORTMENT. { See Page 3.

Cox Patrick, laborer, h Main ab Ford
Cox Patrick, jr., driver, h Main ab Ford
Cox William H., bricklayer, h Moore bel Violet
Cox William R., engineer, h W Marshall c Astor
Crabtree Dora, attendant Insane Asylum, h do
Crabtree John, laborer, h Washington ab Swede
Craft Alfred, bookkeeper, h 30 Jacoby
Craft Jacob, h 1007 DeKalb
Craig Annie H., teacher, h 114 E Marshall
Craig Jane, widow James, h 114 E Marshall
Craig William W., lawyer, h 219 E Elm
Craige Louisa, h George ab Airy
Craige Maria, h George ab Airy
Craige Randolph, medicines, h George ab Airy
Cramer Charles, laborer, h 235 W Penn
Cramp George, laborer, h Kohn ab Airy
Cramp George M., attendant Insane Asylum, h do
Craner Edward, weaver, h Airy ab Noble

SHIP to and from New York and Philad'a by PA. R. R. Daily FAST FREIGHT Lines.

I. H. BRENDLINGER, 82 MAIN STREET, has the best assortment of Ladies' and Children's COATS.

Craner Jacob, grocer, Airy c Noble, h do
Crankshaw John H., insurance, h Sandy bel Walnut
Cranshaw James, h Spruce bel Green
Crater David, bricklayer, h 716 W Marshall
Crawford Archibald D., clerk, 2 E Main, h 626 Swede
Crawford Edward L., bookkeeper 1st Nat. Bank, h 1045 DeKalb
Crawford Harry C., clerk Montg'y Co. Nat. Bank, h 626 Swede
Crawford James C., clerk, h 114 E Marshall
Crawford Samuel D., (H. Wetzel & Co.), h 626 Swede
Crawford Theodore, carder, h Walnut bel Oak
Crawford William, h 626 Swede
Crayton George, brickmaker, h Airy bel High
Crayton James, laborer, h Airy bel High
Crayton Kate, stockingmaker, h Airy bel High
Creighton Annie C., operator, h 22 W Main
Creighton Mary A., widow William, h 22 W Main
Cressman Amelia M., widow William S., h 514 W Main
Cressman Annie B., h 622 Swede
Cressman Annie L., music teacher, h 131 W Airy
Cressman Henry C., grocer, Airy c Norris, h 131 W Airy
Cressman Jacob T., tinsmith, h 125 W Airy

D. M. YOST & CO. cut Floor Oil Cloths any desired width.

Cressman Lizzie V., saleslady, 82 E Main, h 506 Norris
Cressman Mahlon T., clerk, 210 DeKalb, h 506 Norris
Cressman Mary, clerk, 82 E Main, h 506 Norris
Cresson William L., lumber, h Sandy n Treemount av
CROCKER WILLIAM C., journalist, h Washington bel DeKalb
Crocker William J., moulder, h E Washington bel DeKalb
Croll Amanda, saleslady, 104 E Main, h 127 W Marshall
Croll Jennie, saleslady, 102 E Main, h 127 W Marshall
Croll P. Howard, painter, h 338 W Marshall
Croll William A., engineer, h Miner n Arch
Crompton Elizabeth, widow James, h Kohn bel Marshall
Crooks Charles F., carder, h 4th n Grove, B'port
Crooks Jane, widow James, h 4th n Grove, B'port
Crosby Nathan, laborer, h Harper's al ab Cherry
Cross Ruth A., housekeeper, h Main c Franklin av
Crossan Patrick, laborer, h Rambo ab Mill, B'port
Crosson Martha, forelady, h Rambo ab Depot, B'port

THE DAILY REGISTER has the Largest Country Circulation.

Crow Ella, weaver, h Front bel Ford, B'port
Crow John J., weaver, h Front n Ford, B'port
Crow Julia T., weaver, h Front bel Ford, B'port
Crow Lizzie, weaver, h Front bel Ford, B'port
Crow Maggie, weaver, h Front bel Ford, B'port
Crow Patrick, laborer, h Front bel Ford, B'port
Crowe Dennis, laborer, h Grove ab 4th, B'port
Cull Manus, laborer, h Front n Ford, B'port
Cullen Catharine, h 21 White Row bel Washington
Cullen Jane, spooler, h 21 White Row bel Washington
Cullen Margaret, domestic, 13 E Elm
Culligan Patrick, laborer, h 18 White Row bel Washington
Culp Charles, carpenter, h 621 Chain
Culp George, lime burner, h Lafayette bel Mill
Culp Harry F., laborer, h 7 Mogeetown n limits
Culp Henry J., sexton, h Montgomery Cemetery
Culp Sarah, widow George, h 1029 Green
Cummings Annie, domestic, DeKalb ab Wood
Cummings Frank J., laborer, h 803 Walnut
Cummings James, laborer, h Wood bel Green

Plain and Fancy GLASSWARE at QUILLMAN'S { Odd Fellows' Hall Grocery. (See Page 3).

Cummings Mary, weaver, h Main ab Ford
Cummins George, laborer, h Main ab Ford
Cummins Mary, widow Patrick, h Main ab Ford
Cummins Richard, laborer, h Main ab Ford
Cunningham John, bottler, h Pearl bel Main
Cunningham John, card boss, h 332 E Marshall
Cunningham Julia, widow Patrick, h E Washington c Green
Cunningham Kate, laundress State Insane Asylum, h do
Cunningham Kate A., knitter, h Pearl ab Lafayette
Cunningham Maggie T., knitter, h Pearl ab Lafayette
Cunningham Thomas, attendant Insane Asylum, h do
Cunningham Thomas, laborer, h 42 3d, B'port
Curll C. Pierce, carpenter, h 661 Corson
Curll Samuel E., carpenter, h 627 Cherry
Curran Frank J., clerk, h 432 E Main
Curren Patrick, liquors, 408 E Main, h 432 do
Currey Nathaniel, laborer, h Green n Basin
Curry Benjamin H., laborer, h Willow c Wood
Curry Mary, weaver, h 2d c Cherry al, B'port

SHIP to and from New York and Philad'a by PA. R. R. Daily FAST FREIGHT Lines.

HENNISS & SULLIVAN, Marble, Granite and Sandstone { 127 WEST MAIN STREET

Curry Michael, laborer, h Sandy ab Treemount av
Curry Levi S., conductor, h 622 Chain
Cusler William, fencemaker State Insane Asylum, h do
Custer Abraham, brickmaker, h Willow ab Wood
Custer Abraham, clerk, 206 DeKalb, h 1046 Willow
Custer Amanda, widow Cornelius, h 16 E Marshall
Custer Barbara, housekeeper, h 530 Astor
Custer Benjamin D., painter, h 236 E Penn
Custer Ephraim, laborer, h Powell ab Basin
Custer Eleanor, widow Matthias, h 14 E Marshall
Custer Elizabeth, widow Josiah, h 222 W Main
Custer Harman, clerk, DeKalb bel Main, h 554 Green
Custer Harman, engineer, h 28 Front, B'port
Custer Henry, laborer, h Kohn bel Elm
Custer Henry, produce, 609 DeKalb, h 712 Kohn
Custer Isaac Z., laborer, h 635 Astor
Custer Jacob, driver, h 1046 Willow
Custer Jacob H., butcher, h Elm n Kohn
Custer Jesse, boots, 40 E Main, h do
Custer John M., bricklayer, h 539 Barbadoes

Largest DRY GOODS and CARPET HOUSE IN MONTGOMERY COUNTY. D. M. YOST & CO., Main and DeKalb, Norristown.

CUSTER JOHN, meats, groceries and provisions, Main c Astor, h 532 Astor
Custer John, h 343 W Marshall
Custer Josiah, brewer, h 208 E Washington
Custer Joseph, (Cassel & Custer), h 530 Astor
Custer Joseph, h 627 Astor
Custer Lizzie, weaver, h 640 George
Custer Nathan, carpenter, h 743 George
Custer Reuben, brickmaker, h Swede ab Basin
Custer Rinalda, blacksmith, Chain bel Marshall, h 640 George
Custer William, constable, 313 Swede, h 22 W Main
Custer William, h Basin c Green
Custer William, jr., laborer, h Swede ab Basin
Custer William H., carpenter, h 526 Norris
Cute Annie, dressmaker, h 36 E Airy
Cuthbertson Harry W., clerk, h 611 DeKalb
Cuthbertson William P., grocer, 602 DeKalb, h 611 do
Cutler Alexander R., lawyer, h 1329 DeKalb
Cutler James, expressman, h 650 George

Novelty Heaters and Excelsior Ranges are for sale only by BENJ. QUILLMAN, Cor. Main and DeKalb.

Cutler Julia, stockingmaker, h 650 George
Cutler Lidie M., stockingmaker, h 650 George

D

Dagens Edward R., laborer, h 59 E Penn
Dagens Mary, widow Benjamin, h 59 E Penn
Dager Mary W., widow Daniel H., h 617 DeKalb
Dager Robert P., (Dager & Cox), h 808 DeKalb
Dager Sarah M., widow George, h Spruce bel Willow
Dager & Cox, (Robert P. Dager and Abraham R. Cox, jr.), paper mill, Merion c 2d, B'port
DAILY AND WEEKLY TIMES, The Daily Times, (limited), publishers, W Main c Swede
Daily Rose, domestic, DeKalb ab Wood
DAILY TIMES (THE), (LIMITED), publishers Daily and Weekly Times, W Main c Swede
Dalby Lewis, quarryman, h Green c Basin
Dalby Lydia, widow Matthew, h Green c Basin
Dalby Theodore, laborer, h Green c Basin
Dale Charles F., flagman, h 200 Franklin
Dale Ellen, widow John, h 200 Franklin

ARTISTIC POTTERY and CHINAWARE at QUILLMAN'S { Odd Fellows' Hall Grocery. (See Page 3).

Dale Jessie, weaver, h 200 Franklin
Dallas Nancy, h 756 George
Dalton Edward, laborer, h 722 Arch
Dalton Isabella, widow Elisha, h Main n Chester
Dalton Lizzie, stockingmaker, h 349 E Marshall
Dalton Margaret, domestic, 319 Swede
Dalton Mary T., stockingmaker, h 349 E Marshall
Daly Mary, domestic, Main n Cherry
Danehower Theophilus H., furniture, Lafayette c Swede, h do
Daniels James, iron fences, &c., 356 E Main, h do
Daniels Sarah, boarding house, Walnut ab Lafayette
Daniels William, laborer, h Walnut ab Lafayette
Dannehower Jacob K., carpenter, h Marshall c Haws av
DANNEHOWER WILLIAM F., lawyer, 7 E Airy, h Montgomery House
Daring Annie, dressmaker, h 327 E Penn
Daring Christopher, clerk, h 327 Penn
Daring Henry C., barber, Airy n DeKalb, h 327 E Penn

SHIP to and from New York and Philad'a by PA. R.R. Daily FAST FREIGHT Lines.

I. H. BRENDLINGER'S, 82 MAIN ST. is the largest Dry Goods and Carpet House in the County.

Daring Paul, junk, 327 E Penn, h do
Daub George W., shoemaker, E Penn, h do
Daub Samuel G., carpenter, h 1026 Willow
Davis Allen, clerk, 325 DeKalb, h do
Davis Allen S., h Stanbridge ab Airy
Davis Arthur, watchman, h Wood bel Powell
Davis Benjamin P., blacksmith, 346 E Main, h Penn ab Arch
Davis Benjamin W., boots, 328 DeKalb, h 527 Astor
Davis Caroline, widow Samuel, h 512 Swede
Davis Catharine Mrs., h 1048 Willow
Davis Catharine, widow Nathan, h 1010 DeKalb
Davis Charles C., helper, h Front ab Mill, B'port
Davis Debbie, domestic, 111 DeKalb
Davis Della C., saleslady, 102 E Main, h 346 W Marshall
Davis Edward, junk dealer, h 204 Franklin
Davis Elise, widow Watkin, h 205 E Chestnut
Davis Eliza G., widow John P., h 31 E Washington
Davis Elizabeth, h 23 E Elm
Davis Elizabeth, widow Thomas S., h 621 Astor
Davis Elizabeth, widow William, h Chain n Elm
Davis Elsworth, laborer, h Roberts ab Willow
For Health and Comfort, Yost's Monogram Corsets excel all others, D. M. Yost & Co., Main and DeKalb.
Davis Elwood, coachman, Powell c Fornance
Davis Harry G., cutter, h 1034 Willow
Davis Ida M., music teacher, h 205 E Chestnut
Davis Ida M., clerk, h 527 Astor
Davis Jerome H., carpenter, h 535 Astor
Davis Jesse B., stock yard, Jeffersonville, h 534 Swede
Davis Joseph, engineer, h 4th n Holstein, B'port
Davis John S., stock yard, Jeffersonville, h 542 Swede
Davis Jonathan W., grocer, 524 DeKalb, h 1062 Willow
Davis Joseph, dyer, h 506 Walnut
Davis Kate Mrs., nurse, h 1048 Willow
Davis Lewis H., bricklayer, h 346 W Marshall
Davis Margaret M., widow Samuel W., h 1034 Willow
Davis Marple, fish, h 1067 Willow
Davis Mary G., dressmaker, h 1034 Willow
Davis Richard, hostler, h DeKalb bel Lafayette
Davis Susan, laundress State Insane Asylum, h do
Davis Thomas C., insurance, 115 W Main, h 621 Astor

THE DAILY REGISTER gives the NEWS of the WHOLE COUNTY.

Davis William H., grocer, 325 DeKalb, h do
Davis Zachariah, blacksmith, h 506 Walnut
Davison James S., banker, h Franklin av bel W Main
Dawson Connell, mill hand, h 3d ab Mill, B'port
Dawson Elliot, carder, h 602 Walnut
Day Amelia C., widow M. A., h 802 Green
Day Emma A., teacher, h 802 Green
Day George W., (Cope & Day), h Cherry bel Penn
Day Rachel H., bookkeeper, 102 E Main, h 525 Cherry
Dean Buel W., supt cotton mills, Swede n the River, h do
Dean George O., h Swede bel Washington
Dean James, loom boss, h Main c Markley
Dearolf Charles J., laborer, h Norris bel Marshall
Deaves C. Elwood, painter, h 1060 Willow
Deaves Elizabeth, widow Thomas, h 1060 Willow
DeBarthe John B., agent, h 663 Corson
Dechant Calvin, attendant State Insane Asylum, h do
Dechant Calvin Z., laborer, h 761 Chain
Deeds Carrie, domestic, 331 Green
Deeds Susan Mrs., h 504 Walnut
Deem Maria, widow John, h 18 W Lafayette
QUILLMAN wants everybody to SEE his FINE CHINAWARE ROOMS. { See Page 3.
DeHass Sue, widow John, h 334 W Marshall
DeHaven Annie E., widow William E., h Airy ab Noble
DeHaven Charles, fireman, h 43 DeKalb, B'port
DeHaven Charles P. S., cabinetmaker, h Airy ab Noble
DeHaven George W., ice, h Main c Hamilton
DeHaven Harrison, baker, h 740 George
DeHaven Harrison W., baker, h Front c DeKalb, B'port
DeHaven Hannah, widow Samuel, h 623 W Main
DeHaven Isaac, laborer, h Lafayette c Markley
DeHaven Marshall J., baker, h 740 George
DeHaven Myrtle, attendant Insane Asylum, h do
DeHAVEN ROBERTS R., coal and wood, also agricultural implements, DeKalb c Washington, h Veranda House (see adv)
DeHaven Sarah S., widow Henry, h Airy ab Noble
DeHaven Winfield S, h Exchange Hotel
Deitz Harry, tailor, h 145 W Lafayette
Delaney Ann, widow William, h 4th ab Ford, B'port

SHIP to and from New York and Philad'a, by PA. R. R. Daily FAST FREIGHT Lines.

HENNISS & SULLIVAN, (Successors to H. A. Derr) MAIN STREET, Marble and Granite Works.

Delaney Daniel, laborer, h 47 5th, B'port
Delaware, Lackawanna and Western Express Co., 77 E Main
Delaware and Atlantic Telephone Co., 52 E Main
Deller Charles, glassblower, h 268 E Penn
Delp Abraham D., insurance, 313 Swede, h Ford c 5th, B'port
Delp Jennie, teacher, h Ford c 6th, B'port
Deneen Mary, domestic, junction Elm, Powell and Swede
Denner Jacob A., carpenter Insane Asylum, h 657 George
Dennis John, carpenter, h 4th n Merion, B'port
Denniston Howard, salesman, h Rambo House
Denniston John F., clerk, 10 W Main, h Rambo House
Deputy William, coach trimmer, h 357 E Penn
Derr Alexander M., clerk P. & R. depot, h 86 E Main
Derr Ellen S., widow Henry A., h 131 W Main
DERR JOHN J., justice of the peace, also stone, lime and sand, 166½ W Main, h Main and Stanbridge (see adv)
Derricks Jacob, carpenter, h 526 Astor
Derricks Nathan, laborer, h Main bel Franklin
Deshays Louis J., blacksmith, h Lafayette bel Mill
Deshays Victoria, h Lafayette bel Mill
Dettra Augustus W., clerk, h 112 E Main

YOST & CO'S stock of CLOTHS AND CASSIMERES, For MEN and BOYS is the most complete in town.

Dettra John M., law student, 505½ Swede, h 112 E Main
Dettre Ambrose, (Dettre & Parke), h 1302 DeKalb
Dettre John H., farmer, h 49 E Chestnut
Dettre Jonas H., clerk, h 543 Arch
Dettre & Parke, (Ambrose Dettre and Brinton J. Parke), real estate, 55 E Main
Detweiler Amos, plasterer, h 1018 Willow
Detweiler Annie, domestic, 401 DeKalb
Detweiler Ella M., teacher, h 1018 Willow

R. R. DeHAVEN,
DeKalb, Corner Washington,
All kinds of COAL
Promptly delivered at short notice. Syracuse Chilled Plow, Champion Mower, Reaper and Binder, Horse Rakes, Cultivators, Missouri and Superior Grain Drill. Terra-Cotta Ware at manufacturers' prices.

A General Line of HARDWARE at BENJ. QUILLMAN'S, Cor. Main and DeKalb.

Detwiler Edward C., boarding, 542 Swede, h do
Detwiler Elizabeth, widow Christian H., h 823 Swede
Detwiler Emma, tailoress, h 770 Chain
Detwiler George D., carpenter, h 634 Cherry
Detwiler George M., plasterer, h 53 Wood
Detwiler Harriet, shirtmaker, h Washington ab DeKalb
Detwiler Harry W., clerk, 110 E Main, h 719 Chain
Detwiler Harvey, clerk Globe Tack Works, h 823 Swede
Detwiler Jacob S., teamster, h 538 Barbadoes
Detwiler Michael, laborer, h 770 Chain
Detwiler Rose Mrs., h Washington ab DeKalb
Devaney Daniel F., barber, 508 E Main, h do
Devaney Jane, widow Patrick, h Lafayette bel Franklin
Devaney Mary E., boxmaker, h Lafayette ab Franklin
Dever William E., warehouseman, h 4th c DeKalb, B'port
Devlin Mary, widow John, h Washington bel Swede
Devlin Rose, weaver, h Washington bel Swede
DeWaltz Frank, baker, h 151 W Main
Dewees Anna E., widow John, h Airy ab Noble
Dewees B. Frank, grocer, Green c Elm, h do
Dewees Daniel, laborer, h Moore ab High

It Costs Nothing and Pays Well to inspect Quillman's Display. {See Page 3.

Dewees John H., piecer, h Airy ab Noble
Dewees Joseph, cooper, h 112 W Airy
Dewees Louisa B., widow George W., h 53 E Chestnut
Dewees Margaret, widow William H., h 344 E Marshall
Dewees Oscar, butcher, h Moore ab High
Dewees Oscar, butcher, h 11 2d, B'port
Dick Hannah, widow Joseph, h 723 Walnut
Dick Maggie M., domestic, Front n Mill, B'port
Dicker George R., laborer, h 648 George

J. J. DERR,
No. 166½ West Main Street,
Justice of the Peace
ALSO, DEALER IN BUILDING STONE
LIME and SAND.
MOVING and HAULING of every description PROMPTLY ATTENDED TO.

SHIP to and from New York and Philad'a by PA. R. R. Daily FAST FREIGHT Lines.

I. H. BRENDLINGER is agent for Dr. Ball's Corsets and the favorite Centemeri Kid Gloves.

Dickinson Henry B., lawyer, Swede ab Penn, h 526 Swede
Dickinson Isaac, brick burner, h 544 Green
Dickinson Jonathan D., brickmaker, h Moore bel Walnut
Dickinson Warren M., law student, h 526 Swede
Diehl Ellen A., h 202 E Chestnut
Diggins Patrick, lime burner, h 6th bel Green, B'port
Dill George, laborer, h Buttonwood ab Marshall
Dill W. W., medicine, Stanbridge c Marshall, h do
Dillon Hugh, laborer, h Lafayette ab Franklin
Dillon John, laborer, h 24 Front, B'port
Dillon Lena, weaver, h 24 Front, B'port
Dillon Lizzie, weaver, h 24 Front, B'port
Dillon Mary, widow John, h 24 Front, B'port
Dillon Thomas, laborer, h DeKalb n 9th, B'port
DiLucia Antoine, laborer, h 52 Mogeetown
DIMOND EDWARD, hotel, 4 E Main, h do
Dimond Edward, laborer, h 397 E Lafayette
Dimond Ellen, weaver, h 397 E Lafayette
Dimond John, h 17 W Lafayette
Dimond Patrick, laborer, h 397 E Lafayette
Dimond Rosanna, widow David, h 17 W Lafayette

D. M. YOST & CO. sell more CARPETS, OIL CLOTHS and SHADES than all the other stores in the town combined.

Dinan Annie, shirtmaker, h Airy ab Walnut
Dinan Michael, h Airy ab Walnut
Dinan Winnefred, widow Michael, h Airy ab Walnut
Dindall Adrian, quarryman, h Lafayette bel Franklin
Ditterline Charles V., laborer, h Lafayette bel Markley
Ditterline Joseph D., laborer, h Lafayette n Markley
Ditterline Josephine, seamstress, h Lafayette n Markley
Diven William B., merchant, h 240 E Oak
Divver Annie, weaver, h DeKalb c 4th, B'port
Divver Ellen, weaver, h DeKalb c 4th, B'port
Divver Jane B., saleslady, 106 E Main, h 635 Cherry
Divver John, weaver, h DeKalb c 4th, B'port
Divver Kate, weaver, h DeKalb c 4th, B'port
Divver William, laborer, h DeKalb c 4th, B'port
Divver William, jr., laborer, h DeKalb c 4th, B'port
Dolan James, laborer, h Sandy bel Walnut
Dolly Edmund, laborer, h 5th n Mill, B'port

In the DAILY REGISTER Advertisers can reach Town and Country People.

DOMESTIC SEWING MACHINE Co., M. S. Freeman, manager, 16 E Main
Donaghy Jennie C., mill hand, h 535 Cherry
Donaghy Maggie, dressmaker, h 535 Cherry
Donahue Annie, weaver, h Main c Markley
Donahue James, laborer, h Prospect av bel Holstein, B'port
Donahue John, laborer, h Grove n Holstein, B'port
Donahue John, laborer, h 4th bel Coates, B'port
Donahue Samuel, laborer, h Grove n Holstein, B'port
Donaldson Eliza, widow James, h 708 Green
Donat Alonzo, weaver, h George n Elm
Donat John, h George ab Elm
Donat Winfield S., printer, h George n Elm
Doney Frank, laborer, h P. & R. R., Mogeetown
Donnelly John, laborer, h Chain c Washington
Donnelly Maggie, night watch Insane Asylum, h do
Donnelly Patrick, carpenter, h Swede bel Lafayette
Donovan Michael, laborer, h 143 W Lafayette
Doran Bridget, attendant Insane Asylum, h do
Doran Charles, laborer, h Elm c Thomas
Doran James, painter, h Marshall bel Walnut

The Most Reliable TEAS and COFFEES at QUILLMAN'S.

Doran Kate, domestic State Insane Asylum, h do
Doran Lena, domestic, 134 W Main
Doran Lawrence J., plasterer, h Moore bel Walnut
Doran Michael, cleaner, h Marshall bel Walnut
Doran Patrick, laborer, h Marshall bel Walnut
Doran Patrick, jr., carpenter, h Marshall bel Walnut
Doran Richard, laborer, h Moore c Treemount
Doran Richard, laborer, h Elm c Thomas
Doran William, finisher, h Marshall bel Walnut
Dorsey Israel, laborer, h DeKalb n Roberts
Dorsey James, laborer, h DeKalb n Roberts
Dorsey Nathan, laborer, h DeKalb n Roberts
Dorwart Elvira J. Mrs., weaver, h Buttonwood n River
Dorwart John B., attendant Insane Asylum, h do
Dorworth Franklin, laborer, h 644 Corson
Dorworth Thomas, h Cottage ab Oak
Dotter Hannah Mrs., h Buttonwood ab Marshall
Dotterer Charles A. W., marble cutter, h 545 Green

SHIP to and from New York and Philad'a, by PA. R. R. Daily FAST FREIGHT Lines.

All kinds of Cemetery and Building Work | HENNISS & SULLIVAN, Main St.

Dotterer George, tailor, 137 W Marshall, h do
Dotterer Louisa, widow Charles, h 614 Cherry
Dotterer Philip S., tobacconist, 148 W Main, h do
Dotts Jacob H., laborer, h Washington bel Swede
Dotts John, boatman, h 59 E Penn
Dotts John L., laborer, h 206 Markley
Dotts Levi, barber, h 206 Markley
Dotts Samuel J., clerk Exchange Hotel, h do
Dotts Sylvester, teamster, h 612 Green
Dotts William H., gardener State Insane Asylum, h do
Doud Anna, dressmaker, h 42 E Lafayette
Doud Benjamin F., laborer, h 209 E Washington
Doud Elizabeth, stockingmaker, h 18 E Lafayette
Doud Joseph S., roller, h 42 E Lafayette
Doud Kate, widow James, h 18 E Lafayette
Doud Mary, widow Thomas, h 209 E Washington
Doud Mary A., shirtmaker, h 42 E Lafayette
Dougherty James, card cutter, h Lafayette ab DeKalb
Dougherty John, shirt cutter, h 662 Astor
Dougherty Mary, cook State Insane Asylum, h do
Dougherty Richard P., laborer, h 22 W Lafayette

D. M. YOST & CO'S Ladies' and Misses' CLOAK MANUFACTORY is the largest in the county.

Dougherty William, cigarmaker, h George n Elm
Douglass Thomas, laborer, h Willow ab Roberts
Dovelle MacMahon, glassblower, h Ford bel Main
Dowdell Henry, h 146 W Penn
Dowlin Edwin K., buttonholemaker, h 646 George
Downey Benjamin F., fireman, h Sandy bel Walnut
Downing James, carpenter, h 415 Walnut
Doyle Edward, switchman, h Front bel Mill, B'port
Doyle Ellen, widow John, h Washington ab DeKalb
Doyle Jacob H., laborer, h Lafayette ab Markley
Doyle Mary, domestic, 326 W Marshall
Doyle Mary, domestic, 907 DeKalb
Doyle Miles, laborer, h Prospect av n Fraley, B'port
Doyle Moses, laborer, h Prospect av n Fraley, B'port
Drake Andrew, jr., engineer, h 48 E Lafayette
Drake H. H., physician, 18 W Airy, h do
Drallson Ella, laundress State Insane Asylum, h do
Dresher Reuben, h Farmers' and Mechanics' Hotel

BENJ. QUILLMAN'S TINWARE is all made in his own Shops, Cor. Main and DeKalb Sts.

Dreshman Harry C., barber, 204 E Main, h Penn bel Green
Driscoll Daniel, laborer State Insane Asylum, h do
Driscoll Hannah, laundress State Insane Asylum, h do
Driscoll John, puddler, h 423 E Lafayette
Drislen Daniel, foreman, h 16 3d, B'port
Duckett Charles H., engineer, h 716 Chain
Duddy Edward C., printer, h 345 E Marshall
Duddy Francis J., moulder, h 345 E Marshall
Duddy Lydia H., widow John H., h Miner n Arch
Duffy James A., machinist, h 455 E Lafayette
Duffy Margaret, weaver, h 455 E Lafayette
Duffy Margaret, widow William, h 455 E Lafayette
Duffy William H., laborer, h 455 E Lafayette
Dugan Bernard, attendant Insane Asylum, h do
Dugan Bernard, collector, h Washington bel Franklin
Dugan Edward, laborer, h Airy bel Arch
Dugan Edward R., bartender, DeKalb c 2d, h do, B'port
Dugan James T., stripper, h Airy bel Arch
Dugan John, laborer, h Airy bel Arch
Dugan Kate, weaver, h 22 2d, B'port
Dugan Kate V., weaver, h Airy bel Arch

CHOICEST GROCERIES of BEST QUALITY at QUILLMAN'S.

Dugan Maggie, domestic, 219 E Elm
Dugan Maggie I., copyist, h DeKalb ab 3d, B'port
Dugan Mary, h Airy bel Arch
Dugan Michael, attendant State Insane Asylum, h do
Dugan Sadie, weaver, h Airy bel Arch
Dugan William, laborer, h Washington bel Franklin
Dugan William J., teamster, h DeKalb ab 3d, B'port
Dull George, stone cutter, h 752 George
Dunbar Harry A., salesman, h 42 E Chestnut
Dunigan Hugh, laborer, h Washington ab DeKalb
Dunn Bridget, widow Richard, h Green al c Schuylkill al
Dunn Catharine, dressmaker, h 412 E Main
Dunn Catharine, widow William, h 33 Swede
Dunn Dennis, stone mason, h Lafayette ab Barbadoes
Dunn James, carder, h 33 Swede
Dunn John, laborer, h Chestnut bel Walnut
Dunn Joseph, laborer, h Green al c Schuylkill al
Dunn Michael, laborer, h Green al c Schuylkill al

SHIP to and from New York and Philad'a by PA. R. R. Daily FAST FREIGHT Lines.

Go to BRENDLINGER'S, 82 Main St. for Carpets, Oil Cloths and Window Shades.

Dunn Rachel M., widow William M., h 51 E Chestnut
Dunning Mary A., widow William, h 426 E Washington
Dupell James H., engineer, h 636 Kohn
DuPell Richard E., engineer, h 748 George
Durham Charles T., U. S. storekeeper, h 420 E Main
Durham Eliza M., dressmaker, h 420 E Main
Durham Mary, domestic, W Main c Franklin av
Durham Samuel S., clerk post office, h Main bel Walnut
Dutill Daniel L., teamster, h Ann n Barbadoes
Dutill Harry, teamster h 351 Moore
Dutill Jason E., clerk, 164 W Main, h Ann n Barbadoes
Dutill Lewis, clerk, 164 W Main, h Ann n Barbadoes
Dutlinger Alice, saleslady, 82 E Main, h 11 E Oak
Dutlinger Horace C., harnessmaker, h 11 E Oak
Dutlinger William, saddler, h 11 E Oak
Dutton Simeon M., h 905 DeKalb
Dyer John T., contractor, h Oak c High
Dykes James, h 537 Cherry
Dyson David, loom boss, h Oak bel Smith
Dyson John, boss weaver, h Moore bel Walnut

BLACK SILKS a specialty at D. M. YOST & CO'S, Main and DeKalb, Norristown.

E

Eadline Daniel W., milkman, h 1038 Green
Eagens Benjamin F., engineer, h 11 3d, B'port
Earl Alexander D., laborer, h 615 Cherry
Earl Charles H., plasterer, h DeKalb bel Washington
Earl Jacob, stripper, h Green c Washington
Earl Louisa, carder, h Green bel Penn
Earl Mary, widow Lawson, h Moore bel Walnut
Earl Pinkston H., notions, 252 E Main, h do
Earl Samuel L., laborer, h 23 W Oak
Earl Sarah, widow John, h Green bel Penn
Earl Sarah D., widow William, h 615 Cherry
Earl William, grinder, h 118 E Washington
Earle Charles C. Rev., h 4th n Merion, B'port
Earnest Hannah, h Chestnut ab Arch
Earnest Kate, h Chestnut ab Arch
Earnest Myra C., packer, h 30 E Oak
Earp Asher, hammerman, h 521 Barbadoes

THE REGISTER is the ONLY DEMOCRATIC DAILY PAPER in the COUNTY.

Earp Emma, dressmaker, h 521 Barbadoes
Earp Katie, packer, h 521 Barbadoes
Eastlack Edward B., attendant Insane Asylum, h do
Eastwood James, dyer, h Depot n Ford, B'port
Eastwood John, h Depot n Ford, B'port
Eastwood Theodore, laborer, h Pearl bel Main
Eaton Elmira J., widow John H., h 642 Kohn
Eaton Ira N., shoemaker, h Moore bel Walnut
Eaton Margaret, widow B. Frank, h Moore bel Walnut
Eaton Otis H., carpenter, h 642 Kohn
Ebert H. Milton, clerk, h 229 E Elm
Ebert Ida M., teacher, h 229 E Elm
Ebert Joseph R., freight agent, h 229 E Elm
Eberwein Christian G., shoemaker, 4 E Lafayette, h 149 W Penn
Eberwein Christian M., cigarmaker, h 149 W Penn
Eckert Ernest, butcher, 321 E Penn, h 323 do
Eckert Ferdinand, carpenter, h Kohn n Airy
Eckert Frank, laborer, h P. & R. R., Mogeetown
Eckert John, butcher, h 323 E Penn
Eddleman James, h 24 White Row bel Washington

Don't leave town without seeing QUILLMAN'S STORE AND WAREROOMS. See Page 3.

Edmunds Mary G., teacher, h 354 E Main
Edmunds Robert, glass cutter, h 354 E Main
Edmunds Robert, jr., glass cutter, h 354 E Main
Edmunds Thomas M., glass cutter, h 354 E Main
Edmundson Kate Mrs., h Main n Chester
Edmundson Nora, domestic, 22 E Airy
Edmundson Thomas, glass blower, h Ford bel Lafayette
Edmundson William, laborer, h Main n Chester
Edwards David, blacksmith, h 1035 Powell
Edwards Emma L., weaver, h 1035 Powell
Edwards Harry, paper carrier, h 1035 Powell
Edwards Jacob, laborer, h Swede ab Spruce
Edwards Lizzie A., weaver, h 1035 Powell
Edwards Margaret, widow Samuel, h 1035 Powell
Edwards Mary J., weaver, h 1035 Powell
Edwards Samuel L., paper carrier, h Smith ab Oak
Egbert Charles P., drygoods, h 1013 DeKalb
Egbert Emma, dressmaker, h 31 E Marshall

SHIP to and from New York and Philad'a. by PA. R. R. Daily FAST FREIGHT Lines.

POLISHING and SAWING by STEAM. HENNISS & SULLIVAN MARBLE and GRANITE, MAIN STREET,

Egbert Eugene D., lawyer, 313 Swede, h Arch n Brown
Egbert Lizzie R., milliner, h 31 E Marshall
Egbert Norman, farmer, h Arch n Brown
Egbert Sallie N., dressmaker, h 31 E Marshall
Egbert Sarah, h Arch n Brown
Egolf Gustavus, furniture, 363 E Main, h do
Egolf John W., laborer, h 513 Kohn
Egolf Samuel, canvasser, h 513 Kohn
Eich Annie, attendant Insane Asylum, h do
EISENBERG PHILIP Y., physician, 221 W Main, h do
Eisenhower Alonzo D., principal high school, h 802 DeKalb
Elder William, watchman, h 651 Corson
Elder William E., tinner, h 641 Corson
Eliff Kate, laundress State Insane Asylum, h do
Elkins Elijah, spinner, h 353 E Airy
Elliot Henry C., machinist, h Sandy bel Walnut
Elliot John F., brass founder, Main c Ford, h do
Elliott Clarence Q., moulder, h 657 Corson
Elliott Charles P., machinist, Penn ab Cherry, h 614 Green
Elliott John A., moulder, h Main c Ford
Elliott Mary E., seamstress, h 657 Corson

D. M. YOST & CO. sell Standard Makes of BLACK CASHMERES ten per cent. less than other houses.

Elliott Minerva, weaver, h 30 E Chestnut
Elliott Sarah, widow William A., h 657 Corson
Ellis Charles, laborer, h Wood bel Powell
Ellis Frank W., tacker, h 1008 Willow
Ellis Friend, dyer, h Holstein c Grove, B'port
Ellis J. Howard, watchman, h Kohn ab Oak
Ellis William N., conveyancer, h 644 Kohn
Elmore Joseph, laborer, h 53 Mogeetown
Elsaeser John L., cigarmaker, h Willow ab Roberts
Elsenhans Edward G., clerk court house, h 518 Cherry
Elsenhans Susan, widow Gottlieb, h 139 W Marshall
Elwell Edward E., laborer, h Pearl bel W Main
Ely Burnside, flagman, h 502 W Airy
Ely Kate A., teacher, h 502 W Airy
Ely W. Alva, telegrapher, h 502 W Airy
Emers Lulu, stockingmaker, h 813 Green
Emery Abraham, cigarmaker, h Lafayette bel Mill
Emery Francis S., bricklayer, h Kohn n Airy

BENJ. QUILLMAN, Main, cor. DeKalb, is the manufacturers' agent for all the Leading Heaters, Stoves and Ranges.

Emery Franklin, carter, h 211 W Penn
Emery George, cigarmaker, h 661 Corson
Emery George F., printer Daily Herald, h 661 Corson
Emery John S., carpenter, h Lafayette ab Pearl
Emery L. Frank, grocer, 500 W Main, h do
Emery Mary E., seamstress, h 319 E Penn
Emery Peter, laborer, h 141 W Penn
Emery Rosa, stockingmaker, h 141 W Penn
Emery William, carpenter, h 219 W Penn
Emery William B., cigarmaker, h 219 W Penn
Emery William H., laborer, h Franklin av c Washington
Emlen Budd S., clerk, 360 E Main, h Lafayette ab Walnut
Emory Eliza, widow Henry, h 730 Chain
English John, laborer, h Rambo ab Depot, B'port
English Rebecca, attendant State Insane Asylum, h do
Ennis Kate, domestic, 9 E Elm
Ennis Michael H., h 218 Franklin
Ennis Susan, widow Patrick, h 218 Franklin
Ennis Thomas, laborer, h 218 Franklin
Enterprise Ice Co., William Vaughan & Co., proprs, Main c Buttonwood

QUILLMAN CARRIES the LARGEST STOCK and BEST ASSORTMENT. { See Page 3.

Entrekin Lucretia, widow Marshall, h Ford c Front, B'port
Entz Theodore, bricklayer, h 763 George
Epps Louis, hod carrier, h Basin bel Arch
Epright Charles P., fireman, h 1070 Willow
Erb Aaron, laborer, h 504 Norris
Erb Irvin, laborer, h 727 Arch
Ermold Ella, domestic, 614 DeKalb
Ernest James, caterer, h 353 E Penn
Ernst Alice, attendant Insane Asylum, h do
Errington Mary J., weaver, h 4th n Merion, B'port
Errington Robert, quarryman, h 4th n Merion, B'port
Erskine Robert, confectioner, Powell ab Basin, h do
Ervin Anna M., milliner, h 215 E Washington
Ervin Mary A., widow Randall, h 215 E Washington
Erwin Jonathan M., miller, h 25 2d, B'port
Eschbach Sallie A., h 410 DeKalb
Eschbach Sarah, widow Abraham, h 157 W Main
Eser Marks, butcher, 13 2d, h 11 do, B'port

SHIP to and from New York and Philad'a by PA. R. R. Daily FAST FREIGHT Lines.

I. H. BRENDLINGER, 82 MAIN STREET, has the best assortment of Ladies' and Children's COATS.

Espenship David B., laborer, h Jacoby n Cherry
Espenship James K., hostler, h 8 E Lafayette
Espenship John, h 929 Green
Espenship Sallie J., varieties, Walnut c Airy, h do
Espy Maria, domestic, 1007 DeKalb
Ettinger Harry, telegrapher, h 542 Swede
Evans Amos L., carpenter, h 1048 Willow
Evans Ann, widow James B., h 522 Swede
Evans Anna, widow Josiah, h 331 Green
Evans Benjamin, coal, Kohn bel Marshall, h 742 Chain
Evans Benjamin, jr., driver, h 742 Chain
Evans Cadwallader, h DeKalb c 2d, B'port
Evans Charles H., carpenter, h 616 W Marshall
Evans Charles T., h 831 DeKalb
Evans Charles W., h 540 Swede
Evans Edmund M., (Hughes & Evans), also teller People's Nat Bank, h 1044 DeKalb
Evans Edward, carpenter, h 240 E Penn
Evans Eliza A., widow Elisha, h 762 Chain
Evans Elizabeth M., widow Henry, h 831 DeKalb
Evans Ferdinand, laborer, h 151 W Penn

D. M. YOST & CO. cut Floor Oil Cloths any desired width.

Evans Ferdinand, jr., h 655 Corson
Evans George, laborer, h 4th n Merion, B'port
Evans Harrison, cabinetmaker, h 616 W Marshall
Evans Henry, helper, h Lafayette ab Barbadoes
Evans Isaac, laborer, h Thomas c Jacoby
Evans Jacob R., policeman, h 151 W Penn
Evans John D., laborer, h 3d c Mill, B'port
Evans John D., laborer, h 5th n Green, B'port
Evans Joseph, mason, h 151 W Penn
Evans Josephine, seamstress, h 645 Chain
Evans Kate, dressmaker, h 742 Chain
EVANS MONTGOMERY, lawyer, 509 Swede, h 127 E Main
Evans Rebecca, widow Yates Y., h 645 Chain
Evans R. Monaghan, h 831 DeKalb
Evans Thomas B., foreman National Defender, h 543 Cherry
EVANS WILLIAM A., justice of the peace, real estate agent and conveyancer, 407 W Marshall, h 762 Chain

THE DAILY REGISTER has the Largest Country Circulation.

Evans William G., painter, h 18 W Oak
Evans William P., draughtsman, h DeKalb c 2d, B'port
Evans William S., baker, 322 E Airy, h do
Everett Harry L., publisher, h Montgomery House
Everhart Joseph, laborer, h Airy c Hurst al
EXCHANGE HOTEL, Wilmer A. Boucot, propr, Mill opp P. & R. depot
Eynon John, machinist, h 628 Chain

F

Faddis Ezekiel W., papermaker, h 18 DeKalb, B'port
Fagan Bell, domestic, Oak c High
Fagan Richard, moulder, h 227 E Chestnut
Fageley Charles A., clerk P. & R. freight depot, h 16 W Marshall
Fageley Millie, teacher, h 16 W Marshall
Fageley Washington, h 16 W Marshall
Fair Andrew, laborer, h Strawberry al bel Main
Fair Charles B., engineer, h Ford n 4th, B'port
Fair William, laborer, h Swede bel Lafayette
Famous Ambrose B., laborer, h 623 Corson

Plain and Fancy GLASSWARE at QUILLMAN'S { Odd Fellows' Hall Grocery. (SEE PAGE 5).

Famous Augustus, mason, h Strawberry al bel Main
Famous Catharine, widow Hiram, h 645 Corson
Famous Esther A., seamstress, h 645 Corson
Famous Isaac, painter, h 408 Arch
Famous Ivens C., fireman, h 623 Corson
Famous James P., bricklayer, h 737 Astor
Famous Jane A., widow Jacob, h 4 Mogeetown
Famous Kate, widow John P., h 623 Corson
Famous Martha R., seamstress, h 645 Corson
Famous Sallie, nurse, h Lafayette bel Mill
Famous William H., laborer, h 4 Mogeetown
FARMERS' AND MECHANICS' HOTEL, Frank S. Moyer, propr, 209 W Main c Barbadoes (see adv)
Farmers' Market House Co., of Norristown, DeKalb c Marshall
Farnum Frank D., broker, h Arch c Jacoby
Farr Chester N., bookkeeper State Insane Asylum, h do
Farrell Edward, gardener State Insane Asylum, h do
Farrell John, laborer, h 4th ab Ford, B'port

SHIP to and from New York and Philad'a by PA. R. R. Daily FAST FREIGHT Lines.

HENNISS & SULLIVAN, Marble, Granite and Sandstone { 127 WEST MAIN STREET.

Farrell Mary E., widow Matthew, h 49 Front, B'port
Farrell Michael, laborer, h Powell c Freedley
Farrell Patrick, quarryman, h Willow ab Roberts
Farringer George W., driver, h 1035 Green
Farringer Pamela, widow Matthias, h 805 Green
Farrington Harry B., telegrapher, h Chain ab Marshall
Farrington Harry U., laborer, h Airy ab Noble
Farrington Jesse B., clerk, h 751 Chain
Farrington Sarah B., widow Matthew G., h 751 Chain
Faulkner Ann, widow William, h 27 E Chestnut
Faulkner John, laborer, h 27 E Chestnut
Faulkner Thomas W., barber, Swede ab Penn, h 27 E Chestnut
Faulkner William, bricklayer, h Moore ab High
Faust Mabria, laborer, h Lafayette n Markley
Fay Annie, domestic, Marshall c Violet
Fazey Mary S., domestic, 722 W Marshall
Feeney Ella, domestic, 620 DeKalb
Feeney James, drug clerk, h 312 E Oak
Feeney James, laborer, h 310 E Oak
Feeney Lizzie, weaver, h 310 E Oak
Feeney Maggie, weaver, h 310 E Oak

Largest DRY GOODS and CARPET HOUSE IN MONTGOMERY COUNTY. D. M. YOST & CO., Main and DeKalb, Norristown.

Feeney Mary, spooler, h 310 E Oak
Feeney Thomas, laborer, h 312 E Oak
Feeney Thomas F., painter, h 310 E Oak
Feete Daniel Rev., h 732 Swede
Fell Jacob F., tanner, h 11 E Elm
Fennell James, butcher, h Marshall n Treemount av
Fennell Michael, butcher, 416 E Main, h do
FERNEY JOSEPH F., boots and shoes, 207 DeKalb, h do
Ferrington Christiana, widow John, h 320 E Airy
Ferry Charles, laborer, h Lafayette n Barbadoes
Ferry Isabella, h Washington bel Swede
FERRY JAMES, McClellan House, Swede c Washington, h do
Ferry Patrick, laborer, h Main ab Ford
Ferry Patrick, h Washington bel Swede
Ferry Patrick, carpenter, h Washington bel Swede
Ferry Thomas, laborer, h 22 White Row
Fidelity Mutual Aid Association, 115 W Main

Novelty Heaters and Excelsior Ranges are for sale only by BENJ. QUILLMAN, Cor. Main and DeKalb.

Fie Mary H. Mrs., h 212 E Main
Fillman Daniel S., (Fillman & Reiff,) h 1052 Green
Fillman Elias, builder, h 1027 DeKalb
Fillman Eugene A., clerk, DeKalb c 2d, B'port, h 1052 Green
Fillman George W., milkman, h 225 E Chestnut
Fillman Jacob H., tobacconist, 209 DeKalb, h do
Fillman Kate, stocking knitter, h 1052 Green
FILLMAN & REIFF, (Daniel S. Fillman and Jonas A. Reiff,) cigar manufrs and jobbers, 42 E Main
Filman Isaac E., fireman State Insane Asylum, h 651 George
Filman Oliver A., driver, h 552 Green
Finell Catharine, widow Patrick, h Spruce n Green
Finley Abraham S., clerk, h 357 E Marshall
Finley Albert V., (A. V. Finley & Co.), also grocer, 414 E Main, h 16 E Lafayette
Finley A. V. & Co., (E. E. Finley), grocers, 266 E Main
Finley Charles V., engineer, h Ann bel Barbadoes
Finley David M., engineer, h Walnut n Lafayette
Finley Elmer E., (A. V. Finley & Co.), h Walnut ab Lafayette
Finley George, laborer, h Walnut n Lafayette
Finley James H., blacksmith, h 540 E Main

ARTISTIC POTTERY and CHINAWARE at QUILLMAN'S { Odd Fellows' Hall Grocery. (See Page 3).

Finley John, h 414 E Main
Finley John, jr., engineer, h 414 E Main
Finley Josephine, widow Charles, h Ann bel Barbadoes
Finley Laura L., shirtmaker, h Walnut n Lafayette
Finley Norris M., hosiery manufr, Arch c Chestnut, h 357 E Marshall
Finley Phoebe R., stockingmaker, h Ann n Barbadoes
Finley Samuel R., h 414 E Main
Finley Thomas M., h 357 E Marshall
Finley William A., h 213 E Washington
Finn Bridget, weaver, h 4th n Prospect, B'port
Finn Kate, weaver, h 4th n Prospect, B'port
Finn Margaret, weaver, h 4th n Prospect, B'port
Finn Michael, laborer, h 4th c Prospect av, B'port
Finn Thomas P., laborer, h 4th n Prospect, B'port
Finnegan Peter, car inspector, h Railroad n Mill, B'port
Finnegan Peter, sr., h Railroad c Mill, B'port
FIRST NATIONAL BANK, W Main ab Cherry

SHIP to and from New York and Philad'a, by PA. R. R. Daily FAST FREIGHT Lines.

670907 A

I. H. BRENDLINGER'S, 82 MAIN ST., is the largest Dry Goods and Carpet House in the County.

Fischer William L. Mrs., bakery, 250 E Main, h do
Fisher Albanus, laborer, h Powell c Spruce
Fisher Angeline, widow George, h Blackberry n Church
Fisher Ann, widow Jacob, h 365 E Main
FISHER C. HENRY, marble dealer, Marshall c Kohn, h George bel Elm
Fisher Daniel, h 822 Swede
Fisher Daniel F., clerk P. & R. depot, h 93 Front, B'port
Fisher Edward, laborer, h Beach bel Elm
Fisher Elizabeth, h 23 E Elm
Fisher Emma, domestic, 509 Green
Fisher George W., teamster, h 150 W Penn
Fisher Irwin, h 211 E Chestnut
Fisher Jacob, baker, h 126 E Main
Fisher Jay, clerk, h 661 Kohn
Fisher John B., butcher, 93 DeKalb, B'port, h 330 E Marshall
Fisher Lizzie, dressmaker, h 21 E Elm
Fisher Mary A., widow George, h 150 W Penn
Fisher M. Kate, teacher, h George c Marshall
Fisher Mary R., stockingmaker, h 150 W Penn
Fisher Samuel R., photographer, 72 E Main, h 367 do

For Health and Comfort, Yost's Monogram Corsets excel all others. D. M. Yost & Co., Main and DeKalb.

Fisher Sarah, widow Jacob, h 211 E Chestnut
Fisher Savilla, stockingmaker, h 139 W Penn
Fisher Susan, h 365 E Main
Fisher Susan M., widow William, h George bel Elm
Fisher Thomas B., butcher, h 1018 DeKalb
Fisher Ursilla F., domestic, 908 DeKalb
Fisher William L., blacksmith, h 356 E Penn
Fisher William H., laborer, h Basin ab Willow
Fister James A., puddler, h Lafayette n Markley
Fitzgerald Ellen, widow Joseph, h 42 Jacoby
Fitzpatrick Walter, blacksmith, h r Lafayette ab Ford
Fitzsimmons Annie, night watch Insane Asylum, h do
Fizone Jacob, laborer, h 105 W Penn
Fizone James, laborer, h 105 W Penn
Fizone Joseph, h 625 Corson
Fizone Mordecai, gas fitter, h Chestnut bel Arch
Flaherty James, gardener, h W Marshall ab Forest
Flanagan Mary, weaver, h 49 3d, B'port

THE DAILY REGISTER gives the NEWS of the WHOLE COUNTY.

Flanigan Edward, h 49 3d, B'port
Fleck Henry, treas, h 1033 DeKalb
Fleck John R., laborer, h 117 W Penn
Fleck M. Amanda, h 1050 Green
Fleck Mary A., widow Adam, h 1050 Green
Fleming Samuel Mrs., h Washington bel Franklin
Fleming T. Walter, clerk, Arch c Airy, h do
Flint Isaac S., confectioner, 47 E Chestnut, h do
Flint Rachel P., clerk, 47 E Chestnut, h do
Flowers Mary A., widow Robert, h Wood bel Arch
Flume Joseph, h Chain n Main
Flume Louis, laborer, h Chain n Main
Flynn Cecelia, weaver, h 601 Walnut
Flynn John, laborer, h 14 Mogeetown
Flynn Mary, weaver, h 601 Walnut
Flynn Margaret, dressmaker, h 601 Walnut
Flynn Michael, attendant Insane Asylum, h do
Flynn Michael, laborer, h 6 Mogeetown
Flynn Patrick, gardener State Insane Asylum, h do
Flynn Patrick, laborer, h 601 Walnut
Flynn Thomas J., piecer, h 601 Walnut

QUILLMAN wants everybody to SEE his FINE CHINAWARE ROOMS. {See Page 3.

Foley Alice, widow Michael, h Washington ab DeKalb
Foley Daniel, laborer State Insane Asylum, h do
Foley Hester, twister, h Washington ab DeKalb
Foley John, laborer, h Chestnut bel Walnut
Foley Maggie, twister, h Washington ab DeKalb
Foley Patrick, laborer, h 720 Arch
Foley Timothy, laborer, h Spruce bel Green
Folger Rudolph, grocer, 5th c Mill, B'port, h do
Folger Rudolph, jr., weaver, h 5th c Mill, B'port
Folk Amanda, domestic Veranda House
Ford Catharine Mrs., grocer, Wood bel Green, h do
Ford Mattie, domestic, 164 DeKalb
FORD STREET MILLS, cotton goods manufrs, Lafayette c Ford
Ford Timothy, puddler, h Wood bel Green
Foreman Amelia A., widow Charles, h 1014 Green
Foreman George, broommaker, h 203 W Lafayette
Foreman Samuel L., shoemaker, Norris n Airy, h do

SHIP to and from New York and Philad'a by PA. R. R. Daily FAST FREIGHT Lines.

HENNISS & SULLIVAN, (Successors to H. A. Derr) MAIN STREET, Marble and Granite Works.

Foreman William H., teamster, h Lafayette bel Barbadoes
Fornance Annie B., widow Joseph, h 325 Swede
FORNANCE JOSEPH, lawyer, 327 Swede, h W Main n limits
Foster Thomas A. D. Dr., h 911 DeKalb
Forsyth Duncan, wool carder, h 540 Barbadoes
Forth Fannie, domestic, Sandy bel Marshall
Foust Lizzie, dressmaker, h 304 E Marshall
Fox Albert, tailor, h 650 Astor
Fox Andrew, laborer, h Harper's al ab Swede
Fox Bernard, laborer, h 55 Powell
Fox Charles R., carpenter, h 620 Astor
Fox Frederick, farmer, h Swede bel Spruce
Fox Gilbert R., lawyer, 321 Swede, h 323 do
Fox Gilbert R., jr., lawyer, 321 Swede, h 13 E Elm
Fox Harriet, widow John, h 330 Moore
Fox Henry, grocer, Cherry c Penn, h do
Fox John, laborer, h Willow ab Wood
Fox Kate A., bookkeeper, h 55 Powell
Fox Mame E., teacher, h Cherry c Penn
Fox Peter R., boxmaker, h 513 Astor

YOST & CO'S stock of CLOTHS AND CASSIMERES, For MEN and BOYS is the most complete in town.

Fox Samuel L., clerk, Cherry c Penn, h do
Fox William, laborer, h 541 Arch
Fox William H. R., grocer, 630 George, h do
Frame Emma, widow John, h 34 Swede
Frame Watson B., card grinder, h 34 Swede
Francis Anna, widow John, h Penn bel Green
Francis Jacob S., ticket agent P. & R. depot, h DeKalb c 5th, B'port
Francis Mary, domestic, 19 E Elm
Frankenfield Reuben, clerk, h 204 Cherry
Franklin Mary A., widow James, h Arch n Elm
Frantz Flora C., teacher, h 200 E Chestnut
Frantz G. Clarence, salesman, h 200 E Chestnut
Frantz Hannah, domestic, 1009 DeKalb
Frantz Jacob S., printer, h Lafayette bel Swede
Frantz Jesse R., carpenter, h Marshall bel High
Frantz J. Howard, (Frantz & Moore), h 718 Cherry
Frantz Lillie S., teacher, h 200 E Chestnut

A General Line of HARDWARE at BENJ. QUILLMAN'S, Cor. Main and DeKalb.

Frantz Milton N. Rev., h 200 E Chestnut
Frantz William, shoemaker, h 200 E Chestnut
Frantz & Moore, (J. H. Frantz and W. E. Moore), plumbers, 208 Swede
Fratt Charles, watchman State Insane Asylum, h do
Fratt Emeline, seamstress, State Insane Asylum, h do
Freas Charles E., bookkeeper, h 525 Green
Freas David W., stair builder, h 525 Green
Freas Harry L., clerk, 22 W Main, h 415 DeKalb
Freas Kate, shirtmaker, h Airy ab Arch
Freas Monroe, planer, h 1055 Willow
Freas Rebecca, widow Samuel H., h 69 E Lafayette
Freas Reuben L., boots, 22 W Main, h 415 DeKalb
Freck Joseph O., conductor, h 91 Front, B'port
Frederick Henry C., carpenter, h Haws av bel Marshall
Frederick John S., laborer, h Stanbridge ab Airy
Freed Caroline, h 411 Barbadoes
Freed John K., boots, 415 W Marshall, h do
Freedley Henry, h Main n Cherry
Freedley Henry, jr., lawyer, 509 Swede, h DeKalb ab Wood
Freedley Sophia S., h 319 Swede

It Costs Nothing and Pays Well to inspect Quillman's Display. { See Page 3.

Freeman John S., lawyer, h 810 Green
FREEMAN MAHLON S., dealer in Domestic Sewing Machines, also Estey Organs, 16 E Main, h do
French Robert, laborer, h 760 Chain
FRENCH ROOF HOTEL AND RESTAURANT, Amos G. Tyson, 18 W Main
Fretz Henry L., miller, h 759 Chain
Fretz Lewis B., dep sheriff, Court House, h 40 E Elm
Fretz Ralph L., laborer, h Stanbridge ab Airy
Frey Susan, domestic, 19 E Marshall
Frey Wilson, laborer, h Noble ab Airy
Freyfogle John, carpenter, h Rambo n Ford, B'port
Frick Avonia, saleslady, 82 E Main, h 49 Wood
Frick Catharine Mrs., h 743 Astor
Frick Frederick, baker, h Chain bel Main
Frick Harriet, widow Amos, h Wood bel Willow
Frick Joseph, laborer, h Chain bel Main
Frick Malinda, weaver, h Wood bel Willow

SHIP to and from New York and Philad'a by PA. R. R. Daily FAST FREIGHT Lines.

I. H. BRENDLINGER is agent for Dr. Ball's Corsets and the favorite Centemeri Kid Gloves.

Frick Susan, widow John, h 51 Wood
Frick William, laborer, h Kohn bel Marshall
Friedeborn Andrew, tobacconist, 105 Mill, h Strawberry al n Main
Friedeborn Gustavus, painter, h Strawberry al bel Main
Friedeborn William, dyer, Strawberry al n Main, h do
Friel Charles J., comber, h Walnut bel Airy
Friend Johanna, laundress State Insane Asylum, h do
Friendt Victor, tailor, h 22 W Main
FRITCH BROS, (Jonas D. and Trion D.), flour mill, Washington c Mill
Fritch Jonas D., (Fritch Bros.), h 205 E Main
Fritch Trion D., (Fritch Bros.), h 118 E Chestnut
Frith James, carder, h 39 5th, B'port
Frith William T., beamer, h Sandy bel Walnut
Fritz Emma, domestic, 200 E Main
Fritz Garret T., laborer, h Buttonwood n the river
Fronefield John G., miller, h 17 2d, B'port
FRY B. FRANK, jeweler, DeKalb ab 3d, B'port, h 40 E Chestnut
Fry Charles F., tinsmith, h Stanbridge bel Marshall

D. M. YOST & CO. sell more CARPETS, OIL CLOTHS and SHADES than all the other stores in the town combined.

Fry Daniel, laborer, h Stanbridge bel Marshall
Fry Daniel R., wheelwright, h Spruce bel Willow
Fry Elizabeth S., widow Francis X., h 748 George
Fry Frank, laborer, h Stanbridge bel Marshall
Fry Isaac, h 40 E Chestnut
Fry John, h Main c Markley
Fry John, attendant Insane Asylum, h do
Fry John A., salesman, h Elm c Cherry
Fry Lizzie A., tailoress, h 526 Norris
Fry Lizzie B., h 317 Green
Fry Maggie J., teacher, h Elm c Cherry
Fry Maria G., dressmaker, h Elm c Cherry
Fry Rebecca J., forelady, h Spruce bel Willow
Fry Sallie E., teacher, h Elm c Cherry
Fryer Annie C., attendant Insane Asylum, h do
Fryer William Y., carpenter, h Lafayette av n Lafayette
Fuchs Charles, baker State Insane Asylum, h do
Fullbracht Dorothy, h 24 Powell

In the DAILY REGISTER Advertisers can reach Town and Country People.

Fullerton Adam, driver, h 203 W Lafayette
Fullerton Lydia, widow William, h 203 W Lafayette
Fullerton Mary Mrs., h Lafayette bel Markley
Fullerton William, laborer, h 123 W Lafayette
Fullerton William D., iron pickler, h 123 W Lafayette
Fullmer Reuben K., printer, h 24 E Elm
Fullmore George, telegrapher, h Rambo House
Fulmer Catharine, h 30 E Lafayette
Fulmer Hannah, widow George, h New Hope n Oak
Fulmer Henry, carpenter, h 212 Cherry
Fulmer Hiram M., boots, 32 W Main, h 113 do
Fulmer John M., painter, Main c DeKalb, h 1303 DeKalb
Fulmer John W., machinist, h 532 Norris
Fulmer Mary J. Mrs., h 145 W Penn
Fulmer Seth, plasterer, h George n Elm
Fulmer William, puddler, h Lafayette bel Barbadoes
Fulton Hugh, harness, 113 E Main, h E Penn bel DeKalb
Fulton Robert C., manager Lucinda Furnace Co., h at Conshohocken
Funk David, h 519 Barbadoes
Funk Mahlon, attendant Insane Asylum, h do

The Most Reliable TEAS and COFFEES at QUILLMAN'S.

Fure George, laborer, h Washington n Cherry
Furey Ella D., weaver, h 305 Moore
Furey E. M., physician, 539 Swede, h do
Furley James, attendant Insane Asylum, h do
Furliss William, glassblower, h Lafayette bel Franklin
Furlong Andrew J., laborer, h 342 E Airy
Furlong Annie, h 119 DeKalb
Furlong Ellen E., seamstress, h Washington bel DeKalb
Furlong Henry, laborer, h Washington bel DeKalb
Furlong Irwin, engineer, h 36 E Lafayette
Furlong James, coal, 50 E Lafayette, h 29 E Washington
Furlong John, puddler, h Lafayette ab Markley
Furlong John, weaver, h 119 DeKalb
Furlong Mary T., weaver, h Washington bel DeKalb
Furlong William, laborer, h DeKalb c Lafayette
Fuss F. X. C., attendant Insane Asylum, h do

SHIP to and from New York and Philad'a by PA. R. R. Daily FAST FREIGHT Lines.

All kinds of Cemetery and Building Work | HENNISS & SULLIVAN, Main St.

G

Gable Caroline, h Hartranft House
Gable Mary, widow Jesse, h Hartranft House
GABLE PERCIVAL K., propr Hartranft House, 245 W Main (see adv front cover)
Gabriel Andrew, tailor, h Swede ab Beach
Gabriel William, glassblower, h 207 Franklin
Gales Isaac, farmer, h Willow ab Roberts
Gallagher Alexander, attendant, h 1026 Green
Gallagher Bernard, laborer, h Washington c Franklin
Gallagher Charles, laborer, h 453 E Lafayette
Gallagher Daniel, laborer, h 453 E Lafayette
Gallagher Frank, blacksmith, h 214 Franklin
Gallagher John W., attendant Insane Asylum, h do
Gallagher Kate, saleslady, 106 W Main, h 212 Swede
Gallagher Kate, spooler, h 453 E Lafayette
Gallagher Lizzie, laundress State Insane Asylum, h do
Gallagher Lizzie, weaver, h 212 Swede
Gallagher Margaret A., cigarmaker, h 212 Swede
Gallagher Mary, domestic, 100 W Lafayette

D. M. YOST & CO'S Ladies' and Misses' CLOAK MANUFACTORY is the largest in the county.

Gallagher Mary, widow Daniel, h 453 E Lafayette
Gallagher Mary, widow James, h 519 Swede
Gallagher Mary, widow Roger, h Sandy bel Walnut
Gallagher Owen, laborer, h Washington, bel Franklin
Gallagher William, laborer, h 4th n Holstein, B'port
Gallagher William J., butcher, h Marshall bel High
Gammons Henry E., tacker, h 1012 Willow
Gammons Henry W., tacker, h 1012 Willow
Gandly Patrick, laborer, h Moore bel Treemount av
Ganley Ann, laundress State Insane Asylum
Ganley Patrick, laborer, h Moore ab Penn
Ganser Christian, tailor, 544 Cherry, h do
Ganser Ida, shirtmaker, h 544 Cherry
Ganser Jacob, shoemaker, Lafayette ab Mill, h do
Ganser James M., saloon, Depot c Railroad, h do, B'port
Ganser Mary, tailoress, h 544 Cherry
Gansert Frederick, tailor, h 538 Green
Garber Annie, widow Charles H., h 517 Swede

BENJ. QUILLMAN'S TINWARE is all made in his own Shops, Cor. Main and DeKalb Sts.

Garber Henry B., lawyer, 517 Swede, h do
Garber Jane, domestic Farmers' and Mechanics' Hotel
Garber Margaret E., h 120 W Marshall
Garber Sarah, widow John, h 516 E Main
Gardner Benjamin, (Gardner & Harrison), h 905 W Airy
Gardner Charles, spinner, h Marshall ab Walnut
Gardner Joseph, bricklayer, h 722 George
Gardner & Harrison, (Benjamin Gardner and John Harrison), towel manufrs, Arch n Marshall
Gares Eliza, widow Joseph, h 308 E Marshall
Garges Amandes, expressman, h 629 Astor
Garges Harry H., plumber, h 125 W Penn
Garges John, confectioner, 242 W Main, h 125 W Penn
Garner Edward U., mason, h Airy bel High
Garner Eli, mason, h 353 Moore
Garner Elizabeth H., stockingmaker, h 353 Moore
Garner George W., mason, h Moore bel High
Garner Lewis, mason, h 353 Moore
Garner Sylvester, mason, h Moore ab High
Garrigan John, watchman, h Violet n E Basin
Garrigues Lee, h 21 E Marshall

CHOICEST GROCERIES of BEST QUALITY at QUILLMAN'S.

Garrigues Sarah L., h 1003 DeKalb
Garrison Sarah, attendant Insane Asylum, h do
Garsed Robert P., lawyer, h Cherry c Penn
Gartley Harriet Mrs., dressmaker, h Haws av ab Main
Gartley Samuel F., clerk, h 907 W Airy
Gartley William H., engineer U. S. N., h 105 E Main
Garver Sallie L., domestic, Chain c Elm
Gash Margaret, widow Thomas, h 13 E Oak
Gaul Charles, bricklayer, h 512 Kohn
Gaul Conrad, laborer, h 512 Kohn
Gaul Lewis, laborer, h 512 Kohn
Gaul Theodore, laborer, h 512 Kohn
Gayner Edward, glassblower, h 502 Walnut
Gayner Jessie L., bookkeeper, Washington bel Ford, h 502 Walnut
Gear Edward, laborer, h Front bel Vine, B'port
Gear Edward, quarryman, h Holstein ab Grove, B'port
Gear Martin, laborer, h 521 E Main

SHIP to and from New York and Philad'a by PA. R. R. Daily FAST FREIGHT Lines.

Go to BRENDLINGER'S, 82 Main St. for Carpets, Oil Cloths and Window Shades.

Gear Martin, laborer, h Moore n Treemount
Gear Margaret, h Moore n Treemount
Gear Michael, laborer, h Oak n Treemount av
Gear Michael, laborer, h Moore n Treemount
Gear Morris, laborer, h Moore n Treemount
Gear Richard, laborer, h 326 E Oak
Gearhart Abraham, engineer, h 136 W Marshall
Gearhart William M., lithographer, h 136 W Marshall
Gehret Augustus R., carpenter, h 86 6th, B'port
Gehret George W., engineer, h 5th bel Merion, B'port
Gehret John H., (Potts & Co.), also dispatcher, h DeKalb ab 5th, B'port
Gehret Levi, foreman, h 5th bel Merion, B'port
Gehringer Catharine, widow Jacob, h 307 E Lafayette
GEHRINGER JOHN, restaurant, 307 E Lafayette, h do
Geiger Amanda, domestic, 18 W Main
Geiger Amanda W., weaver, h 401 Walnut
GEIGER A. W., boots, shoes and leather, 74 E Main, h 910 Swede
Geiger Emma, domestic, 606 DeKalb
Geiger Henry, shoemaker, Walnut c Penn, h 401 Walnut

BLACK SILKS a specialty at D. M. YOST & CO'S, Main and DeKalb, Norristown.

Geiger John, hostler, h 33 E Marshall
Geiger Joseph, laborer, h 45 Mogeetown
Geiger Joseph, carpenter, h 1019 Green
Geiss Andrew, tailor, h 204 E Oak
Geiss John, railroader, h 61 Powell
Geiyer Amanda A. Mrs., h Norris n Marshall
Geiyer George W., laborer, h 201 W Lafayette
Geller John S., cigar dealer, 330 W Marshall, h do
Genung Adrianna, widow Isaac P., h DeKalb ab Wood
Geotler J. George, carpenter, h 118 W Airy
Gerlach E. Rudolph, attendant Insane Asylum, h do
GERHARD EMANUEL F., physician, 511 W Marshall, h do
Gerhard Jacob L., h 511 W Marshall
Gerhardt Monroe W., laborer, h 629 Corson
Gerstley Gustavus, (estate of), notions, 103 W Main
Gettmann Enos, tailor, h Airy c Buttonwood
Getty Kate, attendant Insane Asylum, h do

THE REGISTER is the ONLY DEMOCRATIC DAILY PAPER in the COUNTY.

Geyer Alvanus M., slater, h 613 W Marshall
Gibbons George B., (J. & G. Gibbons), h 156 W Lafayette
Gibbons James, (J. & G. Gibbons), h 406 Cherry
Gibbons James, laborer, h 227 E Chestnut
Gibbons J. & G., boiler manufrs, Washington c Markley
Gibbons William, moulder, h Penn bel Green
Gibbs Jacob S., foreman, h Oak c Astor
Gibbs Jacob S., machinist, h George bel Elm
Gibson Ann, widow Richard, h Airy ab Noble
Gibson Annie M., tailoress, h Marshall bel Walnut
Gibson Frances Mrs., h DeKalb n Roberts
Gibson Isaac, pastor St. John's Episcopal Church, h Airy ab DeKalb
Gibson John, tailor, h Marshall bel Walnut
Gibson Martha, widow James, h Willow ab Roberts
Gibson Muscoe M. (Larzelere & Gibson), h Airy ab DeKalb
Gideon Andrew Y., attendant Insane Asylum, h do
Gilbart Frederick, manager, 322 DeKalb, h do
Gilbert Ann L. Mrs., housekeeper, h 79 5th, B'port
Gilbert Annie E., shirtmaker, h Stanbridge ab Airy
Gilbert Catharine Mrs., confectioner, Swede c Oak, h 541 Green

Don't leave town without seeing QUILLMAN'S STORE AND WAREROOMS. See Page 3.

Gilbert Ella Mrs., h 161 W Lafayette
Gilbert Frederick, agrl implements, h 358 E Main
Gilbert Frederick, jr., clerk, 25 E Main, h 362 do
Gilbert George W., salesman, h 144 W Marshall
Gilbert Howard M., hotel, DeKalb c 2d, h do, B'port
Gilbert Joseph V., clerk, h 101 DeKalb
Gilbert Lillie, clerk, h 541 Green
Gilbert Louisa, tailoress, h 527 Barbadoes
Gilbert Sarah, widow William W., h Stanbridge ab Airy
Gilbert Solomon, livery, Penn ab DeKalb, h 803 Swede
Gilbert Sophia D., tailoress, h 527 Barbadoes
Gilbert William, machine tender, h Front n Mill, B'port
Gilbert William H., gents' furnishings, 152 W Main, h 541 Green
Gilbert William R., oysters, 107 and 109 old Market, also 421 DeKalb, h Penn bel Green
Gilinger Adella, stockingmaker, h 201 Swede
Gilinger George F., plasterer, h 709 Swede

SHIP to and from New York and Philad'a by PA. R. R. Daily FAST FREIGHT Lines.

POLISHING and SAWING by STEAM. HENNISS & SULLIVAN MARBLE and GRANITE, MAIN STREET.

Gilinger Harry C., clerk, 18 E Main, h 721 Swede
Gilinger Mary, widow Philip, h 721 Swede
Gillespie Conrad, laborer, h 202 E Washington
Gillespie Cornelius, laborer, h 202 E Washington
Gilligan David, laborer, h 100 E Washington
Gilligan James, laborer, h 309 E Penn
Gilligan John, janitor, h 305 Moore
Gillion Albert, baker, h 262 E Main
Gingrich Charles, clerk, h Hartranft House
Ginther Adam, laborer, h 519 Kohn
Ginther Essie, weaver, h 519 Kohn
Ginther Ida, weaver, h 519 Kohn
Ginther Jacob, engineer, h 519 Kohn
Given Annie, stockingmaker, h Airy bel Treemount av
Given Ella Mrs., h 350 E Marshall
Given George, tinsmith, h Airy n Treemount av
Given James, teamster, h Airy n Treemount av
Given James, jr., teamster, h Airy n Treemount av
Given John, h Airy n Treemount av
Given Sarah, weaver, h Airy bel Treemount av
Glass Edward, bagmaker, h Marshall bel High

D. M. YOST & CO. sell Standard Makes of BLACK CASHMERES ten per cent. less than other houses.

Glass Edward, bagmaker, h Sandy bel Walnut
Gleason Winifred, h 349 E Lafayette
Glenn Carrie, domestic, Basin ab Arch
Glenn James T., engineer, h 21 2d, B'port
Glenn Lewis, shoemaker, 1014 Green, h do
Glisson Anna E. Mrs., boarding, 201 Swede, h do
Glisson Elma J., forelady, h 201 Swede
Glisson John J., foreman, h DeKalb ab 5th, B'port
Glisson Joseph A., foreman, h 201 Swede
Glisson Louis M., laborer, h DeKalb ab 5th, B'port
Glisson Mary E., bobbin winder, h 201 Swede
Glisson Sarah, widow George, h 249 E Main
Globe Steam Heater Co., Mill ab Lafayette
GLOBE TACK WORKS, Thomas & Kenworthy, props, Oak n Arch
Godschall Levi, express driver, h 711 Chain
Godshalk Mary E., stockingmaker, h 122 W Marshall
Godshalk Matthias M., shoemaker, h 122 W Marshall

BENJ. QUILLMAN, Main, cor. DeKalb, is the manufacturers' agent for all the Leading Heaters, Stoves and Ranges.

Godshalk Milton M., carriages, 222 W Main, h 122 W Marshall
Godshalk Wells T., tailor, h 122 W Marshall
Goettler Rose, domestic, 422 Arch
Goings Samuel, dyer, h Grove ab 4th, B'port
Gold W. Lizzie, attendant Insane Asylum, h do
Golden Frank, cleaner, h 5th ab DeKalb, B'port
Golden Lizzie, weaver, h 5th ab DeKalb, B'port
Golden Martin, laborer, h 200 E Washington
Golden Mary Mrs., h 5th ab DeKalb, B'port
Golden Thomas, cigarmaker, h 5th ab DeKalb, B'port
Goodman Benjamin, laborer, h 23 Mogeetown
Goodman Edward, heater, h 664 Corson
Goodman Harry A., heater, h 664 Corson
Goodwin Jonathan, jr., weaver, h 641 George
Goodwin Laura, dressmaker, h 42 E Chestnut
Gordon George E., laborer, h 525 Arch
Gordon Isaiah K., bricklayer, h Penn bel Green
Gordon John, loomfixer, h 602 Walnut
Gordon John W., laborer, h Rambo ab Depot, B'port
Gordon Robert, h 333 E Marshall

QUILLMAN CARRIES the LARGEST STOCK and BEST ASSORTMENT. { See Page 3.

Gormley Michael H. Rev., second asst pastor St. Patrick's R. C. Church, h 100 W Lafayette
Goshaw Charles, laborer, h Haws av ab Oak
Goshaw Dulcinia, widow Isaac, h DeKalb bel Brown
Goshaw Marietta, tailoress, h DeKalb bel Brown
Goshaw Morrison, carpenter, h 46 E Chestnut
Goshaw Silas, carpenter, h 738 George
Gotwals Abraham, produce, h 27 E Marshall
Gotwals Henry F., conductor, h 1044 Willow
GOTWALS JOSEPH K., supt of public schools, h 19 E Chestnut
Gotwals Samuel R., confectioner, 246 W Main, h do
Gotwalts Ann Mrs, h Kohn ab Airy
GOTWALTS JACOB V., lawyer, 16 E Airy, (up stairs), h 908 DeKalb
Gould Bridget, widow William, h 105 W Lafayette
Gould Kate, h 105 W Lafayette
Gouldey Benjamin F., attendant Insane Asylum, h do
Gouldey Eugene H., flagman, h 20 Front, B'port

SHIP to and from New York and Philad'a, by PA. R. R. Daily FAST FREIGHT Lines.

I. H. BRENDLINGER, 82 MAIN STREET, has the best assortment of Ladies' and Children's COATS.

Graber Charles, clerk, Chain bel Marshall, h 9 Kohn
Graber Frank, cigarmaker, h 9 Kohn
Grady Ann, laundress State Insane Asylum
Grady George W., (Baker & Co.), h 408 DeKalb
Grady John, laborer, h 607 Walnut
Grady Joseph, laborer, h 609 Walnut
Grady Lizzie, weaver, h 607 Walnut
Grady Margaret, dressmaker, h 241 E Chestnut
Grady Michael, h 241 E Chestnut
Grady Patrick, laborer, h 141 W Lafayette
Grady Peter, laborer, h 241 E Chestnut
Grady Peter, laborer, h 141 W Lafayette
Grady Peter, jr., marble cutter, h 241 E Chestnut
Grady Thomas J., laborer, h Smith ab Oak
Grady William K., clerk, h 241 E Chestnut
Graeff George W., jr., editor, h 213 Jacoby
Graff G. Roy, telegrapher Main st depot, h 813 Green
Graff John, laborer, h Basin n New Hope
Graham Edward, carpenter, h 640 Chain
Graham James, laborer, h 7th bel Green, B'port
Graham Josephine J., dressmaker, h 357 E Airy

D. M. YOST & CO. cut Floor Oil Cloths any desired width.

Graham Kate, widow Benjamin, h 18 E Lafayette
Graham Mary, h Washington ab DeKalb
Graham William, tailor, h 28 E Lafayette
Grant Ellen, stockingmaker, h Main ab Ford
Grant John, glass gatherer, h Main ab Ford
Grant Joseph, glass cutter, h 535 E Main
Grant Joseph, jr., glassmaker, h 314 E Airy
Grant Mary, stockingmaker, h Main ab Ford
Grant Sarah, widow Tobias, h 520 Chain
Grater Abraham G., (Guest & Grater), h at Grater's Ford
Gratz Eugene D., engineer, h Arch n Moore
Gratz Theodore T., engineer, h 637 Astor
Graver Ella, shirtmaker, h Astor c Elm
Graver Sallie, shirtmaker, h Astor c Elm
Grawshaw George, spinner, h Airy bel High
Gray Thomas W., h 207 W Penn
Gray William M., laborer, h 19 W Oak
Greaves Alice, weaver, h Prospect ab 4th, B'port

THE DAILY REGISTER has the Largest Country Circulation.

Greaves Sarah A., widow Joseph, h Prospect ab 4th, B'port
Green Andrew, engineer, h 342 E Penn
Green Charles E., tailor, 140 W Main, h 542 Green
Green C. E., jr., bricklayer, h 507 W Marshall
Green Harry, fireman, h 342 E Penn
Green Hilda, domestic, Jacoby c DeKalb
Green James, laborer, h Basin n Arch
Green Leonard, gasmaker, h 342 E Penn
Green William, farmer, h Ridge rd n limits
Greene Alpheus W., (A. & F. Greene), h 125 W Main
Greene A. & F., druggists, 125 W Main
Greene Frank N., (A. & F. Greene), h 125 W Main
Gregg Bella, attendent Insane Asylum, h do
Gresh Edwin P., (W. K. Gresh & Sons), h 332 W Marshall
Gresh Hervey C., (W. K. Gresh & Sons), h 332 W Marshall
Gresh William K., (W. K. Gresh & Sons), h 332 W Marshall
Gresh W. Perry, cigarmaker, h 344 W Marshall
GRESH W. K. & SONS, (Edwin P. and Hervey C.), cigar manufrs, Marshall c Chain
Greth Frank A., engineer, h 82 6th, B'port
Greth Frank I., dispatcher, h 4th bel Green, B'port

Plain and Fancy GLASSWARE at QUILLMAN'S { Odd Fellows' Hall Grocery. (See Page 3).

Greth Howard, car inspector, h 4th bel Green, B'port
Greth Lottie, domestic, 22 2d, B'port
Griffey George, driver, h Roberts ab Willow
Griffin Edward, laborer, h Airy c Green
Griffin James, laborer, h Ford n Rambo, B'port
Griffin Mary Mrs., h 1049 Willow
Griffith Alexander, barber, 239 E Main, h do
Griffith Elbridge, pumpmaker, h Main ab Stanbridge
Griffith Henry, laborer, h 22 Front, B'port
Griffith Howard, laborer, h 13 Mogeetown
Griffith J. Allen, brakeman, h 659 Corson
Griffith Kate Miss, h Brown c Walnut
Griffith Jane Mrs., h 501 Green
Griffith Mansfield, teamster, h 709 Astor
Griffith Robert, grocer, DeKalb c 3d, h Ford n 4th, B'port
Griffith Samuel, dyer, h Buttonwood n River
Griffith Samuel, printer Herald, h 916 Swede
Griffith Walter S., salesman, h 916 Swede

SHIP to and from New York and Philad'a, by PA. R. R. Daily FAST FREIGHT Lines.

HENNISS & SULLIVAN, Marble, Granite and Sandstone { 127 WEST MAIN STREET.

Griffith William, laborer, h Basin ab Arch
Griffith William, laborer, h 47 3d, B'port
Griffith William G., laborer, h 22 Front, B'port
Griffiths Araminta E., widow Joseph, h 1010 Green
Griffiths John, laborer, h Cherry la bel Ford, B'port
Griggs Clara R., h 36 E Jacoby
Griggs Timothy B., h 36 E Jacoby
Grillis Hugh, laborer, h 525 Astor
Grillis Maggie, weaver, h 525 Astor
Grillis Mary A., weaver, h 525 Astor
Grillis Sarah A., weaver, h 525 Astor
Grimes Arthur, mill hand, h Washington bel Swede
Grimes Jane, widow Michael, h Washington bel Swede
Grimes Mary, h Washington bel Swede
Grimms Daniel, carpenter, h 424 Arch
Grisdale James, weaver, h Hamilton bel Main
Grisdale Jonathan, foreman, h Hamilton bel Main
Grisdale Mary, weaver, h Hamilton bel Main
Grisdale Richard, weaver, h 638 Kohn
Groff Davis, carpenter, h 645 Astor
Groff Elizabeth, widow Christian, h Spruce bel Green

Largest DRY GOODS and CARPET HOUSE IN MONTGOMERY COUNTY. D. M. YOST & CO., Main and DeKalb, Norristown.

Groff Ella, tailoress, h Spruce bel Green
Groff George W., stenographer, h 645 Astor
Groff John B., carpenter, Airy ab Barbadoes, h 705 W Marshall
Groff Lizzie I., dressmaker, h 645 Astor
Groff Rodger D., carpenter, h Farmers' and Mechanics' Hotel
Groff Samuel, carpenter, h 400 W Airy
Groff Samuel, jr., carpenter, h 402 W Airy
Groff Savilla M., dressmaker, h 645 Astor
Groff Thomas E., painter, h 5th bel Green, B'port
Groff William D., carpenter, h 654 Astor
Grogan John, laborer, h 24 Mogeetown
Gross Annie, domestic Rambo House
Gross Calvin, hostler Rambo House
Gross John R., farmer, h DeKalb ab Brown
Gross John T., hostler, h 1042 Willow
Gross Milton T., farmer, h 59 Powell
Gross Samuel F., bookbinder Herald, h 706 Green
Gross Samuel F., jr., printer, h 706 Green

Novelty Heaters and Excelsior Ranges are for sale only by BENJ. QUILLMAN, Cor. Main and DeKalb.

Grosscup Elizabeth, widow Esrom, h 608 Green
Guest & Grater, (George Guest and Abraham G. Grater), lumber, Airy c Arch, also planing mill, Main c Arch
Guest George, (Guest & Grater), h 1208 DeKalb
Gurney Leonard, h Farmers' and Mechanics' Hotel
Guyder James Y., carpenter, h 59 Powell

H

Haag Charles, baker, h 151 W Main
Haas Andrew S., laborer, h 130 W Airy
Haas Emma, cloth finisher, h 355 E Main
Haas Lemuel B., fireman, h 355 E Main
Haas Levi, cooper, 226 W Main, h do
Haas Mary, weaver, h 130 W Airy
Haas W. Henry, barber, h 130 W Airy
Hackett Kate, domestic, 4th c Vine, B'port
Hackett Mary, domestic, 207 E Main
Hadfield David, spinner, h Ford ab 6th, B'port
HAENGE JOHN D., (D. M. Yost & Co.), also (Norristown Hosiery Co.), h Montgomery House
Haeusler Ottomar, shoemaker, 120 E Marshall, h do

ARTISTIC POTTERY and CHINAWARE at QUILLMAN'S { Odd Fellows' Hall Grocery. (SEE PAGE 3).

Hagan Patrick, foreman, h Washington bel Franklin
Hagginbotthom William M., conductor, h 758 George
Hagner Lewis, electrician, h 527 E Main
Hagner Mark, foreman, h 527 E Main
Hagner Matilda Mrs., meat market, 527 E Main, h do
Hague James, agent, h Grove ab 4th, B'port
Hagy Benjamin F., watchmaker, h 225 E Elm
Hahn Henry, baker, h 34 W Main
Hahn William C., attendant Insane Asylum, h do
Haight Samuel B., h Kohn n Airy
Haines Harriet W., widow Joshua S., h 604 DeKalb
Haines James, brakeman, h Ford bel 6th, B'port
Haines Leonard E., conductor, h 95 Front, B'port
Haines Newbold R., (J. Morton Brown & Co.), h 900 Swede
Haines William, laborer, h 507 Kohn
Haldeman Annie, shirtmaker, h 127 W Airy
Halderman Henry J., h Noble bel Marshall
Haley Annie, shirtmaker, h 740 George

SHIP to and from New York and Philad'a. by PA. R. R. Daily FAST FREIGHT Lines.

I. H. BRENDLINGER'S, 82 MAIN ST. is the largest Dry Goods and Carpet House in the County.

Haley Bridget, domestic, 408 DeKalb
Haley James, janitor, h 319 E Airy
Haley Mary, domestic State Insane Asylum
Hall Albin, bartender, 241 E Main, h 336 Moore
Hall Andrew J., farmer Insane Asylum, h 764 Chain
Hall Caroline S., shirtmaker, h 764 Chain
Hall Charles L., car inspector, h 368 E Penn
Hall George, carpenter State Insane Asylum, h 663 Corson
HALL J. BARCLAY, druggist, 53 E Main, h do
Hall Sarah, domestic, 1018 DeKalb
Hall William, starcher, h 213 E Washington
Hallihan Johanna, weaver, h 4th n Prospect, B'port
Hallinan Dennis, laborer, h 4th n Prospect av, B'port
Hallinan Edmund, laborer, h 4th n Prospect av, B'port
Hallinan Margaret, weaver, h 4th n Prospect av, B'port
Hallinan William, laborer, h 4th n Prospect av, B'port
Hallman Abraham H., asst ticket agent P. R. R., h 20 E Elm
HALLMAN ABRAHAM S., insurance, also justice of the peace, 313 Swede, also agent P. R. R., h 505 Cherry
Hallman Addie, h 32 3d, B'port
Hallman Bella S., tailoress, h 340 W Marshall

For Health and Comfort, Yost's Monogram Corsets excel all others. D. M. Yost & Co., Main and DeKalb.

Hallman Daniel J., bricklayer, h Moore ab High
Hallman David F., laborer, h 747 Chain
Hallman David H., painter, h 626 Kohn
Hallman E. Irene, librarian, h 719 Swede
HALLMAN E. L., lawyer, 313 Swede, h Royer's Ford
Hallman Ellwood, plasterer, h 26 W Oak
Hallman Evan, blacksmith, DeKalb ab 3d, h 51 5th, B'port
Hallman G. Eugene, salesman, h 719 Swede
Hallman Harriet E., teacher elocution, h 719 Swede
Hallman Harry, laborer, h 340 W Marshall
HALLMAN HARRY H., insurance, 313 Swede, h 505 Cherry
Hallman Henry H., clerk, h 658 George
Hallman Henry T., livery, Chain bel Marshall, h 657 Kohn
Hallman Isaiah, h 658 George
Hallman J. Linwood, turner, h 747 Chain
Hallman Jacob L., blacksmith, h 32 3d, B'port
Hallman Jesse, laborer, h 340 W Marshall

THE DAILY REGISTER gives the NEWS of the WHOLE COUNTY.

Hallman John, h 747 Chain
Hallman John H., h 505 Cherry
Hallman Margaret, widow George W., h 719 Swede
Hallman Morris, mason, h Lafayette bel Mill
Hallman Reuben, painter, h 545 Corson
Hallman Samuel, coachman, DeKalb c 8th, B'port
Hallman Sarah Mrs., nurse, h 42 E Chestnut
Hallman William, gardener, h Spruce n Green
Hallman William H., carpenter, h 43 E Marshall
Hallman William H., carriagemaker, h 815 Green
Hallman William R., agent, h Airy ab Noble
Halloway Amy, h 541 Cherry
Halloway Annie, h 541 Cherry
Halloway Isaac S., h 26 W Airy
Halloway Kate, h 541 Cherry
Halloway Lizzie, milliner, h 26 W Airy
Halloway William R., clerk, h 26 W Airy
Hallowell Abel, barber, Main ab Pearl, h do
Hallowell Adolphus G., carriage painter, 115 DeKalb, h Astor bel Elm
Hallowell Charles T., clerk, h Astor bel Elm

QUILLMAN wants everybody to SEE his FINE CHINAWARE ROOMS. {See Page 5.

Hallowell Edward, bricklayer, h 202 E Oak
Hallowell Emma Mrs., domestic, ft DeKalb
Hallowell Ira L., painter, h Stanbridge ab Airy
Hallowell Nathan, mason, h 302 E Marshall
Hallowell W. Henry, bricklayer, h 202 E Oak
Hallowell William, dentist, h 33 E Chestnut
Hallowell William H., bricklayer, h 202 E Oak
Hallso John, laborer, h Lafayette bel Markley
Hamill C. Sheridan, blacksmith, h 23 E Chestnut
Hamill Emma J., weaver, h 307 E Marshall
Hamill Henry, carder, h Ford ab 4th, B'port
Hamill Irene, saleslady, 76 E Main, h 23 E Chestnut
Hamill Kate T., shoefitter, h 307 E Marshall
Hamill John, saddler, h 307 E Marshall
Hamill Joseph B. D., pressman Times, h 402 W Marshall
Hamill Lizzie V., weaver, h 307 E Marshall
Hamill Margaret, tailoress, h 307 E Marshall
Hamill Stephen H., carpenter, h 644 Kohn

SHIP to and from New York and Philad'a, by PA. R. R. Daily FAST FREIGHT Lines.

HENNISS & SULLIVAN, (Successors to H. A. Derr) MAIN STREET, Marble and Granite Works.

Hamill Stephen P., salesman, 76 E Main, h 23 E Chestnut
HAMILL WILLIAM, grocer, also queensware, 76 E Main, h 23 E Chestnut
Hamilton Bernard, laborer, h Washington bel Swede
Hamilton Cassie, attendant Insane Asylum, h do
Hamilton Jennie, domestic, Sandy bel Marshall
Hamilton Joseph, painter, h Washington bel Swede
Hamilton Joseph A., laborer, h Washington bel Swede
Hamilton Mary, widow Abisha W., h 84 6th, B'port
Hampton Ellis R., helper, h 91 Front, B'port
Hampton Martha, widow George B., h 91 Front, B'port
Hampton Rebecca J., widow George, h Green bel Basin
Hampton William W., helper, h Penn bel Green
Hanaway Ellen C. Mrs., boarding, 519 Swede, h do
Hanaway Michael, hostler, h 519 Swede
Hand Charles, druggist, h Kohn bel Marshall
Hand Margaret, widow Charles, h Kohn bel Marshall
Handlon Katie, domestic, DeKalb c Chestnut
Handlon Mary, domestic, 1302 DeKalb
Haney David, laborer, h 40 E Lafayette
Hanlan Patrick, laborer, h 11 Mogeetown

YOST & CO'S stock of CLOTHS AND CASSIMERES, For MEN and BOYS is the most complete in town.

Hanley Daniel, carter, h 36 2d, B'port
Hanley Mary, domestic, 531 Swede
Hanlon John, puddler, h 6th bel Mill, B'port
Hanlon Nancy, tailoress, h 221 DeKalb
Hanna Elizabeth Mrs., attendant State Insane Asylum, h do
Hanna Lizzie, attendant Insane Asylum, h do
Hannegan Catharine, domestic, DeKalb c Basin
Hannum Samuel, bricklayer, h 1039 Green
Hansell Hiram F., moulder, h 204 E Main
Hansell Margaret, widow William S., h 148 DeKalb, B'port
Hanson E. Anna, artist, h Willow c Spruce
Hanson Henry R., polisher, h Willow c Spruce
Hanson John, engineer, h 633 Chain
Hanson Martha J., teacher, h Willow c Spruce
Hanson Richard, attendant Insane Asylum, h do
Hanson Robert J., supt, h Willow c Spruce
Hanson Samuel P., lawyer, h Willow c Spruce
Hanson William H., clerk, 600 DeKalb, h Spruce c Willow

A General Line of HARDWARE at BENJ. QUILLMAN'S, Cor. Main and DeKalb.

Hardaker Thomas L., fireman, h Oak n New Hope
Hardaker William, engineer, h Oak n New Hope
Hardaker William J., fireman, h Oak n New Hope
Hardcastle Charlotte, widow Thomas, h r 78 E Main
Hardcastle Harry, hack driver, h 222 W Main
Harden John D., laborer, h r 37 E Marshall
Hardiman Walter, carpet weaver, h Smith ab Oak
Hare Dollie H., tailoress, h 25 E Washington
Hare George, phrenologist, h 25 E Washington
Hare Mazie I., dressmaker, h 25 E Washington
Hare William, attendant Insane Asylum, h do
Harkins Annie, h 508 E Main
Harkins Francis, roller, h 204 Markley
Harkins James, laborer, h 204 Markley
Harkins John, helper, h 204 Markley
Harkins John, laborer, h Main n Chester
Harkins Mary, weaver, h 204 Markley
Harkins Owen, miner, h 525 Kohn
Harlacher Balthasar, laborer, h 30 White Row
Harlacher Christina, spinner, h 30 White Row bel Washington
Harlacher Mary, spinner, h 30 White Row bel Washington

It Costs Nothing and Pays Well to inspect Quillman's Display. {See Page 3.

Harley Anna, h 724 Swede
Harley Edwin M., laborer, h 516 W Marshall
Harley Emanuel C., cigarmaker, h 707 Cherry
Harley Emma J., dressmaker, h 420 W Airy
Harley James J., clerk, Swede c Airy, h 724 Swede
HARLEY JAMES P., groceries and provisions, Marshall c Astor, h 516 W Marshall
Harley Jennie J., tailoress, h 516 W Marshall
Harley Lizzie, tailoress, h 516 W Marshall
Harley Mary, widow Edward, h 724 Swede
Harley Milton, agent, h 615 W Main
Harley Samuel G., h 420 W Airy
Harman Gottlieb, machinist, h 417 DeKalb
Harner Clara P., weaver, h 242 E Oak
Harner Jacob R., salesman, 101 E Main, h 125 E Marshall
Harner Levi, mason, h 242 E Oak
Harpel Wilhelmina, widow Jacob J., h 736 George

SHIP to and from New York and Philad'a by PA. R. R. Daily FAST FREIGHT Lines.

I. H. BRENDLINGER is agent for Dr. Ball's Corsets and the favorite Centemeri Kid Gloves.

HARRAR ISAAC N., real estate agent, 320 DeKalb, h 807 Swede (see adv)
Harris Ann, widow John, h 728 George
Harris Annie, manipulator, h 728 George
Harris Eliza J., dressmaker, h 728 George
Harris Gaylord T., engineer, h 5th n Merion, B'port
Harris Henry C., physician State Insane Asylum, h do
Harris John, laborer, h Basin bel Arch
Harris Joseph K., plasterer, h 650 Corson
Harris Martha, domestic, Arch c Jacoby
Harris Mary E., dressmaker, h 728 George
Harris Moses, porter, 2 E Main, h 619 Green
Harris Sarah A., nurse, h 728 George
Harris Thomas, laborer, h Roberts c Willow
Harris William, laborer, h 43 Front, B'port
Harrison Emily, weaver, h Violet ab Oak
Harrison Freeman, loom boss, h 529 Arch
Harrison Jennie, weaver, h Violet ab Oak
Harrison John, (Gardner & Harrison), h Violet n Basin
Harrison John R., clerk, h 532 Barbadoes

D. M. YOST & CO. sell more CARPETS, OIL CLOTHS and SHADES than all the other stores in the town combined.

HARRISON JOSEPH, old reliable toy house, 215 DeKalb, h do
Harrison Lizzie, clerk, 215 DeKalb, h do
Harrison Lizzie, weaver, h Violet ab Oak
Harrison Thomas, h Marshall bel Walnut
Harrison Wentworth W., spinner, h Washington bel DeKalb
Harrity Ellen Mrs., h Ford bel 6th, B'port
Harry A. Markley, clerk, h 107 E Main
HARRY C. P. & SON, (Charles H.), dentists, 107 E Main
Harry Charles H., (C. P. Harry & Son), h 223 E Jacoby

I. N. HARRAR,
Real Estate Agent
320 DeKALB ST., NORRISTOWN, PA.

In the DAILY REGISTER Advertisers can reach Town and Country People.

Harry Charles P., (C. P. Harry & Son), h 107 E Main
Harry Edwin M., dentist, 209 Swede, h do
Harry John W., druggist, h 704 Swede
Hart Almira, stockingmaker, h 804 Arch
Hart Andrew, h 1046 DeKalb
Hart Andrew, bricklayer, h 1023 Willow
Hart Augustus, carriagemaker, Main c Astor, h do
Hart David, carpenter, h 636 Chain
Hart Debby, widow Samuel, h 1050 Willow
Hart D. Irvin, clerk, h 127 E Main
Hart Edward C., driver, h 1050 Willow
Hart Elizabeth D., widow Henry G., h 127 E Main
Hart George, farmer, h Brown bel Arch
Hart George, laborer, h Marshall bel Stanbridge
Hart George B., carpenter, h 124 W Airy
Hart George S., carpenter, h 316 George
Hart Hannah, widow Daniel, h 824 DeKalb
Hart Harriet, h Marshall bel Stanbridge
Hart Harry S., bricklayer, h 1023 Willow
Hart Henry G., clerk, 103 W Main, h 127 E Main
Hart Ida, shirtmaker, h 804 Arch

The Most Reliable TEAS and COFFEES at QUILLMAN'S.

Hart Israel W., bookkeeper, h 511 W Main
Hart James, farmer, h Brown bel Arch
Hart John D., boss bricklayer, h 630 DeKalb
Hart John M., clerk, h 351 E Main
Hart Levan R., painter, h Kohn n Airy
Hart Martin, farmer, h Brown bel Arch
Hart Mary, burler, h 1050 Willow
Hart Raymond P., carpenter, h Brown bel Arch
Hart Sallie A., milliner, 127 E Main, h do
Hart S. Hallman, clerk, h Arch ab Oak
Hart William, bricklayer, h Moore bel Violet
Hart Zieber, bricklayer, h 908 Swede
Hartman George P., telegrapher, h 5th ab DeKalb, B'port
Hartman Thomas S., engineer, 88 6th, B'port
Hartranft David B., h 401 W Marshall
HARTRANFT HOUSE, Percival K. Gable, propr, 245 W Main (see adv front cover)
Hartranft John F., insurance, h 811 W Main

SHIP to and from New York and Philad'a by PA. R. R. Daily FAST FREIGHT Lines.

All kinds of Cemetery and Building Work || HENNISS & SULLIVAN, Main St.

Hartranft Lincoln, insurance, h 811 W Main
Hartranft Sarah Mrs., h 126 W Marshall
Hartranft William, engineer State Insane Asylum, h do
Hartshaw Aurelia, dressmaker, h 542 E Main
Hartshaw George, wheelwright, h 542 E Main
Hartshaw George, jr., foreman, h 542 E Main
Hartshaw Louisa, weaver, h 542 E Main
Hartzell Abraham, iceman, h 634 Kohn
Hartzell Alfred D., plasterer, h Buttonwood bel Marshall
Hartzell Elizabeth, widow John, h 19 W Chestnut
Hartzell Eugene P., carpenter, h Kohn ab Airy
Hartzell Jesse S., mason, h 654 Astor
Hartzell John, carpenter, h Buttonwood bel Marshall
Hartzell William, clerk, h 19 W Chestnut
Harvey Hugh, (John Mills & Co.), h 415 DeKalb
Hass Charles E., laborer, h Chain bel W Main
Hass Frederick, laborer, h Chain bel W Main
Hasting Lydia, widow Jacob R., h Norris n Marshall
Hasting Mary A., widow Charles J., h 307 Moore
Hathaway John C., shirts, George n Marshall, h 522 W Marshall

D. M. YOST & CO'S Ladies' and Misses' CLOAK MANUFACTORY is the largest in the county.

Hathaway William, engineer, h Kohn ab Marshall
Hauck John, cigarmaker, h 325 E Penn
Hause Charles C., tacker, h 509 Kohn
Hauser Henry, painter, h Chain bel W Main
Havlen Ella, h Buttonwood ab Marshall
Hawkins Sophie, h Montgomery House
Haws Thomas, laborer, h Willow bel Brown
Hayberry Adam, stone mason, h 618 Astor
Hayberry Cheney R., stone mason, h 618 Astor
Hayes Albert H., manager, 57 E Main, h 527 Cherry
Hayes Alice, stockingmaker, h 407 Walnut
Hayes Annie, h 416 E Main
Hayes Edward D., laborer, h 331 E Airy
Hayes Flora M., clerk, 57 E Main, h 527 Cherry
Hayes Henry F., patent medicines, h 309 Moore
Hayes James B., bricklayer, h 26 W Main
Hayes Jennie Mrs., dressmaker, h 527 Cherry
Hayes John, driver, h 7 W Main

BENJ. QUILLMAN'S TINWARE is all made in his own Shops, Cor. Main and DeKalb Sts.

Hayes John, laborer, h 331 E Airy
Hayes John J., laborer, h 331 E Airy
Hayes Michael, laborer, h Smith n Oak
Hayes Michael, laborer, h 331 E Airy
Hayes Patrick, laborer, h 205 E Marshall
Hayes Sarah, weaver, h Marshall n Treemount av
Hayes Thomas, laborer, h 407 Walnut
Hayes William F., laborer, h 331 E Airy
Hayhurst Richard, varieties, W Marshall c Maple al, h do
Hayman Julia A., select school, 50 Chestnut, h do
Hayman L. Walter, watchmaker, 16 E Main, h 516 Chain
Hayner Emma Mrs., cuffmaker, h 521 Cherry
Hayner William H., clerk, h 521 Cherry
HAYNES EDWARD G., manager of **NEW OPERA HOUSE**, Airy c Markley, h Hartranft House
Hays Ann, widow Thomas, h 349 E Lafayette
Hays Thomas, tobacconist, 349 E Lafayette, h do
Hayst George, hostler, Main c Forest
Hazzard Solomon, laborer, h Airy ab Walnut
Heal Franklin E., barber, h 122 E Green
Heaney Allen S., notions, 611 W Marshall, h do

CHOICEST GROCERIES of BEST QUALITY at QUILLMAN'S.

Heaney George S., telegrapher, h 725 Chain
Heany Eliza, widow Ephraim, h 629 Corson
Heany William S., salesman, h 629 Corson
Heaton Alinda, weaver, h Sandy n Treemount av
Heaton George, varieties, Sandy n Treemount av, h do
Heaton Grace, widow Israel, h Sandy n Treemount av
Heaton Jesse, laborer, h Sandy n Treemount av
Heaton Joseph, carpenter, h Miner n Arch
Heaton Lizzie, weaver, h Sandy n Treemount av
Heaton Michael, laborer, h Sandy n Treemount av
Heaton Ruth, weaver, h Sandy n Treemount av
Heaton William, varieties, Sandy n Treemont av, h do
Heavner George N., clerk, 700 W Marshall, h 711 do
HEAVNER PHILIP D., grocer, 700 W Marshall, h do
Heavner Philip E., carpenter, h 10 3d, B'port
Hecker August, h 264 E Main
Heckler Lizzie, domestic Veranda House
Heckman Harry, mill hand, h Front ab Depot, B'port

SHIP to and from New York and Philad'a, by PA. R. R. Daily FAST FREIGHT Lines.

Go to BRENDLINGER'S, 52 Main St. for Carpets, Oil Cloths and Window Shades.

Heddleson Hannah, widow John, h 515 Kohn
Heddleson Lizzie, dressmaker, h 533 Cherry
Hedrick John K., clerk, Swede c Marshall, h 48 E Chestnut
Heebner Christopher B., salesman, h 1008 Green
Heebner Edward, h Exchange Hotel
Heebner George, h Exchange Hotel
Heebner Sarah, widow David, h 115 E Main
Heebner Stephen, moulder, h 115 E Main
Heebner Uriah, engineer, h 342 W Marshall
Heffendrayer Franklin H., fireman, h r 111 E Main
Heffelfinger George W., policeman, h Main ab Ford
Hefner Sarah A., widow Daniel, h 625 Corson
Heigel Andrew, baker, 666 Chain, h do
Heim Sarah, widow John P., h 344 W Marshall
Heins Elizabeth, widow John, h 133 Marshall
Heinze Anton, h 262 E Penn
Heinze Charles A., machinist, h 262 E Penn
Heinze Gust, machinist, h 270 E Penn
Heiser Elizabeth, h Stanbridge ab Airy
Heiser Elmina, h Stanbridge ab Airy
Heisler Henry W., painter, h 539 Arch

BLACK SILKS a specialty at D. M. YOST & CO'S, Main and DeKalb, Norristown.

Helffenstein Albert B., printer Daily Times, h 529 Cherry
Helffenstein Elizabeth G., widow Benjamin W., h 138 W Main
Helffenstein Emanuel B., sewing machines, Main c Cherry, h 516 Cherry
Helffenstein Emeline, widow Jonathan, h 516 Cherry
Helffenstein Emily, dressmaker, h 516 Cherry
Helffenstein Emily, stockingmaker, h 516 Cherry
Helffenstein Joseph U., watchmaker, h 138 W Main
HELFFENSTEIN SAMUEL B., publisher National Defender, Main c Cherry, h 541 Swede
Helman John, fireman, h Washington bel Swede
Hench Jacob B., teacher Treemount Seminary, h do
Henderson Charles, machinist, h 124 E Main
Henderson Jennie, h 86 DeKalb, B'port
Henderson Thomas, bookkeeper, h Main c Markley
Hendren Annie, saleslady, 103 W Main, h 20 3d, B'port
Hendren Ella, weaver, h 20 3d, B'port
Hendren Emma, saleslady, 103 W Main, h 20 3d, B'port

THE REGISTER is the ONLY DEMOCRATIC DAILY PAPER in the COUNTY.

Hendren John, foreman, 20 3d, B'port
Hendren Thomas G., laborer, h 20 3d, B'port
Hendricks Abraham H., h 213 W Main
Hendricks Charles, carter, h 36 E Oak
Hendricks David K., conductor, h 713 W Marshall
Hendricks Elwood B., brickmaker, h Stanbridge ab Elm
Hendricks Emma B., clerk, 213 W Main, h do
Hendricks Ettie, widow Jerome, h 623 George
Hendricks James B., h 218 W Main
Hendricks John F., cigarmaker, h Stanbridge n Marshall
Hendricks Joseph H., driver, h Stanbridge n Marshall
HENDRICKS J. K., flour and feed, 164 W Main, h 162 do (see adv)
Hendricks Maggie J., clerk, 213 W Main, h do
Hendricks Mary C., h Rambo House
Hendricks Susan, shirtmaker, h 213 W Main
Hendricks William, janitor, h 705 Chain
Hendricks William K., drygoods, 213 W Main, h do
Hendrickson Ellwood H., millwright, h 518 Church
Hendrickson William C., pastor Trinity Reformed Church, h 806 Swede

Don't leave town without seeing QUILLMAN'S STORE AND WAREROOMS. See Page 3.

Hengen Bernhard, butcher, 217 E Main, h do
Henk Charles B., carpenter, h 713 Chain
Henne Sophia, domestic, 501 W Main
Henneberry Lizzie, laundress State Insane Asylum, h do
Henneberry Mary, domestic, 215 Jacoby
Henning Albert J., tailor, h 621 Cherry
Henning James H., baker, h 116 E Marshall
Henning Mary, domestic, 600 DeKalb
Henninger Ellie, dressmaker, h Astor n Oak

J. K. HENDRICKS,
Wholesale and Retail Dealer in
Flour, Grain, Feed
SEEDS, HAY, STRAW, &C.,
164 West Main Street, Norristown, Pa.

SHIP to and from New York and Philad'a by PA. R. R. Daily FAST FREIGHT Lines.

POLISHING and SAWING by STEAM. HENNISS & SULLIVAN MARBLE and GRANITE, MAIN STREET,

Henninger George, machinist, h 737 Astor
Henninger Rachel A., candies, 510 Cherry, h do
Henniss Caroline, h 335 Moore
Henniss Charles M., machinist, h 335 Moore
Henniss Emma, weaver, h 335 Moore
Henniss John H., (Henniss & Sullivan), h 136 W Penn
Henniss Joseph M., blacksmith, h 335 Moore
HENNISS & SULLIVAN, (J. H. Henniss and W. M. Sullivan), marble and granite works, 127 W Main (see adv top lines)
Henry Adelaide Mrs., h Green bel Wood
Henshen Charles C., teacher Treemount Seminary, h do
Herbster Jesse, laborer, h Willow ab Chestnut
Herman Alfred H., machinist, h 347 E Lafayette
Herman A. William, machinist, h 4th n Merion, B'port
Herman Mary A., widow Reuben, h 347 E Lafayette
Hess Charles D., clerk, h 5th c DeKalb, B'port
Hesser William J., detective, h Ford ab 6th, B'port
Hetrick Daniel, laborer, h 4 Mogeetown
Hewitt Edward S., quarryman, h 45 5th, B'port
Hewitt Ephraim, boatman, h 57 E Penn

D. M. YOST & CO. sell Standard Makes of BLACK CASHMERES ten per cent. less than other houses.

Heysham Eliza, widow Stuart, h Jacoby ab Green
Heysham Robert, h Jacoby ab Arch
Hibberd Norris, (Hibberd & Brooke), h DeKalb ab 3d, B'port
Hibberd & Brooke, (Norris Hibberd and Alfred Brooke), flour mill, DeKalb n river bridge, B'port
Higgins Annie, weaver, h 521 Cherry
Higgins Henry A., telephone inspector, h Chain bel Lafayette
Higgins Richard, laborer, h Washington bel Franklin
Higgins Susan, weaver, h 521 Cherry
Higgins Susan E., widow Leonard K., h 521 Cherry
High Charles R., tacker, h 15 Kohn
High Harry S., carpenter, h 228 E Oak
High Joseph H., clerk, h 614 Astor
High Samuel, h 909 DeKalb
Highbarger Rebecca, widow James, h r Stanbridge c Marshall
Highley Deborah L., h 525 Swede
Highley Elizabeth B., widow Jacob, h 514 Swede
Highley Felix F., h Marshall c Violet

BENJ. QUILLMAN, Main, cor. DeKalb, is the manufacturers' agent for all the Leading Heaters, Stoves and Ranges.

Highley Josephine, saleslady, h Norris n Airy
Highley Mary P., h 525 Swede
Hildebrandt Thomas, carpenter, h Airy ab Kohn
Hildenbrand Frederick D., carpenter, h Kohn c Airy
Hildenbrand Humphrey, boxmaker, h Airy n Kohn
Hildenbrand Wilson, h Airy ab Kohn
Hill Ishmael, laborer, h Markley bel Lafayette
Hill James P., blacksmith, h 616 Astor
Hill Kate, domestic, 115 W Marshall
Hill William H., h 545 Cherry
Hiller Charles H., bricklayer, h Haws av bel Marshall
Hiller Jacob, farmer, h Haws av bel Marshall
Hilles David, salt meats, h 523 Barbadoes
Hillibrecht Augustus, h 24 Powell
Hillibrecht F. William, grocer, 24 Powell, h do
Hiltburn Annie, h Blackberry n Willow
Hiltner Andrew F., h 825 DeKalb
HILTNER EDWIN L., ice, Franklin av c Washington, h do
Hiltner Henry, driver, h Franklin av c Washington
Hiltner Martha C., widow Samuel, h George n Oak

QUILLMAN CARRIES the LARGEST STOCK and BEST ASSORTMENT. { See Page 3.

Hindennach Annie, shirtmaker, h 210 Markley
Hindennach Jacob, foreman, h 210 Markley
Hines Amelia, domestic, 402 DeKalb
Hinkle Ella, spooler, h Sandy bel High
Hinkle Emma V., spooler, h Sandy bel High
Hinkle Ida M., spooler, h Sandy bel High
Hinkle Isaac, h Sandy n High
Hobart John H., lawyer, h Hartranft House
Hobson Elizabeth W., widow Thomas, h 501 W Main
HOBSON FREELAND G., lawyer, 303 Swede, h Collegeville
Hocker Edward, carpenter, h 343 E Main
Hodges Neil, bricklayer, h Lafayette ab Markley
Hodges William, coachman, Airy bel Walnut
Hodges William J., stone cutter, h 658 Corson
Hodgson Anna, widow Daniel, h Coates n 4th, B'port
Hodgson William, overlooker, h Coates n 4th, B'port
Hoe John M., laborer, h Noble ab Airy
Hoefer Hugh B., teamster, h Noble bel Marshall

SHIP to and from New York and Philad'a by PA. R. R. Daily FAST FREIGHT Lines.

I. H. BRENDLINGER, 82 MAIN STREET, has the best assortment of Ladies' and Children's COATS.

Hoefer J. Herman B., teamster, h Norris bel Marshall
Hoentze Gustav, shoemaker, 345 E Main, h do
Hoff William K., reporter Daily Herald, h W Manayunk
Hoffecker Annie E., h 551 Cherry
Hoffecker Reuben F., county supt public schools, 551 Cherry, h do
Hoffer Tressa, widow Charles, h 18 E Lafayette
Hoffman Adam, h 623 Astor
Hoffman Alice, teacher, h 142 W Marshall
Hoffman Charles M., brakeman, h 625 Astor
Hoffman Clara L., h 202 E Chestnut
Hoffman Elwood, tackmaker, h Lafayette n Barbadoes
Hoffman Euphenia, widow Jesse, h 317 Green
Hoffman Frederick, laborer, h 117 E Marshall
Hoffman Irvin C., teacher, h Marshall bel Walnut
Hoffman James M., h 17 W Airy
Hoffman Kate, domestic Rambo House
Hoffman Kate, stockingmaker, h Marshall bel Walnut
Hoffman Margaret H., shirtmaker, h 244 W Main
Hoffman Milton, blacksmith, h 715 Astor
Hoffman Rebecca, widow Samuel, h 348 W Marshall

D. M. YOST & CO. cut Floor Oil Cloths any desired width.

Hoffman Sarah, widow Charles, h 632 Cherry
Hoffman Susan D., widow Franklin, h 244 W Main
Hoffman Thomas J., laborer, h 20 W Oak
Hogan Bella, shirtmaker, h 32 E Lafayette
Hogan Eliza E., burler, h 32 E Lafayette
Hogan Ella, dressmaker, h 23 W Lafayette
Hogan Mary A., housekeeper, 32 E Lafayette
Hogan William A., beamer, h 32 E Lafayette
Hogelschotz Henry, salesman, 240 E Main, h do
Holahan Mary, stockingmaker, h 310 E Marshall
Holland Daniel, cigarmaker, h Airy n Treemount av
Holland Ellen, h 911 DeKalb
Holland James, trimmer, h 638 George
Holland John, puddler, h Airy bel Treemount av
Holland Lizzie, carder, h Airy bel Treemount av
HOLLANDS JAMES B., clerk county commissioners, court house, also lawyer, Penn opp court house, h at Conshohocken

THE DAILY REGISTER has the Largest Country Circulation.

Hollaway William R., clerk, 14 E Main, h 26 W Airy
Holler Moritz, baker, h Moore bel High
Hollingworth William, furniture, 24 E Lafayette, h 22 do
Holloway Sarah, widow Eastman, h r 78 E Main
HOLMES CHARLES W., real estate and insurance, 115 W Main, h Main c Franklin av (see adv front cover)
Holmes George W., plasterer, h 505 Kohn
Holstein Charles E., druggist, 49 DeKalb, h do, B'port
Holstein George W. Dr., h 49 DeKalb, B'port
Holt Henry, dyer, h Kohn n Oak
Holt John, twister, h Kohn n Oak
Holt Joseph, watchman, h Kohn n Oak
Holt Nelson, machinist, h 704 Chain
Homer Samuel, h 829 Swede
Homsher M. Amanda, shirtmaker, h 656 George
Hood Robert S., h 1046 DeKalb
Hood Simon, teamster, h 217 W Penn
Hood Tillie, domestic, Arch n limits
Hood William H., carpenter, h 233 E Chestnut
Hooker Jacob G., clerk, 8 W Main, h 22 do
Hoot Henry, laborer, h 137 W Penn

Plain and Fancy GLASSWARE at QUILLMAN'S { Odd Fellows' Hall Grocery. (SEE PAGE 3).

Hooven Alexander, (Hooven & Son), h 28 E Airy
Hooven James, (Hooven & Son), also prest First National Bank, h 110 W Main
HOOVEN JAMES & SON, (Alexander), rolling mill, Washington c Barbadoes
Hooven Joseph H., h 614 Swede
Hoover Albert C., tax collector, h 44 E Oak
Hoover George G., lawyer, 506 Swede, h 804 do
Hopkins Susan J., widow Thomas, h 904 Swede
Horan Mary, weaver, h 405 Walnut
Horan Sarah, widow Thomas, h 405 Walnut
Horn Alexander S., bookkeeper Daily Times, h Rambo ab Mill, B'port
Horn John B., provisions, Front c Green, h 27 2d, B'port
Horn Samuel M., laborer, h 307 Moore
Horn Sarah, widow William, h Rambo n Mill, B'port
Horner Charles H., laborer, h 314 E Oak
Horner Nathaniel, mason, h 314 E Oak

8

SHIP to and from New York and Philad'a by PA. R. R. Daily FAST FREIGHT Lines.

HENNISS & SULLIVAN, Marble, Granite and Sandstone { 127 WEST MAIN STREET.

Horning Abraham, carpenter, h 542 Swede
Horricks Edward, carpenter, h 101 DeKalb
Horton Samuel B., flagman, h Noble ab Airy
Hoskin R. Lindsay, blacksmith, h 217 E Oak
Hoskin R. Lindsay, jr., bricklayer, h 217 E Oak
Hoskins Charles R., stationer, h 24 E Chestnut
Houck H. Mary, dressmaker, h 923 Green
Houck Peter, clerk, DeKalb bel Main, h 923 Green
Houck Rosie A., dressmaker, h 923 Green
Hough George W., coachman, h 542 Cherry
Hough James R., laborer, h 520 Astor
Hough Maggie, boxmaker, h 520 Astor
Houghton Emily J., widow J. Harrison, h 210 E Chestnut
Houghton Harry J., (Houghton & Rowan), h Penn bel Green
Houghton Lizzie J., dressmaker, h 210 E Chestnut
HOUGHTON & ROWAN, (Harry J. Houghton and James Rowan), book binders and paper boxmakers, 203 and 205 Swede
Houpt Daniel E., mason, h 1323 DeKalb
Houpt Elizabeth, widow Isaiah B., h 501 Swede
Houpt John W., mason, h 1076 Willow

Largest DRY GOODS and CARPET HOUSE IN MONTGOMERY COUNTY. D. M. YOST & CO., Main and DeKalb, Norristown.

Houpt Rebecca, widow Ezekiel, h 1080 Willow
Hourihane Annie, domestic Veranda House
Houssiere Andrew, laborer, h r Lafayette ab Ford
Howard Bronson, musician, h 139 W Penn
Howe Charles M., cigarmaker, h 20 E Chestnut
Howe Hannah K., widow William, h 20 E Chestnut
Howe William H., carpenter, h 20 E Chestnut
Howell William P. Rev., h 28 E Oak
Hoxworth Charles H., painter, h Lafayette ab DeKalb
Hoxworth Enos L., drover, h Lafayette ab DeKalb
Hoxworth Jacob R., clerk, 80 E Main, h 212 do
Hoy Bernard Mrs., h Moore bel Walnut
Hoy Frances, varieties, 414 Arch, h do
Hoy Peter V., clerk Montgomery House, h do
Hoy Thomas, loomfixer, h 414 Arch
Hoy Thomas, jr., baker, h 414 Arch
Hubbard William A., business manager of New Opera House, h Hartranft House

ISAAC CHISM,
Attorney-at-Law
NORRISTOWN, P
507 SWEDE STREET
ABOVE AIRY ST.

Novelty Heaters and Excelsior Ranges are for sale only by BENJ. QUILLMAN, Cor. Main and DeKalb.

Huber Christian, harness, 145 W Main, h do
Huber Christian, jr., tobacconist, 123 W Main, h 11 Kohn
Huber George, clerk, 123 W Main, h 145 do
Huber Henry, barber, Cherry ab Main, h 147 W Penn
Huber Sophia, stockingmaker, h 145 W Main
Hughes Benjamin B., farmer, h 164 DeKalb, B'port
Hughes Benjamin B., jr., clerk, 415 W Marshall, h 1021 DeKalb
Hughes Charles C., clerk, 8 W Main, h 1021 DeKalb
Hughes Charles Y., h 25 E Marshall
Hughes Henry C., h 515 Green
Hughes John, shoemaker, h 624 Green
Hughes William C., moulder, h 164 DeKalb, B'port
Hughes William D., machinist, h 24 E Chestnut
Hughes William T., h 25 E Marshall
HUGHES & TYSON, (W. S. Stacker and J. R. Tyson), news dealers and stationers, Music Hall, 69 E Main, also 415 W Marshall
Hugoniot Emma, domestic, Green c Jacoby
Hull Margaret, domestic, 813 Swede
Hull Robert, laborer, h Swede ab Spruce
Hull Thomas, puddler, h Water n Markley

ARTISTIC POTTERY and CHINAWARE at QUILLMAN'S { Odd Fellows' Hall Grocery. (See Page 3).

Hullinger Ella, reeler, h Washington ab Cherry
Hullinger Emily Mrs., h 23 W Washington
Hullinger Henry, puddler, h Markley bel Lafayette
Hullinger Herbert, welder, h 23 W Washington
Hullinger Howard, mulespinner, h 23 W Washington
Hullinger John, laborer, h Washington ab Cherry
Hullinger John W., laborer, h Washington ab Cherry
Hullinger Mary E., spooler, h Washington ab Cherry
Hullinger Robert, helper, h 23 W Washington
Hullinger Ross, helper, h 122 W Lafayette
Hullinger William, laborer, h Violet ab Chestnut
Hullinger William, puddler, h 159 W Lafayette
Hullinger William H., laborer, h Washington ab Cherry
Hulmes Adam, boss spinner, h 362 Moore
Hulmes Thomas, boss spinner, h 362 Moore
Hulmes William, spinner, h 334 Moore
Hulshizer Ida, saleslady, 50 E Main, h Montgomery House
Humer Louis, carpenter, h 619 W Marshall

SHIP to and from New York and Philad'a. by PA. R. R. Daily FAST FREIGHT Lines.

I. H. BRENDLINGER'S, 82 MAIN ST., is the largest Dry Goods and Carpet House in the County.

Humes Mary E., domestic, 19 E Airy
Hunsberger John W., bricklayer, h 708 W Marshall
Hunsberger Morton M., carpenter, h 708 W Marshall
Hunsicker Bessie, h 809 Green
Hunsicker Charles, lawyer, 509 Swede, h 907 DeKalb
Hunsicker Edwin S., student, h 907 DeKalb
Hunsicker Emma, cigarmaker, h Spruce c Willow
Hunsicker Harry H., driver, h 621 W Marshall
Hunsicker Jacob R., lawyer, 309 Swede, h 417 do
Hunsicker James, cadet U. S. A., h 907 DeKalb
Hunsicker John R., commission merchant, h 601 W Marshall
Hunsicker Joseph, candymaker, h 54 E Main
Hunsicker Joseph R., baggage agent, h 621 W Marshall
Hunsicker Lizzie, tailoress, h Spruce c Willow
Hunsicker Nellie, h 809 Green
Hunsicker Sarah L., domestic, 18 W Main
Hunsicker William D., collector, h Spruce c Willow
Hunt James V., supervisor State Insane Asylum, h do
Hunt Rebecca S., physician State Insane Asylum, h do
Hunter Ashley P., supt, 320 E Main, h 621 DeKalb
Hunter Franklin P., clerk, h 35 E Jacoby

For Health and Comfort, Yost's Monogram Corsets excel all others. D. M. Yost & Co., Main and DeKalb.

Hunter James, baker, h Marshall bel Walnut
Hunter James, (James & John Hunter), h at Hestonville
Hunter James & John, cotton manufrs, DeKalb bel Washington
Hunter John, (James & John Hunter), h at Hestonville
Hunter Rebecca A., widow Perry, h 621 DeKalb
Hunter Silanus P., clerk, h 621 DeKalb
Hurd John, laborer, h 23 White Row bel Washington
Hurd Joseph D., driver, h Kohn ab Marshall
Hurd Mary A., weaver, h 23 White Row bel Washington
Hurst Alfred, clerk, h 116 E Main
Hurst Elizabeth, widow Thomas, h Stanbridge ab Elm
Hurst Harry, conductor, h 85 Front, B'port
Hurst Jacob M., brakeman, h Spruce ab Willow
Hurst James A., carpenter, Chestnut c Maple al, h 635 George
Hurst Kate, h Spruce ab Willow
Hurst Maria E., widow George W., h W Main ab Pearl
Hurst Mary A., weaver, h Grove ab 4th, B'port
Huston Allen, huckster, h 359 E Penn

THE DAILY REGISTER gives the NEWS of the WHOLE COUNTY.

Huston Ellwood, baker, h Penn bel Arch
Huston James E., conductor, h 420 E Main
Huston John, laborer, h Airy bel Walnut
Huston Richard, carder, h Kohn ab Marshall
Huston Rose, widow Michael, h Airy bel Walnut
Huston Samuel, engineer, h 114 W Airy
Huston Samuel, carpenter, h Norris ab Airy
Huston Samuel E., coffee roaster, 50 E Lafayette, h 523 Astor
Huston William H., carpenter, h 413 Walnut
Hutchison Alexander, moulder, h 370 E Penn
Hutchison Walter S., (Streeper & Hutchison), h 625 Chain
Huzzard Rudolph, blacksmith, h DeKalb c 7th, B'port
Hyde Martha, h 127 W Airy

I

Innes Samuel, toll keeper DeKalb st bridge, h do
Iredell Annie, widow George, h 64 E Penn
Iredell Robert, h 16 W Airy
Irvin Lizzie, weaver, h Ford bel 6th, B'port
Irwin I. Mahlon D., agent, h 545 Barbadoes
Irwin N. Adeline, widow Ninian, h 36 E Airy

QUILLMAN wants everybody to SEE his FINE CHINAWARE ROOMS. { See Page 3.

ISETT CHARLES C., foreman Herald office, h 319 Green
Isett Charles E., printer Daily Herald office, h 319 Green
Isett Harvey C., machinist, h 210 E Main
Isett J. Evans, h 210 E Main
Isett Mary, widow Jacob, h 329 Green
Isett William, painter, h 732 Chain
Isett William H., bookkeeper, h 210 E Main

J

Jack Annie, h Beach n Markley
Jack Michael J., huckster, h Beach n Markley
Jackson Ada, domestic, 12 E Main
Jackson Ambrose B., bricklayer, h 200 E Oak
Jackson Andrew J., coach painter, Lafayette c Green, h 618 Kohn
Jackson Bros., (Harry and Walter), blacksmiths, Blackberry ab Willow
Jackson C. Harry, (Jackson Bros.), h 18 E Spruce
Jackson Emanuel, laborer, h Front ab Mill, B'port

SHIP to and from New York and Philad'a, by PA. R. R. Daily FAST FREIGHT Lines.

HENNISS & SULLIVAN, (Successors to H. A. Derr) MAIN STREET, Marble and Granite Works.

Jackson Emma, widow Alfred, h Park Row n Elm
Jackson Frank A., coach painter, h 200 E Oak
Jackson Isaac D., laborer, h 49 Mogeetown
Jackson Joseph, finisher, h 35 5th, B'port
Jackson Louis, porter, h Park Row n Elm
Jackson Mary A., widow Stephen, h Wood bel Arch
Jackson Robert, laborer, h Markley bel Beach
Jackson Robert A., machinist, h 52 E Penn
Jackson Thomas H., blacksmith, h 200 E Oak
Jackson Walter C., (Jackson Bros.), h 503 George
Jackson William H., laborer, h 1051 Willow
Jacobs Aaron, clerk, 59 E Main, h 532 Cherry
Jacobs Alfred, machinist, h 328 E Oak
Jacobs Annie, saleslady, 62 E Main, h 553 Arch
Jacobs Anthony, baker, 236 W Main, h do
Jacobs Charles, butcher, h 553 Arch
Jacobs Emma, milliner, h 553 Arch
Jacobs Henry, butcher, h 533 Arch
Jacobs John, h DeKalb n Fornance
Jacobs Mendel, tailor, 59 E Main, h 532 Cherry
Jacobs Oliver, clerk Market House Hotel, h 700 Swede

YOST & CO'S stock of CLOTHS AND CASSIMERES, For MEN and BOYS is the most complete in town.

Jacobs Oram, stone cutter, h Basin n Green
Jacobs Randolph, boots and shoes, 203 DeKalb, h do
Jacobs Simon, clerk, 59 E Main, h 532 Cherry
JACOBS THEODORE, druggist, 213 E Main, h do (see adv)
Jacobus Daniel, auctioneer, h 516 Swede
Jacobus Izaphene, teacher, h 516 Swede
Jacoby Pauline, widow James B., h 26 E Elm
Jacoby Addie, widow Charles, h 404 Cherry
Jacoby Edwin, cooper, h 1034 Green

Dr. Theo. Jacobs
DRUGGIST
No. 213 East Main Street, above Mill Street,
NORRISTOWN, PENNA.

A General Line of HARDWARE at BENJ. QUILLMAN'S, Cor. Main and DeKalb.

Jacoby F. Clarence, cigarmaker, h Swede c Oak
Jacoby Laura E., stockingmaker, h 404 Cherry
Jacoby Nathaniel, librarian, court house, h 28 E Elm
Jaggers Charles, laborer, h Ford n 4th, B'port
Jaggers Davis, laborer, h 43 Ford, B'port
Jakel Lillie, seamstress State Insane Asylum, h do
James Annie, domestic, Elm c Willow
James Harriet, widow Michael, h Wood bel Willow
James Sallie A., widow Judson, h 523 Kohn
Jamison Charles L., clerk, h 613 W Main
Jamison David, bill poster, h Green bel Penn
Jamison Ella J., tailoress, h 319 E Marshall
Jamison James J., laborer, h 319 E Marshall
Jamison John, builder, h 613 W Main
Jamison John M., carpenter, h Green bel Penn
Jamison John T., throstle boss, h 12 W Oak
Jamison Kate, widow Robert C., h 319 E Marshall
Jamison Samuel, engineer, h 756 George
Jamison Sarah, seamstress, h Green bel Penn
Jamison Tennel H., brakeman, h 12 W Oak
Jamison Thomas J., carpenter, h 624 Chain

It Costs Nothing and Pays Well to inspect Quillman's Display. {See Page 3

Jamison William C., painter, h 200 Cherry
Jarrett Chalkey, farmer State Insane Asylum, h do
Jarrett Charles, brakeman, h 407 E Main
Jarrett Henry, cloth finisher, h Pearl ab Lafayette
Jarrett J. Roberts, traveling salesman, h 1041 Willow
Jarrett Lewis B., milk dealer, h 1043 Green
Jeavons Mary, widow William, h 527 Barbadoes
Jenkins Arthur M., machinist, h 716 Swede
Jenkins Deborah, milliner, h 716 Swede
Jenkins Elizabeth, h 504 Cherry
Jenkins George W., harnessmaker, DeKalb ab 2d, h do, B'port
Jenkins Harry, helper, h 133 W Lafayette
Jenkins John W., h Green ab 2d, B'port
Jenkins Joseph R., trimmer, h Green ab 2d, B'port
JENKINS J. P. HALE, lawyer, 508 Swede, h 510 do
Jenkins Philip S., h 716 Swede
Jenkins Sarah J., dressmaker, h 716 Swede
Jenkins William D., laborer, h 115 W Penn

SHIP to and from New York and Philad'a, by PA. R. R. Daily FAST FREIGHT Lines.

I. H. BRENDLINGER is agent for Dr. Ball's Corsets and the favorite Centemeri Kid Gloves.

Jennings Charles H., engineer, h 318 Moore
Jennings Margaret Mrs., h 409 Walnut
JENNINGS WALTER S., lawyer, 6 E Airy, h Rambo House
John Edwin M., hostler, h 331 E Lafayette
John Mary R., saleslady, 102 E Main, h 246 E Penn
John Harriet, teacher, h 804 DeKalb
John Morris H., printer, h 331 E Lafayette
Johnson Abner S., clerk, 366 Moore, h 742 George
Johnson Abraham, laborer, h DeKalb n Roberts
Johnson Achsah, attendant Insane Asylum, h do
Johnson Alexander Mrs., h Ford n 4th, B'port
Johnson Annie, weaver, h 345 E Lafayette
Johnson Annie L., dressmaker, h 58 E Penn
Johnson Annie R., dressmaker, h 105 E Main
Johnson Benjamin, contractor, h DeKalb n Roberts
Johnson Benjamin, laborer, h 535 Astor
Johnson Benjamin F., drygoods, 352 W Main, h do
JOHNSON BENJAMIN K., physician, 714 W Marshall, h do
Johnson Caroline S., widow Matthias, h 58 E Penn
Johnson Catharine, widow John, h 535 Astor

D. M. YOST & CO. sell more CARPETS, OIL CLOTHS and SHADES than all the other stores in the town combined.

Johnson Edward D., (H. B. Ritter & Co.), h 549 Cherry
Johnson Edward N., physician, h 28 E Elm
Johnson Eliza, widow Samuel, h 1321 DeKalb
Johnson Ellsworth, nurse Insane Asylum, h do
Johnson Elmer E., student, h 714 W Marshall
Johnson Emeline, widow Joseph, h 129 W Marshall
Johnson George, clerk, 4th bel Prospect av, B'port, h 723 Chain
Johnson George, boilermaker, h Schuylkill al n Green
Johnson Grier, laborer, h Main ab Markley
Johnson Howard, tobacconist, 34 E Main, h 549 Cherry
Johnson Isabella C., widow Edward D., jr., h 26 W Main
Johnson John, laborer, h DeKalb n Roberts
Johnson John, upholsterer, h 221 DeKalb
Johnson John, laborer, h 311 Moore
Johnson John H., bartender, 200 E Main, h Washington c Green
Johnson John L., hostler, h 39 E Marshall
Johnson John O., pastor Reformed Church of the Ascension, h 825 Swede

In the DAILY REGISTER Advertisers can reach Town and Country People.

Johnson Joseph S., engineer, h 723 Chain
Johnson Lizzie J., h 420 Cherry
Johnson Louisa, dressmaker, h 352 W Main
Johnson Mark H., boilermaker, h Washington c Green
Johnson Martha, widow Joseph, h 31 Front, B'port
Johnson Mary J., dressmaker, h 352 W Main
Johnson Milton R., harnessmaker, h 58 E Penn
Johnson Nathaniel B., h 31 E Jacoby
Johnson Samuel, fruit stand, Main c Mill, also oysters, Lafayette ab DeKalb, h Washington c Green
Johnson Samuel, laborer, h Schuylkill al n Green
Johnson Sarah, widow Thomas, h r 529 E Main
Johnson Stewart, fireman, h 619 W Marshall
Johnson Thomas, laborer, h Basin ab Arch
Johnson Thomas B., produce, Farmers' Market, h 543 Green
Johnson Urner D., produce, Farmers' Market, h 543 Green
Johnson Wallace E., clerk, 34 E Main, h 549 Cherry
Johnson William, helper, h Lafayette ab Markley
Johnson William, laborer, h Noble bel Marshall
Johnson William, waiter State Insane Asylum, h do
Johnson William C., painter, h 46 W Elm

The Most Reliable TEAS and COFFEES at QUILLMAN'S.

Johnson William F., tinsmith, h 621 Corson
Johnston Sarah, domestic, 219 E Jacoby
Jones Ann, widow John, h 250 W Main
Jones A. Margaret Mrs., h Washington bel Mill
Jones Bertha J., shirtmaker, h 357 Moore
Jones Charles, foreman, h 750 Chain
Jones Charles R., watchman, h 637 Corson
Jones Clara, dressmaker, h 537 Corson
Jones Daniel, roller, h Ann n Barbadoes
Jones David, machinist, h 101 DeKalb
Jones David B., driver, h Basin bel Violet
Jones David R., broker, h 702 Swede
Jones David S., engineer, h 658 Astor
Jones Eleanor R. Mrs., h 136 W Airy
Jones Eliza, widow Edward, h DeKalb n 9th, B'port
Jones Elizabeth, h 200 W Main
Jones Esther, h 200 W Main

SHIP to and from New York and Philad'a by PA. R. R. Daily FAST FREIGHT Lines.

All kinds of Cemetery and Building Work || HENNISS & SULLIVAN, Main St.

JONES EVAN, iron merchant, also fence builder, W Marshall c Haws av, h 614 W Marshall
Jones Fannie, h 519 Green
Jones Filmore, laborer, h Pearl n Lafayette
Jones Frank, woolen mill, h 910 DeKalb
Jones Frank L., jean manufr, h Jacoby n Green
Jones Frank R., japaner, h 143 W Airy
Jones George B. McC., laborer, h 27 W Washington
Jones Harriet, widow Israel, h Wood bel Willow
Jones Henry, carpenter, h 744 George
Jones Henry, hostler, h Oak bel Arch
Jones Hiram, laborer, h Front ab Mill, B'port
Jones Isabella, widow Thomas, h 217 E Washington
Jones Israel, teamster, h 744 George
Jones James H., laborer, h Roberts ab Willow
Jones James H., roller, h 13 Kohn
Jones J. Brinton, printer Herald, h Gulf Mills
Jones Jennie Mrs., h 34 Swede
Jones Jesse, night watch State Insane Asylum, h do
Jones J. Leedom, clerk, Main c Swede, h 910 DeKalb
Jones Job, roller, h 625 Corson

D. M. YOST & CO'S Ladies' and Misses' CLOAK MANUFACTORY is the largest in the county.

Jones John S., spinner, h Stanbridge n Marshall
Jones John T., laborer, h 614 W Marshall
Jones Jonathan, carpenter, h 200 W Main
Jones Joseph G., watchman, h Main ab George
Jones Laura, laundress State Insane Asylum, h do
Jones L. F., widow Edward P., h Haws av ab Main
Jones Lewis E., carpenter, h Thomas n Jacoby
Jones Margaret Mrs., h Lafayette bel Franklin
Jones Mary, h 927 Green
Jones Mary, h 86 DeKalb, B'port
Jones Mary Mrs., manager, DeKalb c Marshall, h do
Jones Mary, widow John, h 910 DeKalb
Jones Mary A., widow Isaac, h 658 Astor
Jones Mary M., h 209 Swede
Jones Massie M., h 16 W Airy
Jones Nathan B., laborer, h 537 Corson
Jones Owen L., clerk, 500 W Main, h W Main ab George
Jones Pringle, foreman, h 406 DeKalb

BENJ. QUILLMAN'S TINWARE is all made in his own Shops, Cor. Main and DeKalb Sts.

Jones Ralph, harnessmaker, h 350 E Marshall
Jones Rebecca, widow J. P. Heister, h 406 DeKalb
Jones Samuel N., teamster, h 407 Barbadoes
Jones Samuel S., h 54 E Elm
Jones Sarah, widow Job, h 927 Green
Jones Sarah C., widow Benjamin, h Norris n Marshall
Jones Sarah E., seamstress, h 658 Astor
Jones Serena, widow Peter, h 247 E Chestnut
Jones Thomas H., policeman, h 651 George
Jones Vernon B., painter, h Wood bel Willow
Jones Warren, carder, h Main ab George
Jones William B., barber, 220 DeKalb, h Penn bel Green
Jones William F., clerk, 14 W Main, h 637 Corson
Jones William H., salesman, h 910 DeKalb
Jordan Anne, widow William J., h 5th ab Merion, B'port
Jordan Charles C., clerk, 70 E Main, h 5th ab Merion, B'port
Jordan Charles P., spinner, h 242 E Elm
Jordan Ewing, physician State Insane Asylum, h do
Jordan George S., conductor, h 64 5th, B'port
Jordan Joseph, supt paper mill, h 88 DeKalb, B'port
Jordan Sophia, widow Joseph, h 88 DeKalb, B'port

CHOICEST GROCERIES of BEST QUALITY at QUILLMAN'S.

Jordan William, h Green c Chestnut
Jordan William, h 128 E Chestnut
Jordan William K., spinner, h 242 E Penn
Joyce Annie A., cigarmaker, h Lafayette ab Swede

K

Kahn Fannie Mrs., shirt manufr, Lafayette bel DeKalb, h Philada.
Kahoe Edward, laborer, h 402 Arch
Kahoe Lizzie, weaver, h 4th n Ford, B'port
Kahoe Margaret, weaver, h 4th n Ford, B'port
Kahoe Mary, weaver, h 4th n Ford, B'port
Kalas William, patternmaker, h 316 E Airy
Kalb Samuel H., clerk, 81 E Main, h 611 Willow
Kallaker Jeremiah, stockingmaker, h Farmers' and Mechanics' Hotel
Kampel Jacob H., tailor, h 148 W Penn
Kane Alice, shirtmaker, h 345 E Airy

SHIP to and from New York and Philad'a by PA. R. R. Daily FAST FREIGHT Lines.

Go to BRENDLINGER'S, 82 Main St. for Carpets, Oil Cloths and Window Shades.

Kane Alice, widow Daniel, h 345 E Airy
Kane Andrew, puddler, h 13 Kohn
Kane Edward, bookkeeper, h 345 E Airy
Kane Ellen Mrs., saloon, Washington ab Ford, h do
Kane James, clerk, h Airy bel Walnut
Kane James A., fireman, h Rambo ab Depot, B'port
Kane James O., trucker, h Elm c Thomas
Kane James O., blacksmith, h 240 E Oak
Kane John, puddler, h Knox bel Main
Kane Julia, widow Timothy, h 383 E Lafayette
Kane Katie A., dressmaker, h Airy ab Walnut
Kane Maggie, weaver, h Airy ab Walnut
Kane Margaret, widow John, h 13 Kohn
Kane Margaret, widow John, h Lafayette bel Mill
Kane Mary, weaver, h 33 6th, B'port
Kane Mary M., weaver, h Airy ab Walnut
Kane Michael, laborer, h 5th ab Ford, B'port
Kane Morris, laborer, h 33 6th, B'port
Kane Patrick, laborer, h Airy ab Walnut
Kane Patrick, laborer, h 33 6th, B'port
Kane Robert, laborer, h 345 E Airy

BLACK SILKS a specialty at D. M. YOST & CO'S, Main and DeKalb, Norristown.

Kane Robert F., bartender, Washington ab Ford, h do
Kane Timothy, weaver, h 33 6th, B'port
Kane William, foreman, h 516 E Main
Kauffman Mary E., h 520 Cherry
Kautz Henry J., tailor, h 253 E Main
Kautz Jacob, tailor, 253 E Main, h do
Kay Roger, watchman, h Violet bel Elm
Keating Elizabeth, widow Francis, h Prospect av n 4th, B'port
Keating James, laborer, h 410 E Main
Keel James, h 36 Powell
Keel James, printer National Defender, h 521 Cherry
Keel Joseph H., h 410 W Airy
Keel J. Thompson, salesman, 82 E Main, h 348 E Marshall
Keeler Frank S., boatman, h 519 Astor
Keeler Harriet, widow Jacob, h 42 E Jacoby
Keeler Henry S., butcher, h 227 E Penn
Keen Ann, widow George, h 22 W Oak
Keen Charles, tailor, h 22 W Oak

THE REGISTER is the ONLY DEMOCRATIC DAILY PAPER in the COUNTY.

Keen David W., farmer, h Main n Chester
Keen William M., farmer, h Main n Chester
Keenan Annie, laundress State Insane Asylum
Keenan Barney, brickmaker, h 51 Mogeetown
Keesey Eliza A., widow John, h 725 Chain
Kehoe Annie, domestic, 323 Swede
Kehoe Isaac, weigher, h Marshall bel High
Kehoe Owen, saloon, Swede n Lafayette, h do
Kehoe Thomas, saloon, DeKalb c Washington, h do
Keiffer Caroline, widow Charles, h 636 George
Keiger Alice E., clerk State Insane Asylum, h do
Keiger Andrew J., h Penn ab Green
Keiger George W., h Penn ab Green
Keiger John A., laborer, h 389 E Lafayette
Keiger John A., wheelwright, h 5th n Merion, B'port
Keiger Robert, wheelwright, h 5th n Merion, B'port
Keiger William J., plumber State Insane Asylum, h do
Keisel Florence H., saleslady, 100 W Main, h 21 E Marshall
Keisel Margaret, widow Jacob, h 200 E Oak
Keisen Elias H., boots and shoes, 217 E Chestnut, h 213 do
Keisen Mary E., h 213 E Chestnut

Don't leave town without seeing {QUILLMAN'S STORE AND WAREROOMS.} See Page 3.

Keisen Oliver, tinware, 528 DeKalb, h 807 Green
Keiser John, roofer, h Sandy bel Walnut
Keller Bros., (Edward and Charles), potters, Pearl c Main
Keller Charles, (Keller Bros.), h 726 George
Keller Christian F., h Main c Pearl
Keller Edward, (Keller Bros.), h 727 Astor
Keller Jane, weaver, h 31 White Row bel Washington
Keller Kate M. Mrs., tailoress, h 214 E Washington
Keller Mary F., widow Edward, h 31 White Row bel Washington
Keller Sarah, domestic, Main c George
Keller William, potter, h Pearl n Lafayette
Keller William S., cigarmaker, h 115 E Main
Kelley Annie, weaver, h Main c Markley
Kelley John G., (Kelley & Townsend), h at Philadelphia
Kelley Lawrence, clerk, 414 E Main, h 13 W Washington
KELLEY & TOWNSEND, (John G. Kelley and Harrison Townsend), carpet manufrs, Washington bel Mill

SHIP to and from New York and Philad'a, by PA. R. R. Daily FAST FREIGHT Lines.

POLISHING and SAWING by STEAM. HENNISS & SULLIVAN MARBLE and GRANITE, MAIN STREET,

Kelly Albert J., laborer, h 13 W Washingtan
Kelly Alice, saleslady, 103 W Main, h at Conshohocken
Kelly Charles, h 128 E Main
Kelly Charles, coachman, Sandy bel High
Kelly Edward W., carpet weaver, h 519 Green
Kelly Francis, spinner, h 13 W Washington
Kelly John, laborer, h Penn bel Green
Kelly Michael, repairer, h 4th n Depot, B'port
Kelly Robert, spinner, h 13 W Washington
Kelly Sarah, 128 E Main
Kelly Thomas A., saloon, 313 E Penn, h do
Kelly William H., laborer, h Washington ab DeKalb
Kelty Arthur M., policeman, h 208 Swede
Kelty Bertha, weaver, h Washington ab Swede
Kelty Hannah Mrs., h 208 Swede
Kelty Louis M., clerk, 69 E Main, h 208 Swede
Kelty Mary Ann, carder, h Washington ab Swede
Kelty Rebecca, widow Thomas, h Washington ab Swede
Kelty Susannah D., weaver, h 208 Swede
Kemery Charles M., laborer, h 21 W Oak
Kemp Frank, laborer, h 37 E Marshall

D. M. YOST & CO. sell Standard Makes of BLACK CASHMERES ten per cent. less than other houses.

Kendall Daniel, h 901 W Airy
Kenderdine Elmer E., blacksmith, Brown ab DeKalb, h Barbadoes ab Airy
Kenderdine Harry P., bricklayer, h 711 Astor
Kenderdine John, bricklayer, h 520 Barbadoes
Kenderdine Maggie A., saleslady, 82 E Main, h 211 E Chestnut
Kennedy Amanda B., widow William E., h 121 E Marshall
Kennedy Ann, laundress State Insane Asylum
Kennedy Benjamin F., butcher, h Stanbridge ab Airy
Kennedy Catharine, reeler, h 27 White Row
Kennedy Eliza, weaver, h 27 White Row
Kennedy Eliza, widow Peter, h 34 E Lafayette
Kennedy Francis, laborer, h 27 White Row
Kennedy Frank, laborer, h 387 E Lafayette
Kennedy John S., butcher, h 32 E Oak
Kennedy Maggie C., weaver, h Sandy ab High
Kennedy Mary, domestic, 811 W Main
Kennedy Mary, weaver, h Sandy ab High

BENJ. QUILLMAN, Main, cor. DeKalb, is the manufacturers' agent for all the Leading Heaters, Stoves and Ranges.

Kennedy Michael, laborer, h Chestnut ab Violet
Kennedy Richard, laborer, h 320 Moore
Kennedy Robert, helper, h 27 White Row bel Washington
Kennedy Thomas, laborer, h Sandy ab High
Kennedy William, laborer, h Astor bel Elm
Kenney Patrick, laborer, h Hurst ab 4th, B'port
Kenninger John, laborer, h Norris ab Airy
Kenworthy James, (J. & J. Shaw & Co.), h Arch n Elm
Kenworthy Milton, (Thomas & Kenworthy), h 1010 Willow
Kerchner Peter, carpenter, h Cherry la ab Rambo, B'port
Kerns Richard, carpenter, h Main n Ford
KERPER BENJAMIN F., bedding dealer, 110 E Main, h 829 Green (see adv)
Kerper Charles L., h 25 Jacoby
Kerper George H., carpenter, h 318 George
Kerper William, carpenter, h 827 Green
Kerr Alva R., carpenter, h 714 Chain
Kerr Eliza, widow John, h 510 W Airy
Kerr Emma E., h 510 W Airy
Kerr Harry C., clerk Wyoming Mills, h 510 W Airy
Kerr Maggie, h 342 W Marshall

QUILLMAN CARRIES the LARGEST STOCK and BEST ASSORTMENT. { See Page 3.

Kester Henry, gardener, h Ford opp Depot, B'port
Kevill Maggie, saleslady, 158 W Main, h do
Kevill Margaret, drygoods, 158 W Main, h do
Kevill Maria, finisher, h 154 W Lafayette
Kevill Mary, saleslady, 158 W Main, h do
Kevill William, salesman, h 154 W Lafayette

B. F. KERPER.
MATTRESS MANUFACTURER
AND DEALER IN
Feathers, Feather Beds, Ticking, Blankets, Comfortables, Spring Beds, &c., Window Shades and Fixtures.
110 EAST MAIN STREET, BEL. DeKALB, NORRISTOWN, PA.
UPHOLSTERING { In all its branches. OLD FEATHERS and HAIR MATTRESSES RENOVATED.

SHIP to and from New York and Philad'a, by PA. R. R. Daily FAST FREIGHT Lines.

I. H. BRENDLINGER, 82 MAIN STREET, has the best assortment of Ladies' and Children's COATS.

Kevill Thomas, brakeman, h 102 DeKalb
Keystone Hosiery Co., (Morgan Wright and Elwood R. Wright), stocking manufrs, Penn ab Cherry
Kick George, butcher, h 19 2d, B'port
Kidney Maggie, domestic, 250 W Main
Kiefer Ida, cashier, 103 W Main, h 251 E Main
Kiefer Emma T., forelady, 103 W Main, h 251 E Main
Kiernan James, overseer, h Oak bel Treemount av
Kiernan James, spinning boss, h Prospect ab 4th, B'port
Kiernan John F., student, h 35 Powell
Kiernan Michael, gardener, h 35 Powell
Kilpatrick Annie, saleslady, 14 E Main, h 4th c Ford, B'port
Kilpatrick James, grocer, 4th c Ford, h do, B'port
Kilpatrick James H., clerk, 4th c Ford, B'port, h do
Kilpatrick John, tobacconist, George c Elm, h do
Kilpatrick John, quarryman, h Washington ab Ford
Kilpatrick John F., clerk, 4th c Ford, h do
Kilpatrick Joseph, brakeman, h 768 Chain
Kilpatrick Lizzie, domestic, 1014 DeKalb
Kilpatrick Maggie J., saleslady, 14 E Main, h 4th c Ford, B'port

D. M. YOST & CO. cut Floor Oil Cloths any desired width.

Kinckiner Emma S., shirtmaker, h 652 Astor
Kinckiner Henry, laborer, h 15 W Oak
Kinckiner Howard, painter, h 136 W Airy
Kinckiner John, salesman, h 529 Barbadoes
Kinckiner John, jr., cabinetmaker, h 535 Arch
Kinckiner Josiah, shoemaker, Marshall c Maple al, h 529 Barbadoes
Kinckiner Laura E., shirtmaker, h 652 Astor
Kinckiner Llewellyn, painter, h 509 Arch
Kinckiner Matilda, widow Jesse, h 652 Astor
Kinckiner M. Emma, shirtmaker, h 631 Corson
Kinckiner Silas, carpenter, h Willow ab Chestnut
Kinckiner Simon N., watchmaker, 24 W Main, h 15 W Oak
Kinckinger Romanus F., plasterer, h 633 George
Kindalen Owen, attendant State Insane Asylum, h do
Kindy Catharine, widow John, h 531 Astor
Kindy Joseph L., carpenter, h 531 Astor
Kindy William, cabinetmaker, h 641 Chain

THE DAILY REGISTER has the Largest Country Circulation.

King Alonzo, clerk, h Wood ab Arch
King Harry D., heater, h 101 DeKalb
King Jesse, carpenter, h Wood ab Arch
King John, salesman, h 26 E Chestnut
King Joseph N., gardener, h 229 W Penn
King Margaret, weaver, h 100 E Washington
King Rhoda Mrs., h 132 W Main
King Samuel H., laborer, h 229 W Penn
King Sarah Mrs., florist, 229 W Penn, h do
Kingston Samuel J., nurse, h Penn ab Green
Kinkle Daniel, tinsmith, h 123 W Airy
Kinsella Andrew, h Prospect av n Fraley, B'port
Kinsella John, foreman, h Prospect av n Fraley, B'port
Kinsella Mary, attendant Insane Asylum, h do
Kinsella Patrick, laborer, h Prospect av n Fraley, B'port
Kinsella Patrick, jr., laborer, h Prospect av n Fraley, B'port
Kinsey John F., creamery, 5th c Mill, h 14 5th, B'port
Kinsler Gottlieb, butcher, h Basin c Green la
Kinzi William, foreman, h 111 DeKalb, B'port
Kinzie John, h 5th n Ford, B'port
Kirchenbauer Charles L., glass cutter, h 528 E Main

Plain and Fancy GLASSWARE at QUILLMAN'S {Odd Fellows' Hall Grocery. (See Page 3).

Kirchenbauer George M., glass cutter, h 528 E Main
Kirk Charles W., painter, h 1031 Green
Kirk Charles W., jr., clerk, 149 W Main, h 1031 Green
Kirk Edwin L., lime dealer, h 1015 DeKalb
Kirk Harry L., clerk P. R. R. freight depot, h 26 W Main
Kirk Kate, attendant Insane Asylum, h do
Kirk Lizzie S., milliner, h 1031 Green
Kirk Milton N., salesman, 102 E Main, h 653 Kohn
Kirk Morris C., attendant Insane Asylum, h do
Kirkbride Ferdinand P., clerk, 141 W Main, h 522 Green
Kirkbride Hannah P., saleslady, h 522 Green
Kirkbride John H., broommaker, h Penn bel Green
Kirkbride Watson, jr., local express, h 203 Cherry
Kirkpatrick Ellen, widow Samuel, h 535 Cherry
Kirkpatrick Mary A., clerk Hunter's Mill, h 535 Cherry
KIRTS SAMUEL W., groceries, provisions, &c., 156 W Main, h 755 Chain (see adv)
Kite Edmund A., ticket agent P. & R. depot, h 514 Chain

SHIP to and from New York and Philad'a by PA. R. R. Daily FAST FREIGHT Lines.

HENNISS & SULLIVAN, Marble, Granite and Sandstone { 127 WEST MAIN STREET.

Kite Edmund A., jr., clerk, 251 W Main, h 512 Chain
Kite George R., asst cashier First Nat. Bank, h 514 Chain
Kite John P., telegrapher Main st depot, h 514 Chain
Kite William A., clerk, h Moore bel Walnut
Klair Hester, widow Samuel, h 143 W Penn
Klair John, (Klair & Bickel), h 154 W Penn
Klair Samuel, laborer, h 143 W Penn
Klair & Bickel, (John Klair and Eli Bickel), tobacconists, also ice, 166 W Main
Kleinheinz Ignatz, cook State Insane Asylum, h do
Kleinknecht Emil, butcher, h 217 E Main
Kliber Frederick, laborer, h 42 Mogeetown
Kline Amanda, dressmaker, h 105 E Main
Kline Harry, baker, h 236 W Main
Kline Jonas K., carpenter, h 812 Swede
Kline Maggie K., h 812 Swede
Kling David, butcher, h 47 Front, B'port
Knabb Mary J., widow George, h 119 E Penn
Knabb Nellie, clerk, h 119 E Penn
Knabb Theodore, printer, h 119 E Penn
Knabel Michael, baker, h 349 E Airy

Largest DRY GOODS and CARPET HOUSE IN MONTGOMERY COUNTY. D. M. YOST & CO., Main and DeKalb, Norristown.

Kneas Jacob C., clerk, 366 Moore, h 364 do
Kneas John, grocer, 366 Moore, h 364 do
Kneas William H., coal, 367 E Airy, h Airy c Walnut
Kneedler Joseph S., h 524 Green
Kneedler Mary L., teacher, h 524 Green
Kneule Albert K., clerk, 9 W Main, h 13 do
Kneule Albright, (A. Kneule & Son), h 13 W Main
KNEULE A. & SON, (Albright and Edwin K.), publishers and proprs Norristown Daily and Weekly Register, 9 W Main (see adv top lines)
Kneule Edwin K., (A. Kneule & Son), h 507 Astor
Kneule George W., printer Register, h 15 W Main
Knight Jesse, carpet weaver, h 317 Moore
Knight P. Gardiner, printer Daily Times, h Jeffersonville
Knight William T., engineer, h Lafayette bel Chain
Knipe Conrad, carpenter, h 528 Green
Knipe Emma Mrs., h 21 E Marshall
Knipe Irvin P., student, h 528 Swede

Novelty Heaters and Excelsior Ranges are for sale only by BENJ. QUILLMAN, Cor. Main and DeKalb.

KNIPE JACOB O., physician, 528 Swede, h do
Knipe Oliver C., auditor P. N. & N. Y. R. R. Co., 318 DeKalb, h 1210 do
Knipe Reinoehl, photographer, h 528 Swede
Knipe Sarah S., widow Silas, h 5th n Mill
Knipe Silas, painter, h 5th n Mill
Knipper William, confectioner, h 205 DeKalb
Knowles Elizabeth, widow Robert, h 304 E Marshall
Knox Martin V., carder, h 708 Green
Koh Rosanna, shirtmaker, h 418 Cherry
Kohl Godfrey L., tobacconist, 501 Cherry, h 623 George
Kohl John L., shoemaker, 418 Cherry, h Green ab Marshall
Kohl Joseph S., foreman, h 524 Chain
Kohler Charles, (S. C. Levy & Co.), h Veranda House
KOHN SAMUEL S, tobacconist, 202 E Main, h 509 Green
Kohn Susan, widow Gabriel, h 206 E Main
Kolb Mary, widow Jonathan, h Swede ab Washington
KONETZKI PETER, restaurant, 323 DeKalb, h 56 E Penn
Konrad Otto C., pastor St. Paul's German Lutheran Church, h 1022 Willow
Kooker Jacob G., clerk, 8 W Main, h 22 do

ARTISTIC POTTERY and CHINAWARE at QUILLMAN'S { Odd Fellows' Hall Grocery. (SEE PAGE 3).

Koons Charlotte, operator, h 326 Moore
Koons Mary, widow Samuel, h 326 Moore
Koplin Mary, widow Washington, h 524 Swede
KOPLIN WASHINGTON T., (estate), jewelry, &c., 38 E Main
KOPLIN WILLIAM H., iron, steel, hardware and stoves, 25 E Main, h Penn bel DeKalb
Kramer Mary, domestic, 272 E Main
Krause Amandus, driver, h 524 Norris

SAMUEL W. KIRTS,
—DEALER IN—
Groceries, Provisions
AND CHICAGO DRESSED BEEF,
No. 156 West Main Street, Norristown, Pa.

SHIP to and from New York and Philad'a by PA. R. R. Daily FAST FREIGHT Lines.

I. H. BRENDLINGER'S, 82 MAIN ST., is the largest Dry Goods and Carpet House in the County.

Kreamer Albert, hostler, h Buttonwood ab Marshall
Kreamer Allen, hostler, h Jacoby c Willow
Kreamer Kate, domestic Hartranft House
Krecker Frederick Rev., h 619 DeKalb
Kremer Frederick C., furniture, 247 E Main, h 272 do
Kremer Ivan F., chairmaker, h 272 E Main
Kreps Ella, dressmaker, h 328 Moore
Kreps Elwood, bagmaker, h 328 Moore
Kreps Frank, plumber, h 328 Moore
Kreps Kate, finisher, h 328 Moore
Kreps Mary, widow Henry, h 328 Moore
Kreps William H., beamer, h 328 Moore
Kriebel Amanda, shirtmaker, h 651 Chain
Kriebel Henry A., laborer, h 651 Chain
Kriebel Hosea K., engineer Globe Steam Heater Co., h at West Point
Kriebel Philip, cigarmaker, h 651 Chain
Kriebel Samuel Y., h 325 W Marshall
Krieble Elijah, machinist, h Stanbridge ab Airy
Krieble Levi, carpenter, h Stanbridge ab Airy
Krobitzsch Rudolph W., clerk, h 1022 Willow

For Health and Comfort, Yost's Monogram Corsets excel all others. } D. M. Yost & Co., Main and DeKalb.

KRUPP JOHN C., grocer, Swede c Marshall, h 48 E Chestnut
Krupp Samuel, printer Daily Times, h 1056 Willow
Kuder Annie, retoucher, h Spruce c Willow
Kuder Emma, teacher, h Spruce c Willow
Kuder Robert L., clerk, 102 E Main, h Willow c Spruce
Kuder William H., (Schwenk, Kuder & Co.), h Spruce c Willow
Kugler Samuel Mrs., h 119 W Airy
Kulp David N., laborer, h 23 W Lafayette
Kulp Henry S., secy U. M. F. and S. Ins. Co., h Lower Providence twp
Kulp Jacob C., grocer, Marshall c Walnut, h do
Kulp J. Duncan, welder, h 145 W Penn
Kulp Oliver B., telegrapher P. & R. depot, h 108 E Washington
Kuntz John, milk dealer, h Chain c Airy
Kuntz Samuel D., laborer, h Chain c Airy
KURTZ CLARENCE S., gents' furnisher, 70 E Main, h 349½ do

THE DAILY REGISTER gives the NEWS of the WHOLE COUNTY.

Kurtz Harriet, widow Jacob, h 47 Mogeetown
KURTZ MILTON R., tobacconist, Marshall c Barbadoes, h do
Kurtz Solomon, carpenter, h 637 Cherry
Kutz John H., weaver, h Norris bel Marshall
Kutz Samuel, laborer, h Stanbridge ab Marshall

L

Lackner Augustus, h 224 E Oak
Ladwitch Kate, domestic, W Main bel Stanbridge
Laffer Christian, driver State Insane Asylum, h do
Lambert George, laborer, h Main c Markley
Lambert George W., laborer, h 125 W Lafayette
Lambert Matthew, laborer, h 324 Moore
Lamble John, laborer, h 722 George
Lancaster Sarah K., teacher, h 352 Moore
Lancaster William H., dyer, h 352 Moore
Land Jacob, carter, h Powell ab Basin
Landes George W., baker, h Green c Penn
LANDES JACOB G., flour, feed, phosphates, &c., 204 DeKalb, h Oak c High
Landis Benjamin F., painter, h 1017 Green

QUILLMAN wants everybody to SEE his FINE CHINAWARE ROOMS. { See Page 3.

Landis Hannah H., h 635 George
Landis Harry K., carpenter, h 746 George
Landis Isaac, curbstone and flagging, Marshall c Stony Creek R. R., h 722 W Marshall
Landis John, farmer, h Smith c Oak
Landis John, mill hand, h 344 E Airy
Landis Kate, tailoress, h 344 E Airy
Landis Leah, teacher, h 121 E Marshall
Landis Levi J., shoemaker, h 1063 Willow
Landis Sallie, tailoress, h 344 E Airy
Landis Samuel A., tobacconist, 526 DeKalb, h 300 E Oak
Landis Thomas F., laborer, h Smith c Oak
Landis William H., candymaker, h 532 Green
Lane Rebecca R., h 116 DeKalb, B'port
Lane Samuel, laborer, h 116 DeKalb, B'port
Lang John F., h 331 E Marshall
Langdon Alice, attendant Insane Asylum, h do
Langford Richard A., insurance agt, h Spruce bel Green

SHIP to and from New York and Philad'a by PA. R. R. Daily FAST FREIGHT Lines.

HENNISS & SULLIVAN, (Successors to H. A. Derr) MAIN STREET, Marble and Granite Works.

Lannan Edward, laborer, h Main bel Ford
Lanz Emma, shirtmaker, h Elm c Kohn
LANZ GUSTAVE, jeweler, 211 DeKalb, h do
Laport Henry C., clerk, h DeKalb bel 6th, B'port
Lapp Abraham, insurance, 513 Green, h do
Lare Daniel H., laborer, h 605 Walnut
Lare Ella, stockingmaker, h 534 Barbadoes
Lare George, laborer, h Swede ab Elm
Lare George H., laborer, h 534 Barbadoes
Lare Harrison, watchman, h Ford bel Lafayette
Lare Willis, laborer, h 534 Barbadoes
Larouche Adolph, teacher of languages, h Veranda House
Larson Anna, widow Lars Magnus, h Chestnut n Walnut
Larson Martin, tailor, Strawberry al bel Main, h do
Larzelere Nicholas H., (Larzelere & Gibson), h 17 E Elm
LARZELERE & GIBSON, (N. H. Larzelere and M. M. Gibson), lawyers, 320 DeKalb
Lassans John P., baggage agt, h Kohn bel Marshall
Lathrop Vilmer, agent, h 1010 Green
Latshaw Susan, h Blackberry n Willow
Latta Ellen, weaver, h 357 E Penn

YOST & CO'S stock of CLOTHS AND CASSIMERES, For MEN and BOYS is the most complete in town.

LATTIMORE SAMUEL W., tobacconist, 14 W Main, h 662 Corson
Lauder James, clerk, h 354 E Marshall
Lauchman William, hostler, h 34 W Main
Laurimore Charles, driver, h 207 E Main
Law Charles A., blacksmith, h 37 5th, B'port
Law Charles A., papermaker, h 15 DeKalb, B'port
Law John B., saddler, h 37 5th, B'port
Lawler Ella, h Ford ab 4th, B'port
Lawler James I., bartender, Moore c Walnut, h do
Lawler John, tobacconist, 4th ab Grove, h Ford bel Rambo, B'port
Lawler John, carter, h 359 E Airy
Lawler John S., tobacconist, h Ford ab 4th, B'port
Lawler Julia, widow Michael, h Ford ab 4th, B'port
Lawler Lawrence, helper, h 355 E Airy
Lawler Maggie, twister, h 355 E Airy
Lawler Mary, wool sorter, h 359 E Airy

A General Line of HARDWARE at BENJ. QUILLMAN'S, Cor. Main and DeKalb.

Lawler Michael, carpenter, h Ford ab 4th, B'port
Lawler Michael, saloon, Moore c Walnut, h do
Lawler William F., laborer, h Ford ab 4th, B'port
Lawlor John, puddler, h 343 Moore
Lawlor Sarah A., clerk, h 343 Moore
Lawless Daniel, laborer, h Holstein ab Grove, B'port
Lawless Peter, foreman, h Holstein ab Grove, B'port
Lawrence Harry C., clerk, h 4th bel Depot, B'port
Lawrence Ida C., teacher, h 4th bel Depot, B'port
Lawrence Isaac Z., clerk, h 4th bel Depot, B'port
Lawrence William E., engineer, h 4th bel Depot, B'port
Lawton Thomas, attendant Insane Asylum, h do
Leany John H., printer Herald, h 1054 Willow
Leaver George, (Justus P. Leaver & Son), h 627 DeKalb
Leaver Justus P., (Justus P. Leaver & Son), h 606 DeKalb
Leaver Justus P. & Son, (George), carpenters, Green n Airy
Lee George, jr., (Rambo & Lee), h 510 E Main
Lee Yot, laundry, Cherry ab Main, h do
Leedom Caroline, widow Isaac, h 1031 Willow
Leedom Isaac, coal, Swede c Lafayette, h 1001 DeKalb
Leedom Sarah P., widow George, h 1003 DeKalb

It Costs Nothing and Pays Well to inspect Quillman's Display. {See Page 3.

Leedom Silas J., h 1031 Willow
Less James, (James Lees & Sons), h at Roxborough
Lees James & Sons, (Joseph, John S. and James), woolen manufrs, 4th bel Prospect av, B'port
Lees John S., (James Lees & Sons), h DeKalb c 8th, B'port
Lees Joseph, (James Lees & Sons), h 4th c Vine, B'port
Leetch James, gardener, h W Main bel Stanbridge
Lehman Henry, lithographer, h 711 DeKalb
Lehman Samuel, h 45 E Jacoby
Lehr Anna C., h 768 Chain
Leiby Clara, domestic, 364 Moore
Leichthammer Augustus, baker, 422 Arch, h do
Leightner Wilson C., baker, h 54 E Main
Leitenberger Annie, tailoress, h 148 W Penn
Leitenberger Christian, teamster, h 148 W Penn
Leitenberger John, blacksmith, h 148 W Penn
Lent Mary, night watch Insane Asylum, h do
Lentz Jane, h Marshall bel High

SHIP to and from New York and Philad'a by PA. R.R. Daily FAST FREIGHT Lines.

I. H. BRENDLINGER is agent for Dr. Ball's Corsets and the favorite Centemeri Kid Gloves.

Lenzi George A., photographer, 10 E Main, h 1037 Willow
Lenzi William C., clerk First Nat. Bank, h 1037 Willow
Leonard Daniel, laborer, h 32 Mogeetown
Leonard Dennis, quarryman, h Wood c Green
Leopold Edgar A., manager P., R. & P. Tel. Co., h 513 Kohn
Leopold William A. Rev., h 141 W Marshall
Lesher Annie, widow William R., h 404 W Airy
Lesher Louis C., cutter, 68 E Main, h 404 W Airy
Levering Charles H., plumber Insane Asylum, h 745 George
Levering Edwin W., plumber, h Airy ab Walnut
Levering George, brakeman, h 745 George
Levering George, clerk, Cherry c Penn, h Airy ab DeKalb
Levering John S., laborer State Insane Asylum, h do
Levering Mary, widow Benjamin, h George bel Oak
Levy Askor, clothing, 6 E Lafayette, h do
Levy Simon C., (S. C. Levy & Co.), h at Philada.
LEVY S. C. & Co., (Charles Kohler), watchmakers and jewelers, DeKalb c Airy
Lewis Alfred S., confectioner, 417 E Main, h do
Lewis Caroline, widow Henry, h Markley c Beach
Lewis Charles, h Spruce ab Willow

D. M. YOST & CO. sell more CARPETS, OIL CLOTHS and SHADES than all the other stores in the town combined.

Lewis Charles, builder, h 38 E Elm
Lewis Charles H., h 818 Swede
Lewis Elijah, laborer, h 37 Powell
Lewis Elmira, operator, h 652 George
Lewis George W., bricklayer, h 1023 Willow
Lewis Harriet M., physician State Insane Asylum, h do
Lewis John, bricklayer, h Powell c Spruce
Lewis Lane, hostler, h 225 E Chestnut
Lewis Lot L., shoemaker, h 325 Moore
Lewis Mary, domestic, Main c Markley
Lewis Mary, widow Sylvester, h 652 George
Lewis Mary, widow Isaac, h 1021 Willow
Lewis Mary E. Mrs., saleslady, 14 E Main, h 1021 Willow
Lewis Mary J., weaver, h 652 George
Lewis Sallie, operator, h 652 George
Lewis Samuel, h 818 Swede
Lewis Samuel M., (Lewis & Bro.), h 32 Powell
Lewis William, laborer, h Basin bel Powell

In the DAILY REGISTER Advertisers can reach Town and Country People.

Lewis William A., laborer, h Markley c Beach
Lewis William D., attendant Insane Asylum, h do
Lewis William H., (Lewis & Bro.), h 49 E Spruce
Lewis & Bro., (W. H. and S. M.), produce, DeKalb c Marshall
Lidgate Alexander, brushmaker State Insane Asylum, h do
Liebermann Jacob, shoemaker, h 3d c Green, B'port
Liebetrau Frederick, h George ab Airy
Light Frederick, jr., treas Globe Steam Heater Co., h 763 Chain
LIGHTFOOT BENJAMIN H., grocer, Elm c Willow, h 1002 Willow
Lightkep Charles S., blacksmith, h 149 W Airy
Lightkep John S., blacksmith, 225 W Main, h 149 W Airy
Lightkep Rachel R., h 221 W Penn
Liljelund Joseph O., glassblower, h Chestnut n Walnut
Linck Edward H., plumber, 633 Cherry, h do
Lindner Emeline, h 516 Norris
Lindsay George, attendant State Insane Asylum, h do
Lindsay John, shoemaker, h 534 Cherry
Lindstrom Sophia, domestic, 366 E Main
Linker Amanda, teacher, h 214 E Oak
Linker Daniel, laborer, h 548 Green

The Most Reliable TEAS and COFFEES at QUILLMAN'S.

Linker George, weaver, h 214 E Oak
Linker John D., engineer, h Farmers' and Mechanics' Hotel
Linker Joseph M., sawyer, h 533 Barbadoes
Linker William H., plumber, h 548 Green
Linn James D., clerk P. R. R. freight depot, h 26 W Main
Linn Lizzie C., h 825 DeKalb
Livergood David S., teamster, h 523 Astor
Livergood William W., cigarmaker, h 526 Cherry
Liversidge C. Edward, laborer, h Kohn ab Oak
Livezey Joseph R., real estate agt, h 52 E Elm
Livingston Catharine, widow James, h 64 E Penn
Livingston James, (Bodey & Livingston), h 549 Chain
Lloyd James H., painter, h Ford bel 6th, B'port
Lloyd John, rougher, h New Hope ab Oak
Lloyd Thomas L., attendant Insane Asylum, h do
Loch Flora M., music teacher Treemount Seminary, h do
LOCH JOHN W., Ph.D., principal Treemount Seminary, Sandy bel Walnut, h do

SHIP to and from New York and Philad'a by PA. R. R. Daily FAST FREIGHT Lines.

All kinds of Cemetery and Building Work || HENNISS & SULLIVAN, Main St.

Lockwood Maggie, weaver, h 39 E Marshall
Lockwood Mary, widow John W., h 39 E Marshall
Lockwood William, farmer, h 39 E Marshall
Loeser George T., engineer, h Spruce ab Green
Logan Andrew J., driver, h 152 W Airy
Logan Caroline, stockingmaker, h Airy bel High
Logan Washington, wheelwright, h 152 W Airy
Logan William, laborer, h Airy n High
Logan William, blacksmith, h Veranda House
Long Andrew, machinist, h 321 E Airy
Long Anna L., capper, h 321 E Airy
Long Bella D., shirtmaker, h 321 E Airy
Long David, laborer, h 46 E Lafayette
Long David, jr., laborer, h 46 E Lafayette
Long Edward E., law student, 8 E Airy, h 536 Astor
Long Elizabeth, widow James, h 123 W Marshall
Long Ella J., h 326 W Marshall
Long F. Mallary, harnessmaker, 160 W Main, h do
Long Frank H., painter, h 137 W Airy
Long George, tacker, h 321 E Airy
Long Harry B., restaurant, 309 Swede, h 523 Cherry

D. M. YOST & CO'S Ladies' and Misses' CLOAK MANUFACTORY is the largest in the county.

Long Ida, h 16 E Marshall
Long Ida, domestic, 240 E Main
Long Jacob, clerk, h 536 Astor
Long Jacob, shoemaker, h 160 W Main
Long James, laborer, h 46 E Lafayette
Long John H., paperhanger, 244 W Main, h do
Long Joseph, laborer, h 712 Chain
Long Mary A., saleslady, 102 E Main, h 602 W Marshall
Long Patrick, h 602 W Marshall
Long Rebecca, h 16 E Marshall
Long Rebecca S., widow Solomon, h 536 Astor
LONG SAMUEL J., hides and tallow, Lafayette n Markley, h 326 W Marshall
Long Samuel K., laborer, h 46 E Lafayette
Long Sarah, h Cherry bel Penn
Long Solomon S., hostler, h 103 W Penn
Long William, painter, h 137 W Airy
Long William H., laborer, h Buttonwood bel Main

BENJ. QUILLMAN'S TINWARE is all made in his own Shops, Cor. Main and DeKalb Sts.

Long William S., paperhanger, Mill ab Lafayette, h Airy ab Barbadoes
Longabough Nathaniel H. Dr., h 502 Swede
Longabough William W., druggist, h 1009 DeKalb
Longaker A. Edwin, law student, h 833 DeKalb
Longaker Albert, h 833 DeKalb
Longaker Cornelia J. Mrs., h Montgomery House
Longaker Elizabeth, widow Daniel, h 401 DeKalb
Longaker George W., h 400 DeKalb
Longacre Sarah J., h 515 Green
Longstreth Ernest H., clerk First Nat. Bank, h at Collegeville
Loose Emma B. Mrs., hairworker, h Elm n Markley
Loose William K., puddler, h Elm ab Cherry
Loring Clara, domestic, 331 Moore
Lonsdale Elizabeth R., widow Thomas, h 41 E Chestnut
Loud Joseph R., pianomaker, h 25 Jacoby
Lougharn David E., fireman, h 647 Chain
Lougharn Michael, engineer, h 707 Chain
Lougharn William H., brakeman, h 707 Chain
Loughery Charles, laborer, h Washington ab DeKalb
Loughery Elizabeth, widow David, h 122 W Lafayette

CHOICEST GROCERIES of BEST QUALITY at QUILLMAN'S.

Loughery Joseph, blacksmith, h 628 Cherry
Loughery Mary E., weaver, h Washington ab DeKalb
Loughery Sallie J., dressmaker, h 628 Cherry
Loughin Sallie, widow Henry, h 41 Front, B'port
Loughin Jane, weaver, h 41 Front, B'port
Love Annie, sorter, h 707 Chain
Love David, laborer, h 722 George
Love Mary, widow David, h 722 George
Love Washington D., laborer, h Chain c Lafayette
Loverage Joseph, carpenter, h 122 E Chestnut
Lowe James, machinist, h 129 W Lafayette
Lowe John, engineer, h 205 E Washington
Lowe Leon P., sec Lowe Manufg Co., h Main bel Stanbridge
LOWE MANUFACTURING Co., manufrs gas works, Main opp Arch
Lowe Orpha, widow William, h Beach ab Markley
Lowe Percival L., clerk, h W Main bel Stanbridge
Lowe Rosa, h 515 Astor

SHIP to and from New York and Philad'a, by PA. R. R. Daily FAST FREIGHT Lines.

Go to BRENDLINGER'S, 82 Main St. for Carpets, Oil Cloths and Window Shades.

Lowe Thaddeus S. C., prest Lowe Manufg Co., h W Main bel Stanbridge
Lower William, conductor, h 30 E Lafayette
Lowry John A., nurse Insane Asylum, h do
Loyd Nicholas, merchant tailor, 111 E Main, h do
LUCINDA FURNACE Co., Robert C. Fulton, manager, Washington c Markley
Luckens Milton R., roller, h 123 E Marshall
Luckens Susan Mrs., h 123 E Marshall
Lukens Annie, dressmaker, h 13 W Oak
Lukens Augustus, hostler, h 1037 Green
Lukens Catharine, widow Benjamin, h 803 Swede
Lukens Charles, hauling, h 246 E Penn
Lukens Charles T., tailor, h 539 Barbadoes
Lukens Courtland C., clerk, h Noble ab Airy
Lukens Elwood, teamster, h Lafayette n Barbadoes
Lukens Franklin, laborer, h 206 Markley
Lukens George, laborer, h DeKalb n 9th, B'port
LUKENS JACOB A., oyster bay, also tobacconist, 241 E Main, h 336 Moore (see adv)
Lukens Sarah, widow William, h 13 W Oak

BLACK SILKS a specialty at D. M. YOST & CO'S, Main and DeKalb, Norristown.

Lukens William H., tobacconist, 518 DeKalb, h 539 Barbadoes
Luther Charles H., fireman, h 638 Kohn
Luther Walter, machinist, h Walnut n Lafayette
Lutz H. M., cashier, h 909 DeKalb
Lutz Joseph, butcher, h 217 E Main
Lutz Oliver, broom manufr, 205 Mill, h 341 E Main
Lyle Adaline, widow William, h 15 3d, B'port
Lyle Franklin B., painter, h DeKalb c 6th, B'port
Lyle George, painter, h DeKalb c 5th, B'port

JACOB A. LUKENS'

OYSTER BAY

241 East Main Street, Norristown, Pa.

FINE BRANDS OF CIGARS. {N. B.—Families supplied with OYSTERS on short notice. Open on Sunday.

THE REGISTER is the ONLY DEMOCRATIC DAILY PAPER in the COUNTY.

Lyle Tyson, cabinetmaker, h 102 Mill, B'port
Lyles Caroline, widow Barney, h 247 Chestnut
Lyles Walter H., laborer, h 247 E Chestnut
Lynch Beckie I., dressmaker, h 801 Green
Lynch Jeremiah, laborer, h Buttonwood bel Marshall
Lynch John, laborer, h Buttonwood bel Marshall
Lynch Maggie, h 801 Green
Lynn Thomas, boss weaver, h 606 Green
Lyons John, laborer, h 15 Mogeetown
Lysinger Andrew, carpenter, h 41 E Marshall
Lysinger Charles, laborer, h 508 Walnut
Lysinger George A., paperhanger, h 416 Arch
Lysinger Henry, h 41 E Marshall
Lysinger Henry E., carpenter, h Noble ab Airy
Lysinger Joseph H., spinner, h 508 Walnut
Lysinger Mary, h 622 Cherry
Lysinger Mary, shirtmaker, h 508 Walnut
Lysinger Samuel, laborer, h 306 E Marshall

Don't leave town without seeing {QUILLMAN'S STORE AND WAREROOMS.} See Page 3.

M

MacCARTER I. NEWTON, agent Phila. & Reading Express Co., h 5th c DeKalb, B'port
Mack Cornelius, salesman, h 347 E Airy
MACK MICHAEL F., milk dairies, Arch c Germantown Pike, h do (see adv)
Mack William, mill hand, h 407 Walnut
Mackey Edward A., teller, h 503 Astor
Mackey George T., h 503 Astor
Macolly Nathan, cooper, h 540 Green
Macolly Willoughby, laborer, h 2 Norris

M. F. MACK.

DEALER IN PURE

MILK and CREAM

Arch Street, Corner Germantown Pike, Norristown, Penna.

SHIP to and from New York and Philad'a. by PA. R. R. Daily FAST FREIGHT Lines.

POLISHING and SAWING by STEAM. HENNISS & SULLIVAN MARBLE and GRANITE, MAIN STREET.

Macombs Elmer, blacksmith, h 129 E Marshall
Macombs Harry D., clerk, 325 DeKalb, h 129 E Marshall
Macombs John, blacksmith, h 129 E Marshall
Madden Cyrus, bookkeeper, h 741 Astor
Madden Frances M., notions, &c., 106 E Washington, h do
Madden Maria, weaver, h 106 E Washington
Magee Agnes, weaver, h 200 E Washington
Magee Conrad, laborer, h 200 E Washington
Magee Daniel I., (Magee & O'Brien), h 240 W Main
Magee Elwood, machinist, h 535 E Marshall
Magee John B., h 200 E Washington
Magee Joseph, brickmaker, h 605 Willow
Magee Martha N., widow Matthew, h 626 Kohn
Magee Matthew, paper hanger, h 54 E Penn
Magee Patrick, laborer, h 17 Mogeetown
Magee Rebecca, widow Joseph, h 605 Willow
Magee & O'Brien (D. J. Magee and K. J. O'Brien), grocers, 240 W Main
Magesky Mary, widow John, h Sandy bel Walnut
Maginley John H., tobacconist, 315 DeKalb, h 426 Arch
Maginley Minnie, dressmaker, h 426 Arch

D. M. YOST & CO. sell Standard Makes of BLA K CASHMERES ten per cent. less than other houses.

Maginley Sarah A., widow John H., h 426 Arch
Maguire Alice, bookkeeper, Washington bel Ford, h 813 Green
Maguire Bernard, clerk, h 512 E Airy
Maguire Catharine, widow Thomas, h 103 Swede
Maguire Frank, puddler, h 103 Swede
Maguire Grace, widow Peter, h 512 W Airy
Maguire Hannah, spooler, h 103 Swede
Maguire John J., clerk Hunter's Mill, h 103 Swede
Maguire Mary, dressmaker, h 28 W Main
Maguire Theresa, reeler, h 103 Swede
Maguire Thomas, laborer, h Lafayette ab Markley
Maguire Thomas P., puddler, h 103 Swede
Maher Margaret, attendant Insane Asylum, h do
Maher Patrick, helper, h 323 E Airy
Mahoney James, laborer, h Holstein c Grove, B'port
Mahoney Mary, weaver, h Holstein c Grove, B'port
Mahoney William, stripper, h Holstein c Grove, B'port
Maines Mary, h Moore c Walnut

BENJ. QUILLMAN, Main, cor. DeKalb, is the manufacturers' agent for all the Leading Heaters, Stoves and Ranges.

Mains Daniel, laborer, h Swede bel Washington
Mairs Martha T., weaver, h 96 Front, B'port
Mairs Mary, weaver, h 96 Front, B'port
Mairs William H., laborer, h 56 Front, B'port
Mairs William W., laborer, h 56 Front, B'port
Major Alfred J., canvasser, h 641 Astor
Major Catharine, h 411 Cherry
Major Charles, clerk, h 226 Jacoby
Major Edwin T., clerk, h 30 E Oak
Major Harriet, widow Daniel H., h 515 Kohn
Major Jane, h 411 Cherry
Major John, salesman, h 641 Astor
Major John R., drygoods, 104 E Main, h 523 Swede
Major Kate C., dressmaker, h 641 Astor
Major Samuel, h 411 Cherry
Major Stephen, moulder, h 544 Cherry
Major William, coachman, h Powell n Brown
Makens Charles W., driver, h 635 Cherry
Mall Xavier, shoemaker, h 3d c Green, B'port
Mallisom Lizzie C., head nurse Insane Asylum, h do
Malone Catharine, widow Walter, h Moore ab Walnut

QUILLMAN CARRIES the LARGEST STOCK and BEST ASSORTMENT. { See Page 5.

Maloy Annie M., dressmaker, h 422 E Main
Maloy Daniel J., laborer, h 422 E Main
Maloy Francis, helper, h Swede bel Lafayette
Maloy John, laborer, h Swede bel Lafayette
Maloy Julia G., teacher, h 422 E Main
Maloy Patrick, laborer, h 422 E Main
Mangan Patrick J., civil engineer, h 201 E Marshall
MANN CHARLES H., physician, DeKalb c P. & R. R. R., h do, B'port
Mann John, h 818 DeKalb
Mann Levi T., manager, Arch c Marshall, h do
Mann William, brakeman, h Cherry la n Ford, B'port
March Franklin, lawyer, 8 E Airy, h at Lawrenceville
March George W., h 501 Astor
March Isaac F., (I. F. March & Son), h at Birdsboro
March I. F. & Son, (Matthias L.), lumber, 4th ab Mill, B'port
March Jerry, grocer, 14 W Marshall, h 701 Cherry
March Matthias L., (I. F. March & Son), h at Monocacy

SHIP to and from New York and Philad'a. by PA. R. R. Daily FAST FREIGHT Lines.

I. H. BRENDLINGER, 82 MAIN STREET, has the best assortment of Ladies' and Children's COATS.

Marco Annie, domestic, Green c Jacoby
Marit Charles, glassblower, h Lafayette bel Mill
MARKET HOUSE HOTEL, Nathan Schultz, Marshall c DeKalb
Markley Abraham, laborer, h 55 E Penn
Markley Hannah, widow Joseph, h 732 George
Markley Harriet, widow Samuel, h Arch n Airy
Markley Samuel M., lodge keeper Asylum, h 522 Green
Markley W. Scott, laborer, h Norris n Airy
Marple Daniel, plumber, h 136 W Main
Marple John H., attendant Insane Asylum, h do
Marr Michael, laborer, h 373 E Lafayette
Marshall George W., laborer, h Swede ab Beach
Marshall John, bartender, 4 E Main, h Basin ab Arch
Marshall Joseph P., glass cutter, h 504 E Main
Marshall Robert, attendant Insane Asylum, h do
Marston W. Scott, farmer, h DeKalb ab Roberts
Martin Allen, mill hand, h Thomas bel Elm
Martin Allen, jr., paster, h Violet c Elm
Martin Charles H., plasterer, h 29 W Airy
Martin Fred. R., salesman, h Cherry c Penn

D. M. YOST & CO. cut Floor Oil Cloths any desired width.

Martin Henry C., printer, h Chain bel Lafayette
Martin John C., telegrapher, h Franklin av n River
Martin Laura H., ticket agent, h Franklin av n River
Martin Mabel, teacher, h Cherry bel Penn
Martindell Alfred W., clerk court house, h 748 Chain
Martindell Gershon L., h 748 Chain
Mason Amelia, widow Hugh, h 532 Astor
Mason Clara, domestic, 524 Swede
Mason Daniel, laborer, h Arch ab Oak
Mason Daniel, jr., laborer, h Arch ab Oak
Mason Eliza Mrs., domestic, 521 Swede
Mason Harry, spinner boss, h Holstein ab Grove, B'port
Mason John, warper, h 17 W Washington
Mason John, jr., hooker, h 17 W Washington
Mason Moore S., attendant Insane Asylum, h do
Mason Thomas, catcher, h 17 W Washington
MATCHNER GEORGE C., confectioner, 132 W Marshall, h do

THE DAILY REGISTER has the Largest Country Circulation.

Matchner Hannah, widow Wilmer, h Airy ab Noble
Matchner Harvey S., cigarmaker, h 731 Astor
Matchner Jacob W., clerk, 156 W Main, h 1014 Willow
Mather Bella, domestic, 49 E Spruce
Mathews Rachel Mrs., h Arch bel Oak
Mathews Thomas, laborer, h Basin n Arch
Matlack Morton, blacksmith, h Moore bel Walnut
Matlock George, coachman, 7 E Elm
Matthews Annie, nurse Veranda House
Matthias Clara, saleslady, 103 W Main, h 637 Chain
Matthias Jacob, clerk, 419 W Marshall, h 637 Chain
Matthias Mary A., widow John, h 810 DeKalb
Mattis Albert, hostler, h 31 5th, B'port
Mattis Eliza, housekeeper, h Ann ab Cherry
Mattis Maggie, widow Levi B., h 31 5th, B'port
Mattson Frank E., laborer, h 319 Moore
Mattson George W., painter, h Noble bel Marshall
Mattson James E., salesman, h 412 Cherry
Mattson Mary, widow William, h 412 Cherry
Mattson Mary A. Miss, h 18 E Elm
Mattson William H., warehouseman, h 321 Green

Plain and Fancy GLASSWARE at QUILLMAN'S { Odd Fellows' Hall Grocery, (SEE PAGE 3).

Matz David, milk dealer, h Violet bel Jacoby
Matz Thomas, roller, h 211 Barbadoes
Mauck Albert, carriages, h Hartranft House
Maxton George, carpenter, h DeKalb c 2d, B'port
Maxwell J. F., clerk, 10 W Main, h Veranda House
May Benjamin, farmer, h W Main c Knox
May Mary A., domestic, Oak n New Hope
McAfee Sarah, widow Daniel, h 607 Walnut
McAffery Patrick, junk dealer, h Smith ab Oak
McAlarney Rose, domestic, 400 DeKalb
McAlester Edwin P., cloth finisher, h Moore bel Walnut
McAlester Margaret, dressmaker, h Moore bel Walnut
McAllister Edwin P., cloth finisher, h 749 Chain
McAllister James E., finisher, h Moore bel Walnut
McAllister Matthew M., finisher, h 655 Kohn
McArthur James, clerk, h 361 E Marshall
McARTHUR JOHN, propr Ford Street Mills, h 361 E Marshall

SHIP to and from New York and Philad'a by PA. R. R. Daily FAST FREIGHT Lines.

HENNISS & SULLIVAN, Marble, Granite and Sandstone { 127 WEST MAIN STREET.

McArthur Daniel, kilnman, h Grove ab 4th, B'port
McArthur Maggie A., widow Robert W., h 99 Front, B'port
McBride Dennis, laborer, h 31 Mogeetown
McBride Ellen, domestic, 523 Swede
McBride Grace, domestic, Green bel Jacoby
McBride James, spinner, h Ford n 4th, B'port
McBride John, catcher, h 615 Cherry
McBride John, engineer, h Ford n 4th, B'port
McBride John, laborer, h Washington bel Swede
McBride Joseph, laborer, h Main ab Ford
McBride Kate, weaver, h Ford n 4th, B'port
McBride Owen, laborer, h Main ab Ford
McBurnie Sarah, domestic, Sandy bel Marshall
McCabe Peter A., paper carrier, h 60 E Penn
McCabe Thomas J., printer, h 60 E Penn
McCafferty Bridget, h Ford bel 6th, B'port
McCafferty Neil, laborer, h Railroad ab Depot, B'port
McCalla Isabella, tailoress, h 353 E Main
McCallum William T., attendant Insane Asylum, h do
McCann John, laborer, h 17 6th, B'port
McCarter Arthur B., salesman, h 78 E Main

Largest DRY GOODS and CARPET HOUSE IN MONTGOMERY COUNTY. D. M. YOST & CO., Main and DeKalb, Norristown.

McCarter Bessie, teacher, h 831 Swede
McCarter Harry B., art student, h 78 E Main
McCarter John, machinist, h 716 DeKalb
McCarter Louis N., draughtsman, h 831 Swede
McCarter Marshall J., foreman, h 78 E Main
McCarter Nellie M., teacher, h 831 Swede
McCarter Richard T., h 79 5th, B'port
McCarter Samuel, bricklayer, h 810 Arch
McCarter Samuel, supt, h 831 Swede
McCarter Susan, widow Joseph, h 711 Swede
McCarter Thomas M., policeman, h 4th n Merion, B'port
McCarter William, machinist, h 716 DeKalb
McCarter William R., flour inspector, h 79 5th, B'port
McCarty Clara, h 711 Swede
McCauley Allan, moulder, h Swede bel Lafayette
McCauley Benjamin F., h Exchange Hotel
McCauley Bertha M., burler, h 345 E Lafayette
McCauley Eliza Mrs., h Swede bel Washington

Novelty Heaters and Excelsior Ranges are for sale only by BENJ. QUILLMAN, Cor. Main and DeKalb.

McCauley Harriet, h 240 E Penn
McCauley Mary E., weaver, h 345 E Lafayette
McCauley Michael, dyer, h Chestnut c Walnut
McCauley William, laborer, h Swede bel Washington
McCaull Mary, attendant Insane Asylum, h do
McCauly Corson, laborer, h Main bel Ford
McClafferty Edward, laborer, h Washington bel Swede
McClain Bella, weaver, h Depot n Rambo, B'port
McClain Katie, dressmaker, h Depot n Rambo, B'port
McClellan David, laborer, h 346 Moore
McClellan Hannah, weaver, h 367 Moore
McCLELLAN HOUSE, James Ferry, Swede c Washington
McClellan Hugh, h 367 Moore
McClellan James S., liquors, DeKalb c Washington, h do
McClellan James S., jr., painter, h 329 Penn
McClellan Joseph, spinner, h 367 Moore
McClellan Maggie, burler, h 367 Moore
McClellan Mary, h 810 DeKalb
McClellan Mary, widow Hugh, h 367 Moore
McClellan Mary C., widow George, h 328 E Oak
McClellan Peter, laborer, h DeKalb n 9th, B'port

ARTISTIC POTTERY and CHINAWARE at QUILLMAN'S { Odd Fellows' Hall Grocery. (SEE PAGE 3).

McClellan Samuel, watchman, h 518 Swede
McClellan Sarah B., dressmaker, h Washington c DeKalb
McClellan William, engineer, h Walnut ab Moore
McClennan Charles, clerk, h 358 E Main
McClennan Sarah A., notions, 244 E Main, h 358 do
McClennan Walter L., clerk, h 1003 Green
McClure Walter P., supt, Penn ab Cherry, h Montgonery House
McCluskey Thomas, attendant Insane Asylum, h do
McCole Mary, domestic, Cherry bel Penn
McCollum Lucy, attendant Insane Asylum, h do
McCombs James, cigarmaker, h 303 Moore
McCombs Samuel, laborer, h 303 Moore
McCombs Samuel, jr., laborer, h 303 Moore
McConnell James, h Depot n Rambo, B'port
McConvill Ann, widow John, h 116 E Marshall
McCord Emily, widow John W., h Thomas n Jacoby
McCorkell Alexander, papermaker, h 120 DeKalb, B'port

SHIP to and from New York and Philad'a. by PA. R. R. Daily FAST FREIGHT Lines.

I. H. BRENDLINGER'S, 82 MAIN ST. is the largest Dry Goods and Carpet House in the County.

McCorkell John, quarryman, h 5th ab DeKalb, B'port
McCorkell Robert, laborer, h 120 DeKalb, B'port
McCorkell Robert, papermaker, h 120 DeKalb, B'port
McCormick James, cook State Insane Asylum, h do
McCormick John, brakeman, h Main ab Ford
McCormick Martin, laborer, h Holstein c Grove, B'port
McCormick Michael, laborer, h Walnut bel Main
McCormick Susan, widow James, h Airy bel Walnut
McCormick Thomas, driver, h Elm ab Cherry
McCormick Thomas, gardener State Insane Asylum, h do
McCormick Thomas, laborer, h Holstein c Grove, B'port
McCoy Andrew, plasterer, h 2d c Green, B'port
McCoy Annie, widow John, h 60 E Penn
McCoy Elizabeth, widow John L., h 306 E Oak
McCoy Ella, weaver, h Ford c 4th, B'port
McCoy Emily M., widow James, h DeKalb c 9th, B'port
McCoy George W., machinist, h Washington bel Mill
McCoy Isabella C., looper, h Washington bel Mill
McCoy James, plasterer, h 210 Cherry
McCoy John, laborer, h Ford n 4th, B'port
McCoy Mary E., weaver, h Marshall ab High

For Health and Comfort, Yost's Monogram Corsets excel all others. D. M. Yost & Co., Main and DeKalb.

McCoy Mary R., saleslady, 126 E Main, h do
McCoy Robert, h Ford c 4th, B'port
McCoy Robert, jr., clerk, h Ford c 4th, B'port
McCoy Sarah J., weaver, h 25 E Chestnut
McCoy Uriah, plasterer, h Marshall ab High
McCoy William, laborer, h Washington bel Mill
McCracken Charles F., painter, 349 E Main, h 210 Franklin
McCracken James J., furnaceman, h 525 E Lafayette
McCracken Mary E., widow William, h 526 Cherry
McCracken Richard, glass gatherer, h 525 E Lafayette
McCracken Thomas R., laborer, h 526 Cherry
McCracken William, laborer, h r 551 E Main
McCray Eliza, h W Main c George
McCrea W. Harry H., clerk court house, h 117 W Airy
McCully Thomas, county commissioner, court house, h Lower Merion twp
McCune Robert H., insurance, h 745 Chain
McDade Daniel W., puddler, h Airy bel Walnut

THE DAILY REGISTER gives the NEWS of the WHOLE COUNTY.

McDade George W., laborer, h Airy bel Walnut
McDade Harry, warper, h Swede bel Washington
McDade James F., engineer, h 512 Walnut
McDade Samuel, laborer, h Airy bel Walnut
McDade William, laborer, h 426 E Washington
McDade William J., dyer, h 426 E Washington
McDermott Bridget, milliner, 8 E Main, h 106 W Main
McDermott Bridget, weaver, h 204 Swede
McDermott Elizabeth, bookkeeper, 106 W Main, h 102 do
McDermott Elizabeth, widow Henry, h 102 DeKalb
McDermott James, meat market, 500 E Main, h 202 Franklin
McDermott James, puddler, h 11 W Lafayette
McDermott Jane, saleslady, 8 E Main, h 106 W Main
McDermott John, brakeman, h 302 E Oak
McDermott John, grocer, 102 W Main, h do
McDermott Margaret, saleslady, 106 W Main, h 102 do
McDERMOTT MARY, milliner, 106 W Main, h do
McDermott Patrick, saloon, 204 Swede, h do
McDermott Patrick, tobacconist, 210 Swede, h 106 W Main
McDermott Peter, laborer, h 302 E Oak
McDermott Rosanna, notions, 202 Franklin, h do

QUILLMAN wants everybody to SEE his FINE CHINAWARE ROOMS. {See Page 3.

McDevitt Dennis, laborer, h 143 W Lafayette
McDonald Ellen J., reeler, h 19 W Washington
McDonald James, laborer, h 46 Mogeetown
McDonald John, h 19 W Washington
McDonald Lizzie, stockingmaker, h Arch bel Oak
McDonald Mary, widow David, h 429 Arch
McDonnell Catharine, widow William, h r 551 E Main
McDonnell Mary, widow Joseph J., h Arch bel Oak
McDonnell Robert, stone cutter, h 22 W Main
McDonnell William, laborer, h Arch bel Oak
McDowell Alice P., bookkeeper, h 224 W Penn
McDowell George W., carpenter, h 224 W Penn
McDowell Henry P., engineer, h 731 Chain
McDowell Richard W., clerk, 164 W Main, h 765 George
McElhenney Annie, weaver, h Front bel Ford, B'port
McElhenney Bella, weaver, h Front bel Ford, B'port
McElhenny William, h Front bel Ford, B'port
McElroy John, laborer, h 143 W Lafayette

SHIP to and from New York and Philad'a, by PA. R. R. Daily FAST FREIGHT Lines.

HENNISS & SULLIVAN, (Successors to H. A. Derr) MAIN STREET, Marble and Granite Works.

McEvoy James, pipemaker, h 14 W Oak
McEvoy Mame, stockingmaker, h 14 E Oak
McEwen Rebecca, retoucher, h 330 E Airy
McFadden Dennis, quarryman, h Washington ab Ford
McFadden Edward, laborer, h Ford bel 6th, B'port
McFadden Francis, laborer, h Airy ab High
McFadden James, laborer, h 21 6th, B'port
McFadden Jane, weaver, h 21 6th, B'port
McFadden John, papermaker, h Ford bel 6th, B'port
McFadden Mamie, weaver, h 21 6th, B'port
McFadden Margaret, widow Michael, h Front n Ford, B'port
McFadden Mary, laundress State Insane Asylum, h do
McFadden Neill, laborer, h 16 Mogeetown
McFadden Patrick, laborer, h Ford bel 6th, B'port
McFadden William, laborer, h Airy ab High
McFarland Martha, attendant Insane Asylum, h do
McGarvey Alexander, laborer, h Chain n Elm
McGarvey Anthony, laborer, h 37 Mogeetown
McGee Neil, laborer, h Rambo ab Depot, B'port
McGee Patrick, laborer, h Rambo ab Depot, B'port
McGeehan Annie, h 313 E Penn

YOST & CO'S stock of CLOTHS AND CASSIMERES, For MEN and BOYS, is the most complete in town.

McGeehan Henry, puddler, h Washington bel Franklin
McGeehan Mary A., candies, Washington bel Franklin, h do
McGettigan Daniel, attendant Insane Asylum, h do
McGettigan John, laborer, h Washington bel Swede
McGettigan Patrick, laborer, h Airy ab Walnut
McGettigan Patrick, laborer, h Washington bel Swede
McGill Ann, saloon, Grove ab 4th, h do, B'port
McGill Annie, weaver, h 2d n Depot, B'port
McGill Hannah, widow Arthur, h 2d n Depot, B'port
McGill Henry, laborer, h Grove ab 4th, B'port
McGill James J., hookup, h Jacoby bel Cherry
McGill William, laborer, h Washington bel Franklin
McGille John, carder, h 113 Mill
McGinley Clara, cigarmaker, h 270 E Main
McGinley Francis, boots and shoes, 270 E Main, h do
McGinley Francis S., spinner, h 12 Kohn
McGinnis Carrie, weaver, h Walnut bel Main
McGinnis Ella M. Mrs., dressmaker, 653 Corson, h do

A General Line of HARDWARE at BENJ. QUILLMAN'S, Cor. Main and DeKalb.

McGinnis George B., machinist, h Walnut bel Main
McGINNIS JAMES, local express, Lafayette c Green, h Lafayette ab Mill
McGinnis John, laborer, h Walnut bel Main
McGinnis Thomas H., driver, h 653 Corson
McGlanchey James, jr., cigarmaker, h 524 E Main
McGlanchey Mary, widow James, h 524 E Main
McGlathery Charles S., bricklayer, h 122 W Airy
McGlathery Grant R., clerk, h 122 W Airy
McGlathery Mehelm, see Mutual Ins. Co., 506 Swede, h 504 do
McGlory Michael, laborer, h Holstein ab Grove, B'port
McGoldrich James, laborer, h 204 Markley
McGolrick Kate, domestic, 207 E Main
McGonagle Robert, machinist, h 660 Astor
McGooken Alice, candies, &c., 398 E Washington, h do
McGooken Arthur, mason, h 398 E Washington
McGooken Harry, brakeman, h Washington bel Franklin
McGooken Isabella, weaver, h 398 E Washington
McGooken Thomas M., weaver, h 398 E Washington
McGovern Eliza, widow John, h Pearl bel Main
McGovern John, puddler, h Walnut bel Airy

It Costs Nothing and Pays Well to inspect Quillman's Display. {See Page 3.

McGowan Frank B., piecer, h 31 Front, B'port
McGowan Martha Mrs., h 31 Front, B'port
McGrath Bernard J., carpenter, h Penn bel Green
McGrath Catharine, widow John, h Penn bel Green
McGrath Frank, weaver, h Penn bel Green
McGrath John, carpenter, h Penn bel Green
McGrath Joseph H., salesman, h Main c Arch
McGrath Kate E., weaver, h Penn bel Green
McGrath Maggie E., weaver, h Penn bel Green
McGrath Mary, domestic, 514 E Main
McGrath Mary A., milliner, h Main c Arch
McGrath Michael J., clerk, 206 DeKalb, h Main c Arch
McGrath Patrick, wines and liquors, 206 DeKalb, h Main c Arch
McGrath Samuel, laborer, h 541 E Main
McGrath Thomas A., upholsterer, h Main c Arch
McGrath William P., salesman, 206 DeKalb, h Main c Arch
McGraw Mary, weaver, h Basin bel Violet

SHIP to and from New York and Philad'a by PA. R. R. Daily FAST FREIGHT Lines.

I. H. BRENDLINGER is agent for Dr. Ball's Corsets and the favorite Centemeri Kid Gloves.

McGraw Minnie, weaver, h Basin bel Violet
McGrory John, laborer, h Grove ab Holstein, B'port
McGucken Sarah Miss, h Washington ab DeKalb
McHugo John, clerk, h 104 4th, B'port
McHugo Thomas, laborer, h 104 4th, B'port
McInnes Hugh, paper manufr, Front ab Depot, h 154 DeKalb, B'port
McKay Thomas, h 9 E Elm
McKee James, notions, h 507 Swede
McKee Maggie, domestic, Sandy opp Oak
McKee Mary C., notions, 78 E Main, h 507 Swede
McKee Rose, domestic, Sandy opp Oak
McKee Ulysses C., clerk, h 31 E Chestnut
McKee Walter J., clerk, h 507 Swede
McKeernan Ellen, widow Patrick, h 210 E Washington
McKeernan Francis, conductor, h Schuylkill al bel Mill
McKeernan Robert, flagman, h 222 E Washington
McKeernan Robert, laborer, h 210 E Washington
McKeever Sarah Mrs., h Moore ab High
McKeever John, laborer, h 240 E Penn
McKenna Henry J., collector, h 654 Chain

D. M. YOST & CO. sell more CARPETS, OIL CLOTHS and SHADES than all the other stores in the town combined.

McKensey Mary, h Airy bel Walnut
McKenzie Joseph, clerk, 101 DeKalb, h do
McKeon John F., clerk, h 5th c Green, B'port
McKernan Kate, stockingmaker, h 222 E Washington
McKernan Maggie, stockingmaker, h 222 E Washington
McKibben Emma, weaver, h 124 W Lafayette
McKibben John, laborer, h 124 W Lafayette
McKibben Lizzie, widow John, h 124 W Lafayette
McKibben Thomas, laborer, h 20 W Lafayette
McKinlay Jane, weaver, h Holstein ab 4th, B'port
McKinlay John, flattener, h Holstein ab 4th, B'port
McKinlay William, laborer, h Holstein ab 4th, B'port
McKinney Ellen, dressmaker, h 518 Swede
McKinstry Alice H., teacher, h 639 Chain
McKinstry Camillus, printer, h 639 Chain
McKinzie Bernard, laborer, h Airy ab High
McKinzie Hugh, laborer, h Airy ab High
McKinzie Kate, weaver, h Airy ab High

In the DAILY REGISTER Advertisers can reach Town and Country People.

McKinzie Lizzie, weaver, h Airy ab High
McKune Thomas, laborer, h Swede ab Washington
McLain Rachel, widow John, h 711 Cherry
McLaughlin Ann, widow James, h DeKalb n 9th, B'port
McLaughlin Catharine, widow Charles, h Washington c Franklin
McLaughlin James, boatman, h 57 E Penn
McLaughlin James, engineer, h DeKalb n 9th, B'port
McLaughlin Kate, domestic, 110 W Main
McLaughlin Margaret J., domestic, 714 DeKalb
McLaughlin William H., dyer, h Buttonwood bel Main
McLaughlin William L., weaver, h Buttonwood bel Main
McLeese Bella, domestic Montgomery House
McManaman Ellen, domestic, Sandy opp Oak
McManamy John, laborer, h 315 Green
McManamy Mary J., domestic, 212 E Main
McManamy William, laborer, h 315 Green
McManamy William A., laborer, h 315 Green
McManus Ann, widow Bernard, h 19 W Lafayette
McManus Maggie, dressmaker, h 19 W Lafayette
McManus Nellie, weaver, h Airy bel Arch
McManus Philip F., laborer, h 19 W Lafayette

The Most Reliable TEAS and COFFEES at QUILLMAN'S.

McManus Thomas C., laborer, h Airy bel Arch
McMeekin Margaret, widow David, h 135 W Lafayette
McMeekin Robert J., laborer, h 625 Corson
McMichael Charles, finisher, h Front n Mill, B'port
McMichael Daniel, printer Register, h 48 E Washington
McMillan William, machinist, h 1000 Green
McMinn Mary A. Miss, h 650 Corson
McMullen William, glass blower, h 538 E Main
McMurphy Eleanor, widow A. T., h 701 W Marshall
McNamara Dennis, laborer, h Washington bel Cherry
McNamara Dennis K., farmer, h Sterigere c Forest
McNamara John, piecer, h Washington c Cherry
McNamara John J., laborer, h Lafayette bel Swede
McNamara Mary, domestic, 110 W Main
McNamara Patrick, puddler, h Lafayette bel Swede
McNamara Patrick, weaver, h Washington n Cherry
McNamara Philip, h Moore bel Violet
McNichol Barney, laborer, h Spruce bel Willow

SHIP to and from New York and Philad'a by PA. R. R. Daily FAST FREIGHT Lines.

All kinds of Cemetery and Building Work || HENNISS & SULLIVAN, Main St.

McNichol Ella, attendant Insane Asylum, h do
McNichol Ellen, laundress State Insane Asylum, h do
McNichol Felix, laborer, h Green ab Schuylkill al
McNichol George, laborer, h Washington n Cherry
McNichol Mary, domestic, 412 DeKalb
McNichol Mary A., domestic, 412 DeKalb
McNichol Mary J., weaver, h 27 W Washington
McNutt C. Harry, watchmaker, h 27 W Airy
McPhilamy James, helper, h Harper's al ab Swede
McQuade James, h 4th n Coates, B'port
McQuade Mary C., weaver, h Front n Coates, B'port
McVaugh Annie T., saleslady, h 500 W Airy
McVaugh Edmund, clerk, 79 E Main, h 804 Green
McVaugh Edwin, laborer, h 644 George
McVaugh Howard, papermaker, h Kohn ab Marshall
McVaugh Ida V., weaver, h 644 George
McVaugh James, plasterer, h 35 E Marshall
McVaugh Mary D., shirtmaker, h 644 George
McVaugh Mary H., milliner, h 500 W Airy
McVaugh M. Holmes, wall paper, 79 E Main, h 500 W Airy
McVilla Walter, carder, h 113 Mill

D. M. YOST & CO'S Ladies' and Misses' CLOAK MANUFACTORY is the largest in the county.

Meadowcroft John, carpet weaver, h Oak ab Violet
Meagher Daniel J., clerk, h 200 DeKalb
Meagher Mary, domestic, 216 E Main
Meaney John, baker, h 409 W Marshall
Meaney Kate, shirtmaker, h 635 Chain
Meaney William H., gardener, h 635 Chain
Mech Catharine, widow William, h Chain bel Lafayette
Meconnahey Charles W., carpenter, h Noble ab Airy
Mech C. Edward, confectioner, h 12 E Main
Mech Christian W., baker, h Cherry bel Penn
Mech Justina, widow Christian, h 351 E Main
Mech Theodore E., confectioner, 12 E Main, h do
Meehan Margaret Mrs., h Markley bel Lafayette
Meehan William S., nurse Insane Asylum, h do
Meeser Harry S., clerk, 100 W Main, h 147 do
Megay Joseph L., laborer, h 605 Willow
Megay Richard, laborer, h 605 Willow
Megilligan George, flagman, h 13 3d, B'port

BENJ. QUILLMAN'S TINWARE is all made in his own Shops, Cor. Main and DeKalb Sts.

Meigs Rachel, widow William, h 126 W Airy
Megowen Ida S., h 123 W Marshall
Meinder Alice A., seamstress, h 222 W Main
Mellor Joshua, farmer, h New Hope bel Cedar
Melony Patrick, laborer, h Sandy bel Walnut
Mendenhail Myrtle B., operator, 52 E Main, h 507 W Main
Mercer McCall, R. R. supervisor, h Veranda House
Meredith Benjamin, clerk, h 303 E Marshall
Meredith George F., city editor Register, h Exchange Hotel
Meredith John, farmer, h 21 E Jacoby
Meredith Samuel, bricklayer, h 303 E Marshall
Meredith Sara R., dressmaker, h 303 E Marshall
Merkle Victoria, domestic, Cherry bel Penn
Merriman Maximilian M., carder, h 326 E Marshall
Merryfield John, bridgetender, h Sandy bel Walnut
Messer John, brakeman, h Cherry ab Elm
Messmer Sallie, dressmaker, h 801 Green
Mester Calvin, curbstones, Chain bel Marshall, h 518 Barbadoes
Mester Jesse, carpenter, h 654 Chain
Metcalf Edwin, engraver, h 232 E Oak
Metz Elmer H., telegraph operator, h Rambo House

CHOICEST GROCERIES of BEST QUALITY at QUILLMAN'S.

Metzger Amanda L., teacher, h DeKalb bel Brown
Metzger Ariel D., carpenter, h DeKalb bel Brown
Metzger Pauline R., tailoress, h DeKalb bel Brown
Metzger Henry, clerk, h DeKalb bel Brown
Metzger J. Conrad, butcher, h DeKalb bel Brown
Metzger John C., butcher, h DeKalb bel Brown
Meyer Annetta, h 603 Swede
Meyer Rebecca, h 603 Swede
Meyers G. Wallace, laborer, h 207 Barbadoes
Meyers Thomas R., glassblower, h 713 Swede
MICHAEL HERMAN G., boots and shoes, 115 E Marshall, h 617 Green
Michelfelder Christiana, widow Valentine, h Wood bel Green
Michener Catharine, widow William, h Spruce bel Willow
Michener Charles A., laborer, h 710 Green
Michener George H., baggage agent, h 544 Chain
Michener Lydia, domestic, 1031 Willow
Michener Mary, h 226 Jacoby

SHIP to and from New York and Philad'a. by PA. R. R. Daily FAST FREIGHT Lines.

Go to BRENDLINGER'S, 82 Main St. for Carpets, Oil Cloths and Window Shades.

Michener Mary, widow Jacob M., h 710 Green
Michener William H., telegrapher, h 710 Green
Michener William M., clerk, 58 E Main, h 326 E Airy
Mick Charles, papermaker, h 30 3d, B'port
Middagle Edwin, clerk, h 40 Powell
MIDDLETON DANIEL S., grocer, 147 W Main, h 704 Chain
Middleton Fannie A., widow Herman, h 1040 Willow
Middleton Joseph C., patternmaker, h Stanbridge bel Marshall
Middleton Samuel, machinist, h 516 W Main
Middleton Stephen, carpenter, h Stanbridge bel Marshall
Midgley Ann, widow William, h 23 W Airy
Midgley Sadie, h 23 W Airy
Milburn Joseph, laborer, h r 37 E Marshall
Miles Alma, shirtmaker, h 330 E Marshall
Miles David, laborer, h Grove ab 4th, B'port
Miles George W., foreman, h 7th n Mill, B'port
Miles Lewis, carter, h Grove ab 4th, B'port
Miles William, gardener State Insane Asylum, h do
Miley Elizabeth, widow Charles, h Spruce ab Green
Milford Charles, laborer, h Chestnut bel Arch

BLACK SILKS a specialty at D. M. YOST & CO'S, Main and DeKalb, Norristown.

Milford Elizabeth, widow Elias, h Chestnut bel Arch
Millans John M., h Marshall n Treemount av
Miller Christian, laborer, h Airy bel Walnut
Miller Elwood, mason, h 226 W Penn
Miller George H. L., carpenter, h 527 Barbadoes
Miller Harry E., cigar manufr, 226 W Penn, h do
Miller Henry S., produce dealer, h Airy n Buttonwood
Miller Isaac M., news dealer, 17 DeKalb, h do, B'port
Miller James, mason, h Chestnut ab Walnut
Miller Jane Miss, h 1008 DeKalb
Miller John, baker, h 151 W Main
Miller John W., weaver, h 408 Barbadoes
Miller Kate Miss, h 1008 DeKalb
Miller Kate Mrs., millinery, 112 E Main, h do
Miller Lavina, widow Samuel, h W Penn c Markley
Miller Margaret, widow George, h 408 Barbadoes
Miller Mary, domestic, 526 Swede
Miller Mary, widow Isaac, h 249 E Chestnut

THE REGISTER is the ONLY DEMOCRATIC DAILY PAPER in the COUNTY.

Miller Mary, widow S. F., h 531 Swede
Miller Peter, repairman, h 225 W Penn
Miller Sadie E., h Airy ab Noble
Miller William, salesman, h 101 DeKalb
Miller William H., stone mason, h Stanbridge ab Airy
Miller William S., carpenter, h Green bel Basin
Milligan Emma, housekeeper, h 539 Swede
Mills John, (John Mills & Co.), h at Phila.
Mills John & Co., (Hugh Harvey), shoes, 329 DeKalb
Mills Joseph C., laborer, h 34 E Oak
Mills L. Willard, catcher, h 632 Cherry
Mills Michael, brakeman, h 504 E Main
Mills Minnie, clerk, h Cherry bel Penn
Mills Whelimina, saleslady, 329 DeKalb, h Cherry ab Main
Mills William D., (Baird & Mills), h 34 E Oak
Mindil Gustav J., h DeKalb ab Wood
Missimer Isabella, attendant Insane Asylum, h do
Missimer Merit M., solicitor, h 108 E Main
Missimer Sarah, h 350 Moore
Mitchel Edward, laborer, h 1027 Green
Mitchell Amos, shoemaker, h 648 Corson

Don't leave town without seeing {QUILLMAN'S STORE AND WAREROOMS.} See Page 5.

Mitchell Annie, h Main c Markley
MITCHELL DAVID, merchant tailor and clothier, 18 and 20 E Main, h do
Mitchell Edward, clerk, h Montgomery House
Mitchell Elizabeth J., h 544 E Main
Mitchell George, clerk, h Montgomery House
Mitchell Isabelle, weaver, h 544 E Main
Mitchell Lizzie J., weaver, h 648 Corson
Mitchell Margaret, widow John, h 544 E Main
Mitchell Sallie A., carder, h 648 Corson
Mitchell Samuel, carpenter, h 544 E Main
Mitton James, notions, Front c Cherry, B'port, h do
Mitton Nicholas, fireman, h Front c Cherry, B'port
Mitton Thomas, h 212 E Washington
Mock Flora, dressmaker, h Basin bel Green
Moers Joseph G., stone cutter, h 631 Corson
Moeshlin Julia, stockingmaker, h Strawberry al n Main
Moeshlin Louisa, shirtmaker, h Strawberry al n Main

SHIP to and from New York and Philad'a. by PA. R. R. Daily FAST FREIGHT Lines.

POLISHING and SAWING by STEAM. HENNISS & SULLIVAN MARBLE and GRANITE, MAIN STREET,

Moeshlin Mary B., widow John F., h Strawberry al n Main
Moeshlin R. Ernest, clerk, h Strawberry al n Main
Mogee Anna M., saleslady, Ridge rd n limits, h do
Mogee Daniel, drygoods, Ridge rd n borough limits, h do
Mogee Daniel F., boatman, h Ridge rd n limits
Mogee David A., boatman, h 9 Mogeetown
Mogee Eliza J., widow William, h 101 E Jacoby
Mogee George W., supt, h Ridge rd n limits
Mogee Robert J., brick manufr, h Ridge rd n limits
Molony Elizabeth M., widow Alvah J., h 204 E Chestnut
Molony Alvah J., engraver, h 204 E Chestnut
Molony Joshua, h Haws av ab Main
Molony Sarah A., widow Martin, h Haws av ab Main
Molony William S., h 204 E Chestnut
Monaghan Ann, widow Francis, h 223 E Main
Monaghan Francis, tobacconist, 223 E Main, h do
Monahan James C. Rev., first asst pastor St. Patrick's R. C. Church, h 100 W Lafayette
MONAHAN JOHN Rev., pastor St. Patrick's R. C. Church, h 100 W Lafayette
Money Benjamin F., clerk, h 49 Powell

D. M. YOST & CO. sell Standard Makes of BLACK CASHMERES ten per cent. less than other houses.

Money Charles H., butcher, h 47 Powell
Money Samuel, butcher, h 49 Powell
Money Samuel, jr., lawyer, 311 Swede, h 822 do
Money William C., butcher, h 1010 Willow
Monk Gottlieb, laborer, h r 905 Airy
Monsert Louis, tobacconist, 264 E Main, h do
Montgomery Cemetery Co., James Boyd, prest; H. S. Sechler, secy; John Slingluff, treas; office, Montgomery National Bank
Montgomery County Prison, Airy n DeKalb
MONTGOMERY HOUSE, Warren B. Barnes, propr, 32 E Main
Montgomery Insurance, Trust and Safe Deposit Co., W. F. Slingluff, treas and secy, Montgomery National Bank
MONTGOMERY NATIONAL BANK, Main ab Cherry
Mooney Mary L., domestic, 716 DeKalb
Mooney Wazey, spooler, h Lafayette bel Swede
Moore Alice M., widow Thomas, h 319 E Penn

BENJ. QUILLMAN, Main, cor. DeKalb, is the manufacturers' agent for all the Leading Heaters, Stoves and Ranges.

Moore Amos P., laborer, h 615 Cherry
Moore Charles, engineer, h 3d n P. & R. R. R., B'port
Moore Daniel, stripper, h 7th ab Mill, B'port
Moore Elizabeth, widow Joseph, h 545 Green
Moore Ellis M., carpenter, h Kohn bel Marshall
Moore Elroy J., clerk, 274 E Main, h do
Moore Elwood, laborer, h 413 Barbadoes
Moore Frank, painter, h Treemount av n Airy
Moore Frank C., pastor, h 603 Swede
Moore Frederick M., stone cutter, h 801 Walnut
Moore George, cigarmaker, h 321 E Penn
Moore George W., bricklayer, h 413 Barbadoes
Moore George W., laborer, h 221 W Penn
Moore Howard, moulder, h Kohn ab Marshall
MOORE JACOB T., groceries, glass and chinaware, 58 and 60 E Main, h 58 do
Moore James, h 549 Chain
Moore James, laborer, h 336 E Marshall
Moore John, bricklayer, h 150 W Main
Moore John, brickmaker, h 321 E Penn
Moore John S., jr., laborer, h Walnut ab Moore

QUILLMAN CARRIES the LARGEST STOCK and BEST ASSORTMENT. { See Page 3.

Moore John S., collector Ford st bridge, h do
Moore Lizzie, h 124 W Lafayette
Moore Lizzie, h 921 Green
Moore Louisa, domestic, 539 Chain
Moore Mabel W. Mrs., h 415 Swede
Moore Mary A., twister, h 7th bel Green, B'port
Moore M. Anna, h 607 Swede
Moore Rachel A., widow Charles S., h 2d n Mill, B'port
Moore Robert, laborer, h 7th ab Mill, B'port
Moore Samuel, bricklayer, h Stanbridge ab Airy
Moore Samuel A., agent, h 35 E Chestnut
Moore Samuel M., produce, Main c Mill, h 539 Green
Moore Thomas, laborer, h 321 E Penn
Moore William, cook State Insane Asylum, h do
Moore William, dyer, h 3d ab Mill, B'port
Moore William, produce, 274 E Main, h do
Moore William E., (Frantz & Moore), h 88 E Main
Moore Winfield, grocer, DeKalb c 5th, h 2d n Mill, B'port

SHIP to and from New York and Philad'a by PA. R. R. Daily FAST FREIGHT Lines.

I. H. BRENDLINGER, 82 MAIN STREET, has the best assortment of Ladies' and Children's COATS.

Moran Annie, domestic, 616 Cherry
Moran Maggie, dressmaker, h Front n Mill, B'port
MORGAN GEORGE C., flour mill, Marshall n Barbadoes, h 547 Barbadoes
Morgan John, carder, h Main ab Ford
Morgan Joseph, flatener, h Main ab Ford
Morgan Mary, weaver, h Main ab Ford
Morris Aaron, quarryman, h 5th ab Mill, B'port
Morris Alice, weaver, h Grove ab 4th, B'port
Morris Catharine Mrs., restaurant, 2d bel Mill, h do, B'port
Morris Herbert, plumber, h 88 E Main
Morris William, laborer, h Grove ab 4th, B'port
Morris William, printer Daily Herald, h 2d bel Mill, B'port
Morris William, jr., machinist, h Grove ab 4th, B'port
Morrison George W., laborer, h 760 Chain
Morrison John, spinner, h 101 DeKalb
Morrison John T., clerk, h 356 E Main
Morrison Thomas S., brakeman, h 760 Chain
Morrow Grace, widow John, h Washington n Cherry
Morrow Kate, carder, h Washington n Cherry
Mortimore Leah, widow William, h Jacoby c Green

D. M. YOST & CO. cut Floor Oil Cloths any desired width.

Morton Charles E., machinist, h 812 Arch
Morton Charles G., packer, h 812 Arch
Moser Amanda, mill hand, h Main ab Hamilton
Moser Henry B., farmer, h Main ab Hamilton
Moser John, fireman, h Farmers' and Mechanics' Hotel
Moser Nathan, mill hand, h Main ab Hamilton
Mowday Daniel W., bookkeeper, 240 E Main, h do
Mowday David T., salesman, 240 E Main, h 539 Green

D. Y. MOWDAY,
FURNISHING
UNDERTAKER
Manufacturer and Dealer in
FINE FURNITURE
FACTORY, No. 241 East Main Street. } NORRISTOWN, PA. { RESIDENCE AND WAREROOMS, 240 and 242 Main Street, bel. Mill.

THE DAILY REGISTER has the Largest Country Circulation.

MOWDAY DAVID Y., undertaker and furniture dealer, 240 and 242 E Main, factory, 241 E Main, h 240 do (see adv)
Mowday George W., upholsterer, h 240 E Main
Mowday Howard J., upholsterer, h 240 E Main
Mowday Joseph C., h 308 E Marshall
Mowday Sallie E., clerk, DeKalb bel Washington, h 308 E Marshall
MOWDAY WILLIAM Y., wood and coal, DeKalb bel Washington, h 308 E Marshall (see adv)
Mowrey George S., carpenter, h 1001 Green
Mowrey George W., h 1001 Green
Mowrey Ida K., teacher, h 1001 Green
Mowrey Martha V., saleslady, h 1001 Green
Moyer Abraham L., tailor, 218 DeKalb, h 146 W Marshall
Moyer Annie, widow Jacob H., h 1065 Willow
Moyer Annie L., knitter, h 650 George
Moyer B. Frank, clerk, h 1327 DeKalb
Moyer Cordelia C., widow Joseph B., h 1046 Green
Moyer Eliza Mrs., h 220 E Oak
Moyer Elizabeth, widow William R., h 601 Swede
Moyer Emma M., stockingmaker, h 650 George

Plain and Fancy GLASSWARE at QUILLMAN'S { Odd Fellows' Hall Grocery. (SEE PAGE 3).

Moyer Enos, hostler, h 338 W Marshall
MOYER FRANK S., Farmers' and Mechanics' Hotel, 209 W Main c Barbadoes (see adv)
Murray A. Markley, clerk, 25 E Main, 68 E Penn
Moyer Fremont, carpenter, h 146 W Marshall
Moyer George N., marble cutter, h 24 W Airy
Moyer Harry, laborer, h 622 Astor
Moyer Horace, clerk, h 338 W Marshall
Moyer Jacob D., janitor, h 622 Astor

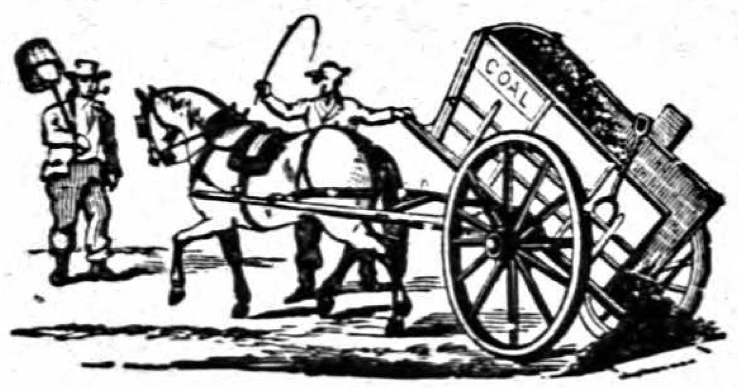

WILLIAM Y. MOWDAY,
DEALER IN
WOOD AND COAL
DEKALB, BEL. WASHINGTON STREET, NORRISTOWN, PA.

SHIP to and from New York and Philad'a by PA. R. R. Daily FAST FREIGHT Lines.

ISAAC CHISM,
Attorney-at-Law
NORRISTOWN, PA.
507 SWEDE STREET
ABOVE AIRY ST.

HENNISS & SULLIVAN, Marble, Granite and Sandstone { 127 WEST MAIN STREET.

Moyer James, laborer, h 650 George
Moyer John R., watchmaker, h 514 Swede
Moyer Joseph, laborer, h Stanbridge ab Airy
Moyer Joseph R., patternmaker, h 649 Chain
Moyer J. Howard, photographer, h 1065 Willow
Moyer Minnie R., teacher, h 117 W Marshall
Moyer Nellie M., saleslady, 110 E Main, h 1046 Green
Moyer Rebecca Mrs., boots, Airy n DeKalb, h do
Moyer Samuel, farm hand State Insane Asylum
Moyer Samuel D., shoemaker, h Airy n DeKalb
Moyer William E., underkeeper county prison, h 117 W Marshall
Mularchy Annie, domestic, DeKalb c Basin
Mulhall John, quarryman, h 7th n Mill, B'port
Mulholland Bernard, laborer, h Rambo ab Depot, B'port
Mulholland Catharine, twister, h 14 E Lafayette
Mulholland Mary, twister, h 14 E Lafayette
Mulholland Patrick, laborer, h 14 E Lafayette
Mulholland Sarah, twister, h 14 E Lafayette
Mullanney Julia, weaver, h Railroad ab Depot, B'port
Mullen Francis J., bartender, 225 E Main, h do

Largest DRY GOODS and CARPET HOUSE IN MONTGOMERY COUNTY. D. M. YOST & CO., Main and DeKalb Norristown.

Mullen John, laborer, h Rambo ab Depot, B'port
Mullen John J., h Swede ab Beach
Mullen Thomas, laborer, h Rambo ab Depot, B'port
Mullen William, flagman, h 758 George
Mulligan Edward, mason, h 55 Wood
Mulligan Ella, cigarmaker, h 406 Arch
Mulligan Lizzie, domestic, DeKalb c 8th, B'port
Mullvey Andrew, bookkeeper, h 4th n Coates, B'port
Mullvey James, foreman, h 4th n Coates, B'port

Farmers' and Mechanics' Hotel
MAIN STREET, COR. OF BARBADOES, NORRISTOWN, PA.
FRANK S. MOYER, - - Proprietor.
Boarding at Reasonable Rates. Good Stabling and Good Hostlers.

Novelty Heaters and Excelsior Ranges are for sale only by BENJ. QUILLMAN, Cor. Main and DeKalb.

Mullvey Patrick, laborer, h 4th n Coates, B'port
Mullvey William, spinner, h 539 E Main
Mulvey Bridget, domestic, Franklin av c Lafayette
Mulvey Maggie N., weaver, h 4th c Coates, B'port
Munro Thomas, laborer, h 223 W Penn
Munshower Edward F., painter, h 510 Chain
Munshower Enos, h 61 E Penn
Munshower Enos L., confectioner, 423 DeKalb, h 61 E Penn
Munshower George K., photographer, h 139 W Airy
Munshower Howard, roaster, h 61 E Penn
Munshower Ida, shirtmaker, h 61 E Penn
Munshower Jane, widow David, h 133 W Airy
Munshower Judson, freight agent Stony Creek Railroad, h 337 W Marshall
Munshower Raymond H., clerk, h 139 W Airy
Munshower Theodore T., clerk, 25 E Main, h 139 W Airy
Murphy Albert L., iron, h DeKalb c Chestnut
Murphy Alice, domestic, Swede c E Marshall
Murphy Bros., (James and John), tobacconists, 63 E Main
Murphy Dennis, flagman, h 375 E Lafayette
Murphy Ellie, sorter, h 404 Arch

ARTISTIC POTTERY and CHINAWARE at QUILLMAN'S { Odd Fellows' Hall Grocery. (See Page 3).

MURPHY FRANK L., lawyer, 508 Swede, h Veranda House
Murphy James, carpet weaver, h Lafayette ab DeKalb
Murphy James, hotel, 26 Front, h do, B'port
Murphy James, (Murphy Bros.), h 375 E Lafayette
Murphy James E., laborer, h 404 Arch
Murphy James R., blacksmith, h 345 Moore
Murphy Johanna, dressmaker, h 345 Moore
Murphy John, laborer, h r Lafayette ab Ford
Murphy John, laborer State Insane Asylum, h do
Murphy John, laborer, h Prospect av c Holstein, B'port
Murphy John, mason, h Swede c Washington
Murphy John A., laborer, h 101 Swede
Murphy John E., (Murphy Bros.), h 375 E Lafayette
Murphy John J., saloon, 4th c Grove, h do, B'port
Murphy Katie, spooler, h Prospect av c Holstein, B'port
Murphy Kate E., h 404 Arch
Murphy Maggie, carder, h 345 Moore
Murphy Maggie, weaver, h 351 E Penn

SHIP to and from New York and Philad'a, by PA. R. R. Daily FAST FREIGHT Lines.

I. H. BRENDLINGER'S, 82 MAIN ST., is the largest Dry Goods and Carpet House in the County.

Murphy Margaret, widow James, h Airy bel High
Murphy Mary A., weaver, Prospect av c Holstein, B'port
Murphy Mary L., sorter, h 404 Arch
Murphy Michael, h Lafayette bel Mill
Murphy Nicholas, laborer, h Front n Ford, B'port
Murphy Nicholas, jr., wrapper, h Front n Ford, B'port
Murphy Patrick, flagman, h 351 E Penn
Murphy Pierce, laborer, h 725 Walnut
Murphy Rebecca E., h 703 DeKalb
Murphy Rose, widow Peter, h 101 Swede
Murphy Thomas, driver, h 351 E Penn
Murphy William, farmer, h 335 E Marshall [Moore
Murphy William, blacksmith, DeKalb bel Washington, h 345
Murr Louis P., shoemaker, 516 W Main, h do
Murray Alice, weaver, h Washington bel Franklin
Murray A. Markley, clerk, 25 E Main, h 68 E Penn
Murray Bella, attendant Insane Asylum, h do
Murray Charles, lime burner, h 2d ab Depot, B'port
Murray Edward, blacksmith, h Front n Mill, B'port
Murray Elizabeth, widow Jacob, h DeKalb bel Washington
Murray Hannah, attendant Insane Asylum, h do

For Health and Comfort, Yost's Monogram Corsets excel all others. } D. M. Yost & Co., Main and DeKalb.

Murray James M., laborer, h 315 E Penn
Murray John, laborer, h Washington bel Franklin
Murray Kate, cigarmaker, h 209 Swede
Murray Mary, widow James, h Washington bel Franklin
Murray Mary A., h Sandy bel Walnut
Murray Michael A., carpenter, h 642 Chain
Murray Patrick, laborer, h Washington ab Ford
Murray Thomas, roller, h Washington bel Franklin
Murray William C., telegrapher, h Front bel Mill, B'port
Musante Antonia, fruit stand, E Main c DeKalb, h Green ab Main
Musante Jacob, fruit stand, h Green ab Main
Musante Mary, clerk, h Green ab Main
Musante Paul, fruit stand, h Green ab Main
Musante Rosie, clerk, h Green ab Main
Mutual Fire Insurance Co., of Montgomery County, 506 Swede. Incorporated 1841. Daniel C. Getty, prest; Mehelm McGlathery, secy and treas

THE DAILY REGISTER gives the NEWS of the WHOLE COUNTY.

Myers Ann J., widow Louis, h Park Row n Elm
Myers Arthur, watchman, h Washington bel Swede
Myers Charles A., blacksmith, 209 E Lafayette, h 118 E Washington
Myers Daniel W., shipping clerk, h Airy ab Arch
Myers Harvey, carpenter, h Airy ab Arch
Myers Jacob K., blacksmith, h 501 Arch
Myers Lewis, tailor, Main bel Pearl, h 515 W Main
Myers Oliver, laborer, h Barbadoes bel Main
Myers Samuel H., carpenter, h Airy ab Arch
Myers Wilhelmina, widow Ernest, h Canal ab DeKalb, B'port
Myers William P., teamster, h Washington bel Franklin

N

Nace Irwin K., tinsmith, h 503 W Marshall
Nace Mahlon, cigarmaker, h 349 E Penn
Nace Mary A. S., h 520 Cherry
Nailan Mary, widow John, h 6th bel Mill, B'port
Naile Ernest M., clerk, h 547 Cherry
Naile Frederick I., U. S. N., h 806 DeKalb
Naile Julia A., widow Frederick, h 547 Cherry

QUILLMAN wants everybody to SEE his FINE CHINAWARE ROOMS. { See Page 5.

Naile William, laborer, h Grove ab 4th, B'port
Naile William E., clerk, h 547 Cherry
NATIONAL DEFENDER, (Weekly), S. B. Helffenstein, publisher, Main c Cherry
Naughton Mary, attendant Insane Asylum, h do
Naylor Charles, laborer, h Buttonwood n River
Neal Annie, laundress State Insane Asylum, h do
Neal Sallie, laundress State Insane Asylum
Neale Thomas S., clerk, h 28 E Chestnut
Neavel Elias, carpet weaver, h 214 E Oak
Needles Albert, bookkeeper, h Montgomery House
Neeson Ellen, domestic, 1046 DeKalb
Neel Annie Mrs., grocer, Arch c Penn, h do
Neel Rose, dressmaker, h Arch c Penn
Neil Alexander, laborer, h Grove bel Ford, B'port
Neiman Catharine, widow George S., h Penn ab Green
Neiman Catharine, widow John, h 367 E Main [Swede
Neiman Charles S., flour, feed, &c., Marshall c Swede, h 542

SHIP to and from New York and Philad'a, by PA. R. R. Daily FAST FREIGHT Lines.

HENNISS & SULLIVAN, (Successors to H. A. Derr) MAIN STREET, Marble and Granite Works.

Neiman Daniel H., tinsmith, DeKalb c 2d, h do, B'port
Neiman Edwin L., teacher, h 332 Moore
Neiman George F., tinware, 503 W Marshall, h do
Neiman George W., bricklayer, h 330 Moore
Neiman Kate, clerk, h Penn ab Green
Neiman Lydia, widow Henry, h 330 Moore
Nelson Mary, domestic, 618 Swede
Nemand R. Frank, painter, h 209 E Marshall
Nemett Harry F., shoemaker, h Green c 3d, B'port
Newbiggin Edmund, carpet weaver, h 328 E Marshall
Newbold John D., (R. S. Newbold & Son), h Green c Jacoby
NEWBOLD R. S. & SON, (John D.), iron founders and machinists, also boiler manufrs, Washington bel Mill
Newcomer John, h 626 Willow
New Mutual Fire Insurance Co. (The), Alan W. Corson, secy; Borough Hall, Penn bel Swede
Newton James, shoes, 12 W Main, h do
Newton Sarah, widow George, h Buttonwood c Main
Neve Jane, widow James, h 45 5th, B'port
Neve Maggie, weaver, h 45 5th, B'port
Niblo Jane F., widow George W., h 423 DeKalb

YOST & CO'S stock of CLOTHS AND CASSIMERES, For MEN and BOYS is the most complete in town.

Niblo Sallie J., seamstress, h 423 DeKalb
Niblo Thomas J., conductor, h Arch bel Oak
Nice Ettie, h 657 Corson
Nice Jacob K., provisions, 541 Corson, h do
Nicholas George, farmer, h Powell ab Spruce
Nichols Lizzie, attendant Insane Asylum, h do
Nicholson Carrie, domestic, 52 E Elm
Nicom Henry, clerk, 100 W Main, h Penn bel Barbadoes
Nixon Thomas, laborer, h 139 W Penn
Noble William B. Rev., D. D., pastor First Presbyterian Church, h Airy bel DeKalb
Nocton Edward J., clerk, Washington c Strawberry al, h Chestnut n Walnut
NOCTON JOHN J., flour, feed, grain, also coal dealer, Washington c Strawberry al, h E Chestnut n Walnut
Noctor John J., jr., clerk, Washington c Strawberry al, h E Chestnut n Walnut
Nolan John, foreman, h 713 Walnut

A General Line of HARDWARE at BENJ. QUILLMAN'S, Cor. Main and DeKalb.

Nolan Mary, domestic State Insane Asylum
Nolan Michael, fireman, h 4th n Lock, B'port
Noone Thomas, attendant Insane Asylum, h do
Norgrave James, fireman, h Washington ab Swede
Normington Isaac, spinner, h 32 2d, B'port
Norris City Cemetery Co., 309 Swede
NORRIS CITY HOTEL, Joseph Bradley, propr, 225 E Main
Norris John, nurse Insane Asylum, h do
Norris Mary, laundress State Insane Asylum
NORRISTOWN DAILY HERALD, Morgan R. Wills, publisher, 73 E Main (see adv)
Norristown Electric Light and Power Co., I. H. Brendlinger, pres; 321 Swede
Norristown Electric Light, Heat and Power Co., Col. D. M. Yost, prest; 100 E Main
Norristown Gas Co., James Boyd, prest; H. S. Sechler, secy; John Slingluff, treas; office, Montgomery National Bank
NORRISTOWN GRAIN BINDER WORKS, Oak c Astor
NORRISTOWN HERALD AND FREE PRESS, (Weekly), Morgan R. Wills, publisher, 73 E Main

It Costs Nothing and Pays Well to inspect Quillman's Display. {See Page 3.

NORRISTOWN HOSIERY Co., (D. M. Yost, J. D. Haenge and Frank Roop), 100 and 102 E Main (see adv)
Norristown Insurance and Water Co., H. S. Sechler, sec; William F. Slingluff, treas; office, Montgomery National Bank
Norristown Junction R. R. Co., 318 DeKalb
Norristown Library Co., DeKalb ab Airy
Norristown Opera House, 71 E Main
Norristown Passenger Railway Co., 201 E Main
NORRISTOWN REGISTER, (Daily and Weekly), A. Kneale & Son, publishers, 9 W Main (see adv)
Nungesser Augustus H., catcher, h Washington bel DeKalb
Nungesser Joseph H., roller, h 132 W Lafayette
Nungesser Peter, h Norris ab Airy
Nungesser Samuel E., barber, h Knox bel W Main
Nungesser Sarah, widow Henry, h 544 Chain
Nungesser S. Elwood, dragout, h Ann bel Cherry
Nuss Harry R., plumber, h Pearl ab Lafayette
Nuss Martha, widow Charles, h Pearl ab Lafayette
Nuttall Alice A., speeder, h DeKalb bel Washington

SHIP to and from New York and Philad'a, by PA. R. R. Daily FAST FREIGHT Lines.

I. H. BRENDLINGER is agent for Dr. Ball's Corsets and the favorite Centemeri Kid Gloves.

Nuttall Julia, widow Reuben, h DeKalb bel Washington
Nuttall William H., laborer, h Washington ab DeKalb
Nyce Cadwallader B., insurance, h 217 W Main
Nyce E. Olivia, teacher, h 318 E Marshall
Nyce Harman L., boots, &c., 6 E Main, h 522 Cherry
Nyce J. Monroe, cigarmaker, h 50 E Penn
Nyce Samuel E., dep prothonotary, court house, h 318 E Marshall

O

Ober William H., engineer, h 705 Astor
Oberholtzer Ellis P., student, h Washington c Mill
OBERHOLTZER JOHN, flour, feed and grain, wholesale, Washington c Mill, h do
Oberholtzer Tobias, blaster, h Western Hotel
O'Brien Christopher, druggist State Insane Asylum, h do
O'Brien Delia, domestic, 49 DeKalb, B'port
O'Brien John, laborer, h 355 Moore
O'Brien Joseph, farmer, h Sandy bel Walnut
O'Brien Joseph L., hatter, h Sandy bel Walnut
O'Brien Keron J., (Magee & O'Brien), h 240 W Main
D. M. YOST & CO. sell more CARPETS, OIL CLOTHS and SHADES than all the other stores in the town combined.
O'Brien Mary, domestic, 613 W Main
O'Brien Nellie R., saleslady, 62 E Main, h Sandy bel Walnut
O'Brien Patrick, laborer, h 358 E Penn
O'Donnell Jane, widow Bernard, h 315 Green
O'Donnell Kate, spinner, h 117 DeKalb
Oettinger Aaron, barber, h 34 E Chestnut
Oettinger Benjamin H., tailor, h 34 E Chestnut
Oettinger Philip, clothing, 530 DeKalb, h 34 E Chestnut
O'Farrell Hugh, policeman, h 722 Chain
Ogden James, machinist, h 728 Chain
Ogden James B., laborer, h Chain ab Oak
OGDEN JOHN, Central Hotel and Restaurant, 200 E Main, h do
O'Gorman Timothy, furniture, 335 E Main, h do
O'Hara Annie, laundress State Insane Asylum
O'Hara Kate, domestic State Insane Asylum
O'Hara Mary, laundress State Insane Asylum
O'Harra John, brickmaker, h Buttonwood n Oak

In the DAILY REGISTER Advertisers can reach Town and Country People.

Ohl Adolph S., iron broker, h 524 Swede
Oliver Anna, widow John, h Elm c Willow
Ommern Yost, wagonmaker, 346 E Main, h George n Marshall
O'Neil Annie, laundress State Insane Asylum, h do
O'Neil B. Frank, barber, h 723 Astor
O'Neil Edward, laborer State Insane Asylum, h do
O'Neil John H., puddler, h 723 Astor
O'Niel John W., laborer, h Main bel Ford
O'Neil Levi B., puddler, h 723 Astor
O'Neil Michael, laborer, h 658 Corson
O'Neil Robert J., tobacconist, h 502 Norris
O'Neil William H., puddler, h 153 W Main
O'Neill Annie, weaver, h 339 E Penn
O'Neill Catharine, weaver, h Airy ab Walnut
O'Neill Catharine, widow Bernard, h E Lafayette bel Swede
O'Neill Charles, clerk, h E Lafayette bel Swede
O'Neill Daniel, laborer, h 339 E Penn
O'Neill Daniel A., brakeman, h 339 E Penn
O'Neill Dennis, warper, h Lafayette bel Mill
O'Neill Felix, coal, 423 E Lafayette, h do
O'Neill Felix, hostler, h 423 E Lafayette
The Most Reliable TEAS and COFFEES at QUILLMAN'S.
O'Neill Frank C., driver, h 355 E Marshall
O'Neill James, laborer, h Ford ab 7th, B'port
O'Neill James P., laborer, h 27 E Washington
O'Neill John, laborer, h 51 Front, B'port
O'Neill John C., cottonworker, h Airy ab Walnut
O'Neill John W., weaver, h W Main bel Franklin av
O'Neill Katie, weaver, h 339 E Penn
O'Neill Louis J., clerk, h 19 W Airy
O'Neill Maggie, dressmaker, h 339 E Penn
O'Neill Maggie, stockingmaker, h Lafayette bel Mill
O'Neill Maggie A., milliner, h 19 W Airy
O'Neill Maggie A., weaver, h 27 E Washington
O'Neill Mary, weaver, h 339 E Penn
O'Neill Mary, widow James P., h 355 E Marshall
O'Neill Mary, widow Samuel, h 314 E Marshall
O'Neill Michael, laborer, h Airy ab Walnut
O'Neill Robert, tabacconist, 203 Mill, h 502 Norris
O'Neill Samuel F., driver, h 355 E Marshall

SHIP to and from New York and Philad'a by PA. R. R. Daily FAST FREIGHT Lines.

All kinds of Cemetery and Building Work || HENNISS & SULLIVAN, Main St.

O'Neill Samuel P., carder, h 19 W Airy
O'Neill Theresa, dressmaker, h 19 W Airy
O'Neill Thomas, laborer, h 27 E Washington
Openlander Lizzie, attendant Insane Asylum, h do
OPERA HOUSE, Edward G. Haynes, manager, Airy c Markley
Oppenlander Jacob, baker Asylum, h George ab Elm
Orange Annie, domestic, 4th c Green, B'port
Orney James, laborer, h Airy bel Walnut
Orney Mary, laundress, h Airy bel Walnut
Orr John, finisher, h Hurst ab 4th, B'port
Orth Peter, h 309 E Marshall
Orth Peter, jr., weaver, h 309 E Marshall
Ortlip Elizabeth, widow Abraham, h 26 W Main
Ortlip William H., painter, Main c Cherry, h 703 Astor
Ortt Rolley K., shoes, 125 E Main, h 723 Walnut
Oswald Abraham, bricklayer, h Noble ab Airy
Ottendorfer John, weaver, h 25 W Washington
Ottinger Alexander, h 701 Swede
Ottinger Lizzie, h 744 George
Overholtzer Francis D., carpenter, h 1033 Green

D. M. YOST & CO'S Ladies' and Misses' CLOAK MANUFACTORY is the largest in the county.

Overholtzer John E., clerk, 6 W Main, h 5 E Elm
Overholtzer Samuel, shoes, 6 W Main, h 5 E Elm
Owen Edward L., deputy recorder, court house, h 230 E Oak
Owen William W., deputy sheriff, court house, h 230 E Oak
Owens Mary Mrs., h Smith ab Oak
Owens Zachary T., ice cream, h 24 Powell
Oxley Ada E., dressmaker, h 626 Cherry
Oxley Alfred, card manufr, h 626 Cherry

P

Page Joseph, carpet weaver, h 602 Walnut
Pagel Henry, (Pagel & Bro.), h 636 Cherry
Pagel Simon, (Pagel & Bro.), h 636 Cherry
Pagel & Bro., (Henry and Simon), clothiers, &c., 46 E Main
Painter Annie, widow Samuel, h 32 Swede
Painter Conrad, spinner, h 32 Swede
Painter Ida, weaver, h 32 Swede
Painter John, laborer, h 32 Swede

BENJ. QUILLMAN'S TINWARE is all made in his own Shops, Cor. Main and DeKalb Sts.

Painter Rebecca, widow William, h 1067 Willow
Painter Ruth A., widow Matthew, boarding, h 113 Mill
Painter William W., machinist, h 411 Green
Palmer Levi G., telegrapher P. & R. R. depot, h DeKalb c 2d, B'port
Palsgrove Albert, laborer, h Swede ab Washington
Palsgrove Charles J., puddler, h Lafayette n Markley
Palsgrove William H., puddler, h Swede ab Washington
Palsgrove William L., puddler, h Swede ab Washington
Parent Jezreel E., laborer, h Park Row n Elm
Parent Mary, domestic, 15 E Elm
Park Ellen, attendant Insane Asylum, h do
Parke Brinton J., (Dettre & Parke), h 1331 DeKalb
PARKER ALBERT B., optician, also jeweler, 217 DeKalb, h 322 George
Parker Aline V., knitter, h 322 George
Parker Clara B., knitter, h 322 George
Parker James, carter, h Ford n limits, B'port
Parker Robert, laborer, h E Basin n High
Parker Robert J., laborer, h E Basin n High
Parkison Richard, wool sorter, h 602 Walnut

CHOICEST GROCERIES of BEST QUALITY at QUILLMAN'S.

Parry Isaac, h 19 Jacoby
Parvin Harry, clerk, h 113 Mill
Parvin Hiram C., collector, h 411 Walnut
Pasco Joseph, laborer, h P. & R. R. R., Mogeetown
Pass Alfred, papermaker, h 30 White Row bel Washington
Patchell Mary M., widow James, h 366 E Penn
Patchell Wilhelmina, cloth inspector, h 366 E Main
Patterson A. Lincoln, student, h DeKalb c Basin
Patterson Arthur S., asst engineer, h Main c Franklin av
Patterson Francis H., h Main c Franklin av
Patterson Horace, h DeKalb c Basin
Patterson James B., h Main c Franklin av
Patterson Lydia A., widow George, h DeKalb c Basin
Patterson Malcolm D., conveyancer, h Main c Franklin av
Patterson Margaret, widow William, h 41 DeKalb, B'port
Patton John, brickmaker, h 121 W Lafayette
Patton Louisa, tailoress, h 121 W Lafayette
Patton Robert, watchman, h 121 W Lafayette

SHIP to and from New York and Philad'a by PA. R. R. Daily FAST FREIGHT Lines.

Go to BRENDLINGER'S, 82 Main St. for Carpets, Oil Cloths and Window Shades.

PATTON ROBERT J., flour, feed, grain, &c., 4th c Depot, h 62 5th, B'port
Patton William, mason, h 121 W Lafayette
Paxson George, engineer, h 506 Chain
Pearson Thomas, blacksmith, h Main bel Chester
Pechin E. Penrose, milk dealer, h 1025 Willow
Pechin William R., h 1041 DeKalb
Peckman W. F., insurance, 309 Swede, h at Shawmont
Peiffer Harry, machinist, h 529 E Main
Pendergast James, laborer, h Washington bel Franklin
Pendergast Margaret Mrs., h Washington bel Mill
Pendergast Richard, puddler, h 122 W Lafayette
Pendergast Michael, h Washington bel Franklin
Pennington William E., weaver, h 146 W Airy
PENNSYLVANIA RAILROAD TICKET AND FREIGHT DEPOTS, DeKalb c Lafayette
Pennsylvania Tack Works, Markley c W Airy
Pennypacker Abel F., tinsmith, h 330 E Airy
Pennypacker Charles, grocer, 428 Arch, h 429 do
Pennypacker Ella, dressmaker, h 407 E Main
Pennypacker Lillie, teacher, h 330 E Airy

BLACK SILKS a specialty at D. M. YOST & CO'S, Main and DeKalb, Norristown.

Pennypacker Rebecca, retoucher, h 330 E Airy
PEOPLE'S NATIONAL BANK (THE), 41 E Main
Percival Henry, notions, 4th n Ford, h do, B'port
Perkiomen R. R. Co., office, 318 DeKalb
Perry Anna D., teacher, h 111 Mill
Perry Charles, carpet weaver, h 519 Green
Perry Charles F., student, h 227 E Elm
Perry Charles P., paints and oils, h 804 DeKalb
Perry Dorothy, h 120 E Washington
Perry Elizabeth, widow George, h 512 Chain
Perry John, (John Perry & Son), h 111 Mill
PERRY JOHN & SON, (William E.), livery, Mill bel Lafayette
Perry Mary J., h 411 Cherry
Perry R. Wilson, painter, 520 DeKalb, h 227 E Elm
Perry William, h 122 E Washington
Perry William E., (John Perry & Son), h 203 E Washington
Peters Daniel, hack driver, h 216 E Washington

THE REGISTER is the ONLY DEMOCRATIC DAILY PAPER in the COUNTY.

Peters Ella, stockingmaker, h 530 Barbadoes
Peters George, tinsmith, h 530 Barbadoes
Peters Harrison, flagman, h 530 Barbadoes
PETERS J. D., dentist, DeKalb c Airy, h Montgomery House
Peters James, mule runner, h 216 E Washington
Peters John, laborer, h 216 E Washington
Peters Kate, twister, h 216 E Washington
Peters Michael, shoemaker, h 216 E Washington
Peterson Emily, h Jacoby bel Green
Petit Allen W., flagman, h Moore bel Walnut
Petit Edward H., shoemaker, h 603 Walnut
Petit Emeline, widow Harry, h Moore bel Walnut
Pfleger Daniel, laborer, h 520 W Marshall
Pfleger Dora, shirtmaker, h 520 W Marshall
Pfleger Frank M., laborer, h 520 W Marshall
Pfleger Sarah, shirtmaker, h 520 W Marshall
Phalen Mary, domestic, Cherry c Penn
Phalen Patrick, laborer State Insane Asylum, h do
Philadelphia, Newton and New York R. R. Co., 318 DeKalb
Philadelphia, Reading and Pottsville Telegraph, 77 E Main

Don't leave town without seeing {QUILLMAN'S STORE AND WAREROOMS.} See Page 3.

PLILADELPHIA AND READING EXPRESS, 77 E Main
Philadelphia and Reading R. R. Depots, Mill c Washington, also Main c Markley
Phillips Charles D., manager, 149 W Main, h 24 E Airy
Phillips Henry, slater, h 613 W Marshall
Phillips James, huckster, h Basin n High
Phillips James, slater, h Kohn ab Marshall
Phillips Jane, domestic, 1021 DeKalb
Phillips John, laborer, h Ford bel Lafayette
Phillips Sarah, attendant State Insane Asylum, h do
Phillips W. E., hardware, 149 W Main, h Upper Merion twp
Phillips Sarah L., widow George T., h 320 George
Pickering James A., laborer, h Green c 7th, B'port
Pickering Lizzie, weaver, h Green c 7th, B'port
Pickering Rachel, shirtmaker, h Green c 7th, B'port
Pickering Samuel H., marble cutter, h 115 W Airy
Pierce Andrew G., laborer, h 318 E Oak
Pierce Andrew J., conductor, h 142 W Marshall

SHIP to and from New York and Philad'a by PA. R. R. Daily FAST FREIGHT Lines.

POLISHING and SAWING by STEAM. HENNISS & SULLIVAN MARBLE and GRANITE, MAIN STREET,

Pierce Bella Mrs., h 126 W Lafayette
Pierce Celia, widow Henry, h 254 E Penn
Pierce Charlotte, widow George, h 144 W Airy
Pierce George W., ironpickler, h 144 W Airy
Pifer Franklin E., laborer, h 500 Norris
Pifer Horace, laborer, h 508 Cherry
Pifer John, laborer, h 500 Norris
Pifer William H., bricklayer, h 518 Norris
Pistorius John, laborer, h 6th bel Mill, B'port
Pistorius Margaret, twister, h 6th bel Mill, B'port
PLACE B. F., dentist, 36 E Airy, h do
Place John H., hostler, h 625 Cherry
Place Sophia, widow John, h 213 E Washington
Place William S., brakeman, h 204 E Washington
Platt Alice, weaver, h 116 E Washington
Platt Ashworth, machinist, h 217 E Washington
Platt John, laborer, h 116 E Washington
Plum Laura, attendent Insane Asylum, h do
Plumly Annie, weaver, h E Washington bel DeKalb
Plumly Margaret, widow Henry F., h E Washington bel DeKalb

D. M. YOST & CO. sell Standard Makes of BLACK CASHMERES ten per cent. less than other houses.

Plumly James H., laborer, h Washington bel DeKalb
Plush William H., laborer, h Stanbridge ab Airy
Poff Mary Mrs., h 33 E Marshall
Poinsett Charles E., clerk, 10 W Main, h Rambo House
Poinsett Harry S., clerk, 10 W Main, h Rambo House
Poinsett Ridgway S., (R. S. Poinsett & Co.), h 616 Cherry
POINSETT R. S. & Co., teas, coffees and spices, 10 W Main, also 108 E Main
POLEY FRANK H., druggist, 8 W Main, h do (see adv)

SPECIALTIES:
Poley's Cough Syrup,
Poley's Vermifuge,
Poley's Throat Lozenge,
Poley's Cholera Mixture,
Poley's Corn Solvent,
Poley's Bitter Wine of Iron.

Frank H. Poley
PHARMACIST
8 West Main St.

SPECIALTIES:
Poley's Tooth Powder,
Poley's Tooth Wash,
Poley's Glycerine Lotion,
Poley's Farina Cologne,
Poley's Silver Polish,
Poley's Flavoring Extracts.

BENJ. QUILLMAN, Main, cor. DeKalb, is the manufacturers' agent for all the Leading Heaters, Stoves and Ranges.

Poley George W., draughtsman, h 328 W Marshall
Poley Hannah, h 406 W Marshall
Poley Jeremiah, h 21 E Chestnut
Pollick Annie, domestic, Main c Knox
Pollick Samuel, brakeman, h 646 Corson
Pollick William, carpenter, h Main bel Buttonwood
Pomeroy Hannah S., widow John N., h 723 Swede
Porter John, brickmaker, h Powell ab Spruce
Potrantz John, tobacconist, Cherry n Oak, h do
Potter James D., baggagemaster, h 626 Chain
Potts Abbie B., widow Thomas, h 604 DeKalb
Potts Johanna, widow Ezekiel, h DeKalb ab 5th, B'port
Potts John, loom boss, h 37 Swede
Potts & Co., (J. H. Gehret), oil, 4th n Depot, B'port
Powell Albina A., h 709 Swede
Powell George A., machinist, h 323 Moore
Powell George H., letter carrier, post office, h 323 Moore
POWELL JAMES M., agent Adams Express Co., h 26 W Main
Powell John J., tailor, h 323 Moore
Powell Samuel A., conductor, h George c Airy

QUILLMAN CARRIES the LARGEST STOCK and BEST ASSORTMENT. { See Page 3.

Powell Samuel D., treas, h Jacoby bel Green
Powers Charles, quarryman, h Main bel Ford
Powers Christopher, watchman, h 20 White Row bel Washington
Powers John, puddler, h Washington bel Cherry
Powers Lawrence, laborer, h 20 White Row bel Washington
Powers Margaret, domestic, Airy ab DeKalb
Powers William, laborer, h 20 White Row bel Washington
Pratt Edward N., clerk, h 648 Chain
Pratt Eliza, widow Theodore L., h 236 Oak
Pratt Hattie M., teacher, h 236 E Oak
Pratt John B., clerk, h 236 E Oak
Pratt Louisa, h 651 George
Pratt Virgil L., carpenter, h 236 E Oak
Preston Mahlon, physician, Penn bel Swede, h do
Price Eliza, h 815 Swede
Price Howard S., carter, h E Main beyond limits
Price John, glass blower, h Oak ab Violet

SHIP to and from New York and Philad'a by PA. R. R. Daily FAST FREIGHT Lines.

I. H. BRENDLINGER, 82 MAIN STREET, has the best assortment of Ladies' and Children's COATS.

Price Joseph A., laborer, h 415 W Marshall
Price Samuel, carpenter, h 141 W Airy
Price William E., laborer, h Oak ab Violet
Priest Sarah, notions, 417 DeKalb, h do
Priest William H., h 504 E Main
Priestly John, beamer, h 4th n Merion, B'port
Prince Harry, printer, h 416 Arch
Prindle Gilbert H., attendant Insane Asylum, h do
Printz Abram W., printer Daily Times, h 808 Arch
Printz John W., carpenter, h 631 Astor
Printz J. Watson, clerk, 316 DeKalb, h Swede c Oak
Printz Rebecca Mrs., h 808 Arch
Proctor Elizabeth Mrs., grocer, 510 E Main, h do
Propes Alice B., teacher, h Green bel Basin
Propes Ernest, painter, h Green bel Basin
Propes Jacob G., painter, h Green bel Basin
Propes L. Myrtle, teacher, h Green bel Basin
Prosser William, mason, h Walnut bel Oak
PRUDENTIAL INS Co., OF AMERICA, B. F. Specht, asst supt, 207 E Marshall
Pryor Stephen, farmer, h Willow ab Roberts

D. M. YOST & CO. cut Floor Oil Cloths any desired width.

Pugh Ann R., h 513 Cherry
Pugh Bella, shirtmaker, h 119 W Airy
Pugh Charles E., brakeman, h 541 W Marshall
Pugh Charles E., jr., clerk, h 541 W Marshall
Pugh Hannah, widow Charles, h 119 W Airy
Pugh Hannah, widow Samuel L., h 513 Cherry
Pugh John H., wheelwright, h Rambo House
Pugh John R., grocer, h 707 Swede
Pugh John W., clerk, h 513 Cherry
Pugh Joseph, laborer, h 357 E Airy
Pugh Lizzie W., shirtmaker, h 520 W Marshall
Pugh Mary E., h W Marshall ab Forest
Pugh Rees, laborer, h Norris n Marshall
Pugh Sarah J., h 513 Cherry
Pugh William, salesman, 82 E Main, h 541 W Marshall
Pugh William H. H., engineer, h 512 Norris
Purnell George T., plasterer, h 627 Corson
Pyewell John, apiarist, h DeKalb c 9th, B'port

THE DAILY REGISTER has the Largest Country Circulation.

Pynch Winfield S., painter, h Arch ab Airy
Pyott Lizzie, dressmaker, h 511 Cherry
Pyott Susan, widow George, h 511 Cherry

Q

Quail Hannah, shirtmaker, h Kohn n Airy
Quairk John, laborer, h Holstein n Prospect av, B'port
Quarmby Allen, laborer, h 331 E Penn
Quarmby Jane L., widow Allen, h 331 E Penn
Quarmby Jennie, dressmaker, h 331 E Penn
Quay Frank O., clerk, 125 W Main, h 409 W Marshall
Quay John J., baker, 409 W Marshall, h do
Quigley Patrick, laborer, h 101 W Penn
QUILLMAN BENJAMIN, stoves, heaters, tinware, hardware, cutlery, &c., Main c DeKalb, h 513 Swede (see adv top lines)
Quillman Daniel F., h Montgomery House
Quillman Henrietta, widow Jacob, h Cherry bel Penn
Quillman Lydia, widow Daniel, h 515 Swede
QUILLMAN PHILIP, propr Odd Fellows' Hall Grocery, DeKalb bel Main, h 221 E Jacoby (see adv centre lines)

Plain and Fancy GLASSWARE at QUILLMAN'S { Odd Fellows' Hall Grocery. (See Page 3).

Quillman Warren, clerk, 77 E Main, h Veranda House
Quinlan Bridget, h 353 E Airy
Quinlan William, attendant Insane Asylum, h do
Quinn Dorothy, widow William F., h 365 Moore
Quinn John A., weaver, h 365 Moore
Quinn Patrick, laborer, h Washington ab Ford
Quinn Thomas, laborer, h Front n Depot, B'port
Quinter Rachel, widow Jacob, h Penn bel Green
Quirk Catharine, widow Philip, h 335 E Lafayette
Quirk James P., loom boss, h 335 E Lafayette
Quo Lu, laundryman, h Cherry bel Penn

R

Rable Frank, electrician, h 36 Swede
Raby David H., canvasser, h Farmers' and Mechanics' Hotel
Raby William B., painter, h 151 W Airy
Racer Alfred, attendant Insane Asylum, h do
Radcliff Charles P., bricklayer, h 541 Green

SHIP to and from New York and Philad'a by PA. R. R. Daily FAST FREIGHT Lines.

HENNISS & SULLIVAN, Marble, Granite and Sandstone { 127 WEST MAIN STREET.

Ragan Thomas D., laborer, h Sandy bel Walnut
Ralston Anna L., h 900 DeKalb
Ralston Carrie G., h 900 DeKalb
Ralston John K., h DeKalb bel Basin
Ralston Mary A., widow J. Grier, h 900 DeKalb
Ralston Samuel H., draughtsman, h DeKalb bel Basin
Rambo Ann B., widow Nathan, h 406 DeKalb
Rambo Charles H., mason, h 6th c Ford, B'port
Rambo Charles M., insurance, h 63 Powell
Rambo Emily Y., widow Robert, h 16 DeKalb, B'port
Rambo George L., clerk, 64 E Main, h Ford c 6th, B'port
Rambo Harry W., mason, h 6th c Ford, B'port
Rambo House, John L. Burkert, Swede ab Penn
Rambo Irvin W., foreman, h 99 Front, B'port
Rambo John, laborer, h Cherry la n Ford, B'port
Rambo Joseph S., (Rambo & Lee), h 349 E Marshall
RAMBO J. ROBERTS, (Rambo & Co.), also register of wills, court house, h 34 E Airy
Rambo Margaret B., widow Walter P., h 621 DeKalb
Rambo Mary, stockingmaker, h 630 Kohn
Rambo Nathan, h 113 DeKalb, B'port

Largest DRY GOODS and CARPET HOUSE IN MONTGOMERY COUNTY. D. M. YOST & CO., Main and DeKalb, Norristown.

Rambo Nathan L., laborer, h 31 5th, B'port
Rambo Samuel L., laborer, h Moore ab High
Rambo Susan S., widow Ivins, h 86 DeKalb, B'port
Rambo Thomas J., supt quarry, h 406 DeKalb
Rambo William H., mason, h 6th c Ford, B'port
Rambo & Co., (J. Roberts Rambo and R. L. P. Reifsneider), real estate, court house
Rambo & Lee, (J. S. Rambo and G. Lee), stocking manufrs, 604 Walnut
Ramey Charles, h Jacoby n Green
Ramey Charles C., clerk, h Jacoby n Green
Ramsay Alexander, attendant Insane Asylum, h do
Ramsay Charles, shoemaker, 115 DeKalb, h Oak bel Treemount av
Ramsay Francis A., dentist, 35 E Main, h do
Ramsay Horace R., cigars, DeKalb ab 3d, h Mill n 6th, B'port
Ramsay Isaac, carpenter, h Mill ab 6th, B'port
Ramsay Wilmer F., asst dentist, 35 E Main, h do

Novelty Heaters and Excelsior Ranges are for sale only by BENJ. QUILLMAN, Cor. Main and DeKalb.

Ramsey Annie, widow Charles, h 523 Green
Ramsey Ellis, laborer, h Oak bel Treemount av
Ramsey Frank, reporter, h 8th c Green, B'port
Ramsey Hannah A., widow Reuben, h Oak ab Green
Ramsey Hannah E., h 8th n Green, B'port
Ramsey Joseph C., agt P. & R. R. R., h 416 DeKalb
Ramsey Rachel H. Mrs., h Hartranft House
Ramsey Rebecca M., h 8th n Green, B'port
Ramsey Rebecca M., widow Jesse W., h 8th n Green, B'port
Ramsey William R. Dr., h 8th c Green, B'port
Randall Nelson B. Rev., pastor Baptist Church, h 606 Swede
Randolph Josephine H., h Norris n Airy
Raney Michael, helper, h Washington ab DeKalb
Raney Thomas, laborer, h Washington n DeKalb
Rankin Andrew, laborer, h 542 Barbadoes
Rapine Charles, tobacconist, Washington bel Swede, h do
Rapine John, puddler, h 15 E Oak
Rapine Joseph, butcher, h 542 Swede
Rapine Louis, puddler, h 135 W Lafayette
Rapine Martha, widow William S., h Washington bel Swede
Rapine Pius, puddler, h Washington bel Swede

ARTISTIC POTTERY and CHINAWARE at QUILLMAN'S { Odd Fellows' Hall Grocery. (See Page 3).

Rapine W. Henry, laborer, h Norris n Marshall
Rapp Harry, hostler Veranda House
Rapp John A., moulder, h Main c Ford
RAPP JOSEPH E., coal, Washington c Markley, also brick-yard, Stanbridge c Marshall, h Main c Forest
Ratcliffe Deborah, widow Thomas, h 22 2d, B'port
Rath Bessie, widow John, h Moore bel Walnut
Rau Charles, brewer, h 212 Markley
Rau Charles, jr., cigarmaker, h 212 Markley
Raudenbush Ida, domestic Rambo House
Ravenscroft Joseph, weaver, h Buttonwood n River
Rawn John S., salesman, 248 E Main, h do
Rayner Charles H., druggist, h 300 E Main
Rayner Frank C., coach painter, h 300 E Main
Rayner Henry B., veterinarian, 300 E Main, h do
Raysor Anna, dressmaker, h 100 Mill, B'port
Raysor Charles B., clerk, h 6th bel Mill, B'port
Raysor Emma, dressmaker, h 100 Mill, B'port

SHIP to and from New York and Philad'a by PA. R. R. Daily FAST FREIGHT Lines.

I. H. BRENDLINGER'S, 82 MAIN ST., is the largest Dry Goods and Carpet House in the County.

Raysor Hannah, housekeeper, h 100 Mill, B'port
Raysor Richard I., carpenter, h 100 Mill, B'port
Read Alfred H., student, h 207 E Main
READ LOUIS W., physician, 207 E Main, h do
Reading Wilton, h 672 George
Reading William V., clerk, 501 W Marshall, h 672 George
Reagal Henry, shoemaker, h Airy ab Arch
Reagan Maria E., head nurse Insane Asylum, h do
Reagan Michael M., machinist, h Lafayette bel Walnut
Reany Bridget, domestic, Powell n Brown
Reardon Mary, waitress State Insane Asylum
Reardon Elizabeth, widow Thomas D., h 20 E Chestnut
Reaver Sylvester, laborer, h Main n Chester
Reck John G., baggagemaster, h Astor c Elm
Reddon Kate, laundress State Insane Asylum
Reddon Patrick, attendant Insane Asylum, h do
Redfern Dyson, beamer, h Marshall bel High
Redfern George, engineer, h Marshall bel High
Redman Thomas E., laborer, h 316 E Oak
Redmond James, flagman, h Lafayette bel Mill
Reeb J. Jacob, blacksmith, r 212 W Main, h Stanbridge n Airy

For Health and Comfort, Yost's Monogram Corsets excel all others. } D. M. Yost & Co., Main and DeKalb.

Reed Elizabeth, widow Andrew, h 207 DeKalb
Reed Ellen W., widow Theodore, h 201 W Lafayette
Reed Emma A. Mrs., h 650 Corson
REED JAMES, supt Penna. R. R., (Schuylkill Division), h at Reading
Reed Jane, domestic, 613 DeKalb
Reed Joseph, wheelwright, h 734 Chain
Reed Joseph, wheelwright, h Main bel Ford
Reed Maggie J., domestic, 330 W Marshall
Reed Sarah, widow Jacob, h 402 W Marshall
Reed Susan, widow William, h Swede bel Lafayette
REED WILLOUGHBY H., druggist, Marshall c Astor, h do
Reeder Gerhart, painter State Insane Asylum, h do
Reeder Louisa, attendant Insane Asylum, h do
Reeder William, painter State Insane Asylum, h do
Reel Ida V., pathologist State Insane Asylum, h do
Rees Joseph, laborer, h Noble ab Airy
Rees Levi, weaver, h Noble ab Airy

THE DAILY REGISTER gives the NEWS of the WHOLE COUNTY.

Rees Maggie G., saleslady, 14 E Main, h 27 E Marshall
Rees Mary A., teacher, h 27 E Marshall
Rees Mary E., weaver, h Noble ab Airy
Rees Sallie A., weaver, h Noble ab Airy
Reese Alexander, laborer, h Airy bel Walnut
Reese Eliza, widow Robert, h 41 DeKalb, B'port
Reese Ellis, laborer, h 26 White Row bel Washington
Reese Elizabeth Mrs., h Airy ab Walnut
Reese George, laborer, h 41 DeKalb, B'port
Reese George, laborer, h 26 White Row
Reese Reese, ironworker, h 4th n Merion, B'port
Reese Richard, laborer, h 26 White Row bel Washington
Reese Robert, weaver, h 41 DeKalb, B'port
Reese Willet, cigarmaker, h 418 Arch
Rehbaum Henry, cook State Insane Asylum
Rehbaum Henry, laborer, h Basin bel Arch
Reible Frederic, butcher State Insane Asylum, h do
Reid Maggie, domestic, 418 DeKalb
Reiff Annie, widow Garrett C., h 925 Green
Reiff Charles W., carpet weaver, h 403 E Main
Reiff Deborah, widow Charles, h 657 DeKalb

QUILLMAN wants everybody to SEE his FINE CHINAWARE ROOMS. { See Page 3.

Reiff Harriet, widow Thomas J., h 324 Cherry
Reiff Henry G., (Burton & Reiff), h 822 Swede
Reiff Ida M., dressmaker, h 407 E Main
Reiff John O., teamster, h 403 Barbadoes
Reiff Jonas A., (Fillman & Reiff,) h 407 E Main
Reiff Mary H., widow Frank D., h 324 Cherry
Reiff Maurice A., flour and feed, 403 E Main, h do
Reiff William F., clerk, Main bel Markley, h 201 W Penn
Reiff William H, collector of taxes, also news depot, 324 Cherry, h do
Reiffinger Emma, shirtmaker, h 55 E Penn
Reiffinger Kate Mrs., h 55 E Penn
Reiffinger William, wheelwright, h 418 Cherry
REIFSNYDER HORACE F., station agent P. & R. R. R. Co., Mill c Washington, h 720 W Marshall
REIFSNEIDER RICHARD L. P., (Rambo & Co.), also local editor Daily Times, h Montgomery House
Reigle Sallie, waitress State Insane Asylum, h do

SHIP to and from New York and Philad'a, by PA. R. R. Daily FAST FREIGHT Lines.

HENNISS & SULLIVAN, (Successors to H. A. Derr) MAIN STREET, Marble and Granite Works.

Reiley Peter, laborer, h Cherry la ab Rambo, B'port
Reilley Bernard, laborer, h 24 E Lafayette
Reilley Catharine, weaver, h 24 E Lafayette
Reilley Daniel, flagman, h 24 E Lafayette
Reilley Lizzie, wool sorter, h 24 W Lafayette
Reilly Annie, bobbin winder, h Swede bel Lafayette
Reilly Benjamin, saloon, Washington bel Swede, h do
Reilly Catharine, cigarmaker, h 202 Swede
Reilly John E., grocer, 14 W Lafayette, h do
Reilly Patrick, puddler, h 202 Swede
Reilly Rose, cigar manufr, 202 Swede, h do
Reinert Emma C., domestic, 414 DeKalb
Reinhard Reuben F., marble cutter, h 44 E Elm
Reiter Edward F., apprentice, h 547 Barbadoes
Reiter Oswin G., h 639 Corson
Remaly Thomas A., miller, h 205 W Main
RENNYSON WILLIAM, chairman The Daily Times, (limited), also lime manufr, 4th c Green, h do, B'port
Reppard Henry, fireman, h 654 Corson
Reppard Henry, sr., h 654 Corson
Rex Samuel, provisions, h 607 Willow

YOST & CO'S stock of CLOTHS AND CASSIMERES, For MEN and BOYS, is the most complete in town.

Rhoadarmer Grant, plasterer, h 710 W Marshall
Rhoadarmer John G., plasterer, h 710 W Marshall
Rhoades Daniel, carder, h Mill c 7th, B'port
Rhoades Kate, housekeeper, h 125 E Marshall
Rhoads Annie, weaver, h 3d c Mill, B'port
Rhoads Frank, bookkeeper, Main ab Stony Creek, h Haws av n Main
Rhoads George L., brickmaker, h Swede ab Spruce
Rhoads Joseph, h Haws av ab W Main
Rhoads Lizzie, saleslady, 126 E Main, h 6th c Ford, B'port
Rhoads Lydia, h 708 W Marshall
Rhoads Matilda, widow Ezekiel, h 2 Norris
Rhoads Peter, laborer, h 3d c Mill, B'port
Rhodes Emma, widow Albert, h 351 E Main
Rhodes John, h 6th c Ford, B'port
Rhodes Sophia, widow Henry J., h Wood ab Powell
Ribley Frederick, butcher, h Noble bel Marshall
Rice A. Elwood, laborer, h Airy c Walnut

A General Line of HARDWARE at BENJ. QUILLMAN'S, Cor. Main and DeKalb

Rice Mary, teacher, h Airy c Walnut
Richard Carrie C., cigarmaker, h 311 E Lafayette
Richard David, carpenter, h 637 George
Richard Edward G., (Jacob H. Richard & Son), h 311 E Lafayette
Richard Jacob H. & Son, (Edward G.), green grocers, 222 W Main
Richard Jacob H., (Jacob H. Richard & Son), h 311 E Lafayette
Richard Lizzie S., clerk, 222 Main, h 311 E Lafayette
Richards Aaron, h 601 Cherry
Richards Emma E., physician, h 601 Cherry
Richards George A., tinsmith, h 551 Chain
Richards Isaac, (W. S. Richards & Co.), h 517 Green
Richards Hattie, dressmaker, h 638 Chain
Richards Janet L., widow John C., h 551 Chain
Richards John H., laborer, h 39 Mogeetown
Richards Louisa, saleslady, 14 E Main, h at Port Kennedy
Richards Mary A., widow Isaac, h 18 E Elm
Richards Sallie, dressmaker, h 638 Chain
Richards William S., (W. S. Richards & Co.), h at Philada.

It Costs Nothing and Pays Well to inspect Quillman's Display. {See Page 3.

Richards W. S. & Co., (Isaac Richards), elevator manufrs, 4th ab Mill, B'port
Richardson Annie M., attendant Insane Asylum, h do
RICHARDSON ANTHONY, grocer, Chain n Oak, h do
Richardson Benjamin, lime dealer, h 7 E Elm
Richardson Elizabeth, widow Robert, h 385 E Lafayette
Richardson Elizabeth S., h 8th c Green, B'port
Richardson John C., clerk, h 664 Chain
Richardson Lily D., teacher, h 664 Chain
Richardson Margaret, physician, 527 Swede, h do
Richardson Mary R., teacher, h 664 Chain
Richardson Milburn, farmer, h Roberts n Willow
Richardson Thomas C., shoemaker, h 385 E Lafayette
Richardson William H., clerk, h 664 Chain
Riddington Sarah A., h 26 3d, B'port
Riddington William, engineer, h 26 3d, B'port
Riddington William A., engineer, h 28 3d, B'port
Riddington William S., engineer, h 28 3d, B'port

SHIP to and from New York and Philad'a by PA. R. R. Daily FAST FREIGHT Lines.

I. H. BRENDLINGER is agent for Dr. Ball's Corsets and the favorite Centemeri Kid Gloves.

Ridgeway Allen, carpenter State Insane Asylum
Riding William, machinist, h 209 E Washington
Ridge Robert, laborer, h Markley n Washington
Ridgway Allen, spinner, h 753 Chain
Riedel Henry, shoemaker, h Airy bel Arch
Riedel John, shoemaker, h Basin ab New Hope
Riegel John, painter, h 121 E Marshall
Riemann Gustave, barber State Insane Asylum, h do.
Rieman Ketura H., attendant State Insane Asylum, h do
Rigg John W., machinist, h 511 Astor
Rigg Peter C., engineer, h 511 Astor
Riggins William C., salesman, h 524 Cherry
Righter Harry S., engineer, h 338 Airy
Riland John, baggagemaster, h George ab Oak
Riley John J., laborer, h 1066 Willow
Riley Patrick, carpenter, h 13 W Lafayette
Riley Philip, carpenter, h 15 W Lafayette
Rimby Howard J., carpenter, h 208 W Main
Rimby John, carter, h 208 W Main
Rimby Mordecia R., laborer, h Noble ab Airy
Ringler Annie, housekeeper, Airy ab Walnut
D. M. YOST & CO. sell more CARPETS, OIL CLOTHS and SHADES than all the other stores in the town combined.
Risden William, papermaker, h Front n Mill, B'port
Ritchey Eliza, weaver, h 39 Front, B'port
Ritchey Maggie, sorter, h 39 Front, B'port
Ritchey Sallie, sorter, h 39 Front, B'port
Ritchie David, tailor, Airy ab DeKalb, h 754 George
Rittenhouse Alberta, shirtmaker, h 143 W Airy
Rittenhouse Benjamin, weaver, h 658 Chain
Rittenhouse Byron W., switchman, h 350 Moore
Rittenhouse Charles A., clerk, h Stanbridge ab Airy
Rittenhouse Charles A. Rev., h Stanbridge ab Airy
Rittenhouse Charlotte, h 333 E Main
Rittenhouse Christopher, (C. Rittenhouse & Sons), h 327 E Main
Rittenhouse C. & Sons, (George M. and Frank), machinists, 327 E Main
Rittenhouse Frank, (C. Rittenhouse & Sons), h Powell ab Wood
Rittenhouse George M., (C. Rittenhouse & Sons), h 327 E Main
Rittenhouse Harry, helper, h 613 Willow
Rittenhouse Henry R., manager, h Stanbridge ab Airy

In the DAILY REGISTER Advertisers can reach Town and Country People.

Rittenhouse John, puddler, h 508 Norris
Rittenhouse Joseph M., boots and shoes, 505 W Marshall, h 647 Astor
Rittenhouse Josiah H., clerk, 656 Corson, h 647 Astor
Rittenhouse Louisa, h 514 Swede
Rittenhouse Mary, widow John Y., h 350 Moore
Rittenhouse Mary, widow Samuel, h Montgomery Cemetery
Rittenhouse Mary R., saleslady, 14 E Main, h 714 DeKalb
Rittenhouse Samuel E., laborer, h Water bel Markley
Rittenhouse William H., machinist, h 661 Chain
Rittenhouse William R., poor director, 407 W Marshall, h 138 do
Ritter Elwood, h 313 E Marshall
Ritter George, laborer, h 313 E Marshall
RITTER H. B. & Co., (E. D. Johnson), cigars and tobacco, 210 DeKalb
Ritter Henry B., (H. B. Ritter & Co.), h 549 Cherry
Ritter Jane, cook, h Sandy bel Walnut
Ritter John, jr., marble cutter, h 507 Arch
Ritter Mary, h Sandy bel Walnut
Ritter Milton, carriage builder, h 351 Moore
The Most Reliable TEAS and COFFEES at QUILLMAN'S.
Ritter William, quarryman, h 621 Cherry
Ritz Sue, h 139 W Marshall
Roach Harry, laborer, h 119 DeKalb
Roach John, laborer, h 4th ab Ford, B'port
Robbins Charles, laborer, h Lafayette ab Markley
Robbins Clarence V., clerk, h Ann n Barbadoes
Robbins Jacob, h Lafayette ab Markley
Robbins Jacob, jr., laborer, h Markley ab Washington av
Robbins Joseph, laborer, h Lafayette ab Markley
Robbins Samuel, laborer, h Swede bel Washington
Roberts Annie, domestic, DeKalb c Jacoby
Roberts Belville Rev., h Arch c Brown
Roberts Clara V., widow Matthew H., h 234 E Oak
Roberts Elihu R., iron, h 23 E Jacoby
Roberts Elizabeth, widow George, h 1303 DeKalb
ROBERTS ELWOOD, local editor Daily Herald, h 22 W Airy
Roberts George, laborer, h 537 E Main

SHIP to and from New York and Philad'a. by PA. R. R. Daily FAST FREIGHT Lines.

All kinds of Cemetery and Building Work | HENNISS & SULLIVAN, Main St.

Roberts George W., clerk, h 154 DeKalb, B'port
ROBERTS GEORGE W., grocer, DeKalb c Jacoby, h do
Roberts Henry L., harnessmaker, h Lafayette ab Cherry
Roberts Hugh, produce, h 709 Astor
Roberts Isaac, bookkeeper, h 207 E Chestnut
Roberts Isaac N., carpenter, h 209 E Chestnut
Roberts Jacob R., bartender, 321 DeKalb, h 138 W Main
Roberts Jacob T., machinist, h 346 E Marshall
Roberts Jane, teacher, h 531 Cherry
Roberts Joseph, carpet weaver, 531 Cherry, h do
Roberts Lemuel, puddler, h 20 W Lafayette
Roberts Lizzie, stocking weaver, h 138 W Main
Roberts Lloyd, carpenter, h 541 Chain
Roberts Lucretia M., h 207 E Chestnut
Roberts Mary I. Mrs, h Swede bel Washington
Roberts Mary J., widow Davis W., h 346 E Marshall
Roberts Mary R., widow John, h 23 E Jacoby
Roberts Ruth, widow Isaac, h 207 E Chestnut
Roberts Samuel, laborer, h W Airy n George
Roberts W. Howard, bartender, 323 DeKalb, h 56 E Penn
Roberts William, glass blower, h 537 E Main

D. M. YOST & CO'S Ladies' and Misses' CLOAK MANUFACTORY is the largest in the county.

Roberts William, mill hand, h Main c Markley
Roberts Willis R., h 418 DeKalb
Robinson Daniel T., h 806 Green
Robinson James P., bricklayer, h Strawberry al ab Washington
Robinson Mary, widow William, h 103 W Lafayette
Robinson Mary A., teacher, h 103 W Lafayette
Robinson Samuel G., machinist, h 514 E Main
Robinson Sarah, h 103 W Lafayette
Robinson Sarah, domestic, 111 Mill
Robinson Thomas, bell fixer, h Front ab Ford, B'port
Robinson William, beamer, h Norris n Marshall
Robinson William, beamer, h Airy bel High
Robinson William C., pastor 1st M. E. Church, h DeKalb bel Marshall
Robinson William C., teacher, h DeKalb bel Marshall
Robison Joseph C., clerk, Washington c Barbadoes, h Farmers' Hotel
Rochel Alfred, laborer, h 525 Barbadoes

BENJ. QUILLMAN'S TINWARE is all made in his own Shops, Cor. Main and DeKalb Sts.

Rochel Frederick W., engineer, h 525 Barbadoes
Rochel Thomas, finisher, h 525 Barbadoes
Rochel William, engineer, h 525 Barbadoes
Rochel William, spinner, h 525 Barbadoes
Rochew Alfred, carpet weaver, h Norris ab Airy
Rockey Louis, hides, Main c Ford, h Main n Cherry
Rockey Louis, jr., paper carrier, h 152 W Penn
Rodenbaugh David, carpenter, h 347 E Penn
Rodenbaugh Howard, blacksmith, h 666 Astor
Rodenbaugh Harry D., plumber, h 347 E Penn
Rodenbaugh Nathan, laborer, h Main ab George
Rodenbaugh William, blacksmith State Insane Asylum
Rodenbaugh William H., chief of police, h George c Airy
Rodenbough Henry S., jr., clerk, 87 E Main, h 317 E Marshall
Rodenbough Margaretta S. Mrs., stationer, 87 E Main, h 317 E Marshall
Rodey Sarah, domestic, 720 Swede
Rodgers Edward, laborer, h 327 E Airy
Rodgers Florence, laundress State Insane Asylum
Rodgers James, laborer, h 410 Arch
Rodgers Maggie T., saleslady, 128 E Main, h 327 E Airy

CHOICEST GROCERIES of BEST QUALITY at QUILLMAN'S.

Rodgers Mary, widow Thomas, h Lafayette av n Lafayette
Rodgers Michael E., shoes, 128 E Main, h 327 E Airy
Rodgers Samuel, attendant Insane Asylum, h do
Roebuck George, insurance agent, h 23 W Chestnut
Roebuck Joseph, clerk, Swede c Washington, h 202 DeKalb
Roebuck Newton, foreman, h 511 Arch
Roebuck Sarah Mrs., grocer, Swede c Washington, also notions, 202 DeKalb, h do
Roeder Robert D. Rev., h 660 Chain
Roehm William, merchant, Philada., h 21 W Airy
Rogers Bernard W., barber, 256 E Main, h do
Rogers Charles, laborer, h Washington n Franklin
Rogers Charles Dr., h Green bel Basin
Rogers Daniel, laborer, h Washington n Franklin
ROGERS D. OGDEN, lawyer, 501 Swede, h 529 do
ROGERS GEORGE W., lawyer, 501 Swede, h 529 do
Rogers John, boatman, h Grove bel Rambo, B'port
Rogers L. H., stationer, 317 DeKalb, h 539 Cherry

SHIP to and from New York and Philad'a. by PA. R. R. Daily FAST FREIGHT Lines.

Go to BRENDLINGER'S, 82 Main St. for Carpets, Oil Cloths and Window Shades.

Rogers Mary, weaver, h Smith ab Oak
Rogers Mary, domestic, Arch c Jacoby
Rogers Patrick, laborer, h Smith ab Oak
Rogers Peter, laborer, h 432 E Washington
Rogers Phoebe M., widow Levis, h 539 Cherry
Rogers William B., jeweler, 134 W Main, h do
Ronany Ellen, weaver, h 25 White Row bel Washington
Ronany Morris, laborer, h 25 White Row bel Washington
Roodey William, plasterer State Insane Asylum
Roop Andrew H., clerk, 48 E Main, h 513 W Main
Roop Frank, (Norristown Hosiery Co.), h 513 W Main
Roop Mary A., widow Reuben K., h 513 W Main
Roop William R., engineer, h 718 Chain
Roos Franklin, telegrapher P. & R. R. R., h 108 E Washington
Rose Edward D., real estate, 129 E Main, h 131 do
Ross John, attendant State Insane Asylum, h do
Ross John, bookkeeper, Oak c Astor, h 22 W Main
Ross John, varieties, DeKalb n limits, h do, B'port
Ross Lafayette, hats, caps, shirts and gents' furnishing goods, 26 W Main, h 23 E Marshall
Rossiter Hannah, widow William, h 542 Swede

BLACK SILKS a specialty at D. M. YOST & CO'S, Main and DeKalb, Norristown.

Rossiter Patrick, laborer, h Holstein ab Grove, B'port
Rotes Emily H., widow John, h Oak c Green
Rotes John L., helper, h 59 Powell
Roth Andrew, puddler, h 26 W Lafayette
Roth Carrie, weaver, h 26 W Lafayette
Roth Mary E., weaver, h 26 W Lafayette
Rotzell Eliza, widow Enos, h 114 W Marshall
Rotzell Harry S., clerk, 501 Barbadoes, h 151 W Airy
Rotzell John J., grocer, 501 Barbadoes, h 114 W Marshall
Rowan James, (Houghton & Rowan), h 507 Cherry
Rowan Kate, dressmaker, h George ab Airy
Rowland Annie, domestic, Powell n Brown
Rowland Benjamin, attendant Insane Asylum, h do
Rowland Benjamin F., blacksmith, h 659 Kohn
Rowland Debbie J., teacher, h 659 Kohn
Rowland Jennie, shirtmaker, h 659 Kohn
Royer Annie E., seamstress, h Norris n Marshall
Royer Benjamin F., laborer, h George n Elm

THE REGISTER is the ONLY DEMOCRATIC DAILY PAPER in the COUNTY.

Royer Emma M., seamstress, h Norris n Marshall
Royer Henry, laborer, h Buttonwood bel Main
Royer Horace T., salesman, h 719 Astor
Royer Lewis, h 906 DeKalb
Royer Lydia, widow William, h Norris n Marshall
Royle Robert, laborer, h High bel Sandy
Rozell Harry H., contractor, h Farmers' and Mechanics' Hotel
Rozell Isaac, carpenter, h 6th c Ford, B'port
Ruch A. & Bro., (Augustus F. and Anthony), carriage manufrs, Penn bel Green
Ruch Anthony, (A. Ruch & Bro.), h Sandy bel Walnut
Ruch Augustus F., (A. Ruch & Bro.), h Sandy bel Walnut
Ruch Edward A., artist, h 244 E Penn
Ruch Joseph, carriagemaker, h Sandy bel Walnut
Ruddach Ella S., teacher, h 203 E Chestnut
Ruddach George W., upholsterer, 30 W Main, h 341 W Marshall
Ruddach John T., foreman Daily Times, h 213 E Oak
RUDDACH WILLIAM A., furniture manufr, also undertaker, 30 W Main, h 203 E Chestnut
Rudolph A. Elizabeth, widow Frederick, h 110 W Airy

Don't leave town without seeing {QUILLMAN'S STORE AND WAREROOMS.} See Page 3.

Rudolph Frederick, expressman, h 1029 Green
Rudolph Lizzie, dressmaker, h 110 W Airy
Rudy Frank W., printer, h 38 E Chestnut
Rudy Frederick, blacksmith, h 615 Willow
Rudy George W., plumber, h Airy ab Arch
Rudy John, painter, h 38 E Chestnut
Rudy William, plasterer, h 516 Barbadoes
Rumford Edward E., carpenter, h 395 E Lafayette
Rushton John, dyer, h 213 E Washington
Russel Leslie, brickmaker, h Airy ab Noble
Ruth George W., machinist, h 642 George
Ruth Mahlon, blacksmith, h Ford ab 4th, B'port
Ruth Martin, blacksmith, h 417 DeKalb
Ruth Mary, domestic, 542 Swede
Ruth Thomas J., carpenter, h 424 Arch
Ruth Wilson, printer Register, h 417 DeKalb
Rutherford James, h 19 E Elm
Rutherford Sadie, teacher, h 19 E Elm

SHIP to and from New York and Philad'a by PA. R. R. Daily FAST FREIGHT Lines.

POLISHING and SAWING by STEAM. HENNISS & SULLIVAN MARBLE and GRANITE MAIN STREET,

Rutty Theodore, express agent, h 509 Cherry
Rutty Walter L., printer, h 509 Cherry
Rutty William T., clerk, h 509 W Main
Ryan Annie, domestic, 29 E Main
Ryan John, laborer, h Washington bel Franklin
Ryan William, attendant, h 504 W Airy
Ryan William, hostler, DeKalb c 2d, B'port
Ryan William L., printer, h 747 George
Ryberg Charles A., laborer, h Washington bel Franklin
Rylands Emma Mrs., h Green bel Wood
Rylands Joseph, grocer, 201 E Washington, h do
Rylands Mary C., teacher, h 412 W Airy
Rylands Susan, milliner, 319 DeKalb, h 523 Green
Rylands William, h Green bel Basin
Ryman Julia, widow George, h Wood bel Arch
Ryman William, huckster, h Basin bel Arch
Rynick Annie W., milliner, h 353 E Main
Rynick Clara, teacher, h 353 E Main
Rynick Ella A., dressmaker, h 353 E Main
Rynick Flora, cashier, 10 W Main, h 353 E Main

D. M. YOST & CO. sell Standard Makes of BLACK CASHMERES ten per cent. less than other houses.

Rynick George M., clerk, h 353 E Main
Rynick Harry, clerk, h 353 E Main
Rynick Kate, widow Jacob S., h 353 E Main

S

Saas Maria, widow Stephen, h 655 Chain
Sabold Eli, laborer, h P. & R. R., Mogeetown
Sabold Horace G., carpenter, h Sandy bel Walnut
SALLADE J. D., watchmaker and jeweler, 16 E Main, h 516 Chain
Salley James, laborer, h Rambo ab Ford, B'port
Sames Ann, widow Alexander, h 223 E Elm
Sames Thomas, bookkeeper, h 223 E Elm
Sand Othniel R., butcher, h 618 Chain
Sands Catharine, widow Joseph, h 715 Cherry
Sands Charles, butcher, h 125 W Marshall
Sands Edward, laborer, h Cottage ab Oak
Sands Howard, tinsmith, h 138 W Airy
Sands Imogena, h 125 W Marshall

BENJ. QUILLMAN, Main, cor. DeKalb, is the manufacturers' agent for all the Leading Heaters, Stoves and Ranges.

Sands John, butcher, h 125 W Marshall
Sands William, bricklayer, h 720 Chain
Sands William M., tinsmith, h 138 W Airy
Sanville Henry, truck, 14 2d, h Prospect av c Fraley, B'port
Sanville Henry, jr., dispatcher P. & R., h 5th bel Green, B'port
Sassaman William, grocer, 601 Cherry, h 709 do
Saul Edward, tinsmith, h 542 Swede
Saunders Mary H., widow George, h 123 W Airy
Saurman Othniel S., photographer, 130 E Main, h do
Saurman Thomas M., photo copyist, 508 Green, h 800 do
Saxton Lincoln, tinsmith, h 17 W Airy
Saylor Annie, seamstress, h 610 Green
Saylor Charles J., printer, h Washington bel Swede
Saylor Clara, dressmaker, h 610 Green
Saylor Cornelius P., salesman, h Oak bel Green
SAYLOR HENRY D., lawyer, 5 E Airy, h at Pottstown
Saylor Harriet, widow Joseph C., h Oak bel Green
Saylor John M., laborer, h Moore n Treemount av
Saylor Mary, widow John, h 12 E Lafayette
Saylor Louisa Mrs., h 623 George
Saylor William, trucker, DeKalb ab Marshall, h 610 Green

QUILLMAN CARRIES the LARGEST STOCK and BEST ASSORTMENT. { See Page 3.

Saylor William M., butcher, h 610 Green
Scanlan John, shoemaker, h 73 E Lafayette
Scanlan John J., laborer, h 16 E Lafayette
Scanlan Mary, widow Patrick, h Lafayette av n W Lafayette
Scanlan Michael, boots, 73 E Lafayette, h do
Scanlan Michael F. D., surveyor, h 73 E Lafayette
Scanlan Roger, helper, h Lafayette av n Lafayette
Scanlon Lizzie, domestic, 121 W Marshall
Scarborough Corvilla E., domestic, 151 W Main
Scattergood Bertha, tack packer, h 128 W Airy
Scattergood Joseph, shoemaker, h 128 W Airy
Schaefer Frederick, laborer, h Buttonwood bel Main
Scheafer Augustus, laborer, h Noble bel Marshall
Schall Annie C., h 218 E Main
SCHALL A. V., coal, wood and lime, Mill c Lafayette, h 216 E Main
Schall David, scrap iron, Mill c Lafayette, h 218 E Main

SHIP to and from New York and Philad'a, by PA. R. R. Daily FAST FREIGHT Lines.

I. H. BRENDLINGER, 82 MAIN STREET, has the best assortment of Ladies' and Children's COATS.

SCHALL EDWARD, clerk of courts, also lawyer, court house, h 218 E Main
Schall George, warden county prison, h do
SCHALL GEORGE, postmaster, 71 E Main, h 218 E Main
Schall John W., justice of the peace, N W c court house, h 614 Swede
Schall Reuben T., coal, Mill c Lafayette, h 216 E Main
Schall William, deputy clerk courts, court house, h 218 E Main
Schantz Jacob P., carpenter, h 222 W Main
Scheetz Edward, clerk, W Marshall c Astor, h do
Scheetz Francis, h 525 Cherry
Scheetz Harry, telegrapher, h 542 Swede
Scheetz Horace H., clerk, 100 W Main, h 142 W Penn
SCHEETZ REMANDUS, wholesale grocer and queensware dealer, 100 W Main, h 525 Cherry
SCHEIDT ADAM, lager beer brewer, also bottler, Marshall c Barbadoes, h 43 W Marshall (see adv)
Scheidt Louis, baker, h 406 E Main
Schell Amanda, shirtmaker, h 664 Astor
Schell Jeremiah K., saddler, Marshall ab Chain, h 664 Astor
Schell Milton, cigarmaker, h 664 Astor

D. M. YOST & CO. cut Floor Oil Cloths any desired width.

Schiele John, h 323 E Penn
Schilling Frank, laborer, h r Lafayette ab Ford
Schilling Stephen, laborer, h r Lafayette ab Ford
Schirmer Paul, baker, 406 E Main, h do
Schivley Catharine, dressmaker, h 216 E Main
Schkaff Asser, buttonholemaker, h Lafayette c Swede
Schlagel Charles, barber, h Airy n DeKalb
Schlagel Florentine, weaver, h 305 Walnut
Schlagel Florentine Mrs., h 305 Walnut
Schlagel Mary L., weaver, h 305 Walnut
Schlater Alfred J., butcher, h 1038 Willow
Schlegel Louisa E., housekeeper, 37 Powell
Schlicker Alice, teacher, h 51 E Wood
Schlicker Sarah A., widow Frank, h 51 E Wood
Schlotterer George, baker, h 518 Cherry
Schlotterer Mary A., dressmaker, h 518 Cherry
Schlotz Rosanna, widow John, h Haws av bel Marshall
Schmauss Francis, glass cutter, h Cherry ab Main

THE DAILY REGISTER has the Largest Country Circulation.

Schmidt Frederick, gardener, h Main c Stranbridge
Schmidt Joseph, laborer, h 45 Mogeetown
Schmidt Sophia, domestic, 18 E Main
Schneider B. Franklin, carpenter, h 629 Cherry
Schneider Mary, widow Simon, h 629 Cherry
Schnell Frederick, baker, h 34 W Main
Schniepp William F., jr., machinist, h Green c 3d, B'port
Schniepp William F., shoemaker, Green c 3d, h do, B'port
Schnippe Jacob, butcher, h 19 2d, B'port
Schnitzler Caroline, domestic, 619 DeKalb
Schnitzler Frederica B., domestic, 11 2d, B'port
Schnitzler Veronica Mrs., h Basin bel Arch
Schoenian Augustus O., watchmaker, 48 E Main, h 409 Walnut
Schoenian Eliza, shirtmaker, h W Marshall bel Cherry
Schoenian Rosa D. Mrs., h W Marshall bel Cherry
Schoettle George, fuller, h Buttonwood n River
Schoch Andrew, carpenter, h 1020 Green
Schrack Alfred, poultrykeeper Insane Asylum
Schrack Charles W., milk dealer, h 140 W Airy
Schrack Elwood, carpenter, h Barbadoes c Airy
Schrack Howard G., salesman, h 26 E Airy

Plain and Fancy GLASSWARE at QUILLMAN'S { Odd Fellows' Hall Grocery. (See Page 3).

SCHRACK JAMES W., lawyer, 12 E Airy, h 26 do
SCHRACK JOHN, grocer, 153 W Main, h 615 W Marshall
Schrack Lydia, widow James W., h 26 E Airy
Schrack Nina B., dressmaker, h 140 W Airy
Schrack Warren P. laborer, h Basin c Green
Schrack William, laborer State Insane Asylum, h do
Schrader Henry, cigarmaker, h Swede ab Spruce
Schrader John, mason, h Swede ab Spruce
Schrader Peter, laborer, h Swede ab Spruce
Schrader Theodore, laborer, h Main bel Ford
Schroeder Annie, domestic, 322 DeKalb
Schroeder Elizabeth, widow Lewis, h 22 E Chestnut
Schroeder Ellen Mrs., h Swede bel Lafayette
Schultz Amos M., h Market House Hotel
Schultz Hannah R., widow George, h 23 E Jacoby
Schultz John H., h 617 Corson
Schultz Kate, domestic Western Hotel

SHIP to and from New York and Philad'a by PA. R. R. Daily FAST FREIGHT Lines.

HENNISS & SULLIVAN, Marble, Granite and Sandstone { 127 WEST MAIN STREET.

SCHULTZ NATHAN, Market House Hotel, Market c DeKalb
Schultz Susanna, h 800 DeKalb
Schutt Clinton B., coal, 166 W Main, h 543 Astor
Schutt Jacob F., boots, 166 W Main, h 543 Astor
SCHUYLKILL VALLEY HOTEL, Henry Arnoldy, 444 E Main
SCHUYLKILL VALLEY SENTINEL AND MONTGOMERY Co. POST, H. B. Van Tronk, pub, 503 Swede
Schwartz Cassie, h 809 Green
Schwartz George W., baker, h 809 Green
Schwartz Louisa, h 809 Green
Schwenk Abraham, (Schwenk, Kuder & Co.), h 669 George
Schwenk Frank H., (Schwenk, Kuder & Co.), h 669 George
Schwenk Isaac, car inspector, h 729 Chain
Schwenk Percival, cigarmaker, h Airy ab Noble
SCHWENK, KUDER & Co., (Abraham Schwenk, William H. Kuder and Frank H. Schwenk), carriage manufrs, Marshall n Church
Schwoerer Robert A., baker, 35 E Washington, h do
Scott Anthony, laborer, h Roberts ab Willow

Largest DRY GOODS and CARPET HOUSE IN MONTGOMERY COUNTY. D. M. YOST & CO., Main and DeKalb, Norristown.

Scott Ingelia, laborer, h r 25 W Oak
Scott John, laborer, h Roberts ab Willow
Scott John, h 501 Green
Scott Napoleon W., brickmaker, h Park Row n Elm
Seabold Samuel, stone cutter, h Rambo House
Seabury Mary, head nurse Insane Asylum, h do
Seasholtz Josiah, laborer, h 640 Kohn
Seasholtz Josiah, sawyer, h 640 Kohn
Seasholtz Lizzie, domestic, 626 DeKalb
Seasholtz Susan, housekeeper, 24 W Airy
Seasholtz William H., laborer, h 640 Kohn
Sechler Harry E., bookkeeper, h 43 Jacoby
Sechler Henry S., teller Montgomery Nat. Bank, h 43 E Jacoby
Seffren Louis, glassblower, h 510 Walnut
Seeley William H., h 714 Swede
Sees Elizabeth, widow Stephen, h 655 Chain
Seiburt Lizzie, housekeeper, h 125 W Marshall
Seidel Elizabeth, widow Joseph, h Stanbridge ab Marshall

Novelty Heaters and Excelsior Ranges are for sale only by BENJ. QUILLMAN, Cor. Main and DeKalb.

Seidel George W., tinsmith, h Stanbridge ab Marshall
Seidel Kate Mrs., h Kohn ab Airy
Seiling Dora A., asst supervisor State Insane Asylum, h do
Seiling Jacob, baker State Insane Asylum, h do
Seipt Franklin B., tailor, h 521 Astor
Seiser Eliza, widow Philip, h 339 Moore
Seiser Joseph B., driver, h 339 Moore
Seiser Philip J., laborer, h 339 Moore
Selah Charles, bricklayer, h 533 Cherry
Selah Isaac, puddler, h Farmers' and Mechanics' Hotel
Selah Rebecca R., widow William, h Green bel Basin
Selah Theodore, cigarmaker, h Farmers' and Mechanics' Hotel
Sell Martin B., laborer, h 633 Chain
SELLERS J. CLINTON, associate editor Daily Times, h Montgomery House
Seltzer Allen, bookbinder Herald, h 221 E Main
Seltzer Augustus M., h 625 DeKalb
Seltzer Horatio S., student, h 221 E Main
Seltzer Kate R., widow George W., h 221 E Main
Sentman Mary, domestic, 28 W Main
Sephes James, laborer, h Green ab Washington

ARTISTIC POTTERY and CHINAWARE at QUILLMAN'S { Odd Fellows' Hall Grocery. (SEE PAGE 5).

Server Mahlon, heater, h 643 Astor
Server Morris W., helper, h 643 Astor
Shade Debbie, domestic Hartranft House
Shade Laura, domestic, 223 Jacoby
Shade Mary A., cigar manufr, 25 W Oak, h do
Shafer Daniel, cigarmaker, h 732 George
Shaffer Edgar D., printer National Defender, h 619 Chain
Shaffer Levi R., (Shaffer & Bro.), h 53 Powell
Shaffer Mary A., widow Jacob, h 619 Chain
Shaffer Sophia, h 53 Powell
Shaffer William A., (Shaffer & Bro.), h DeKalb ab Fornance
SHAFFER & BRO., (William A. and Levi R.), brick manufrs, Stanbridge c Elm
Shainline Dewitt C., engineer, h 704 Chain
Shainline Edward C., weaver, h 69 E Lafayette
Shainline Elizabeth B., clerk, h 704 Chain
Shainline Jacob B., milk dealer, h 330 E Oak
Shainline John Y., teamster, h 69 E Lafayette

SHIP to and from New York and Philad'a by PA. R. R. Daily FAST FREIGHT Lines.

I. H. BRENDLINGER'S, 82 MAIN ST. is the largest Dry Goods and Carpet House in the County.

Shainline Joseph P., clerk, h 341 Moore
Shainline Verina, saleslady, h 704 Chain
Shainline William H., machinist, h 341 Moore
Shainline William H., laborer, h Chain c Elm
Shambough Howard N., carpenter, h Farmers' and Mechanics' Hotel
Shambough Joseph W., tobacconist, 118 W Marshall, h do
Shambough Margaret E., widow John, h Jacoby bel Cherry
Shambough Mary, widow William, h 26 W Oak
Shambough Walter, painter, h Farmers' and Mechanics' Hotel
Shanahan Martin, attendant Insane Asylum, h do
Shaner John M., carpenter, h Sandy bel Walnut
Shanks John C., loomboss, h 724 George
Shannon Alice, domestic, 349½ E Main
Shannon Ann, h 627 Swede
Shannon Anna, weaver, h 122 W Lafayette
Shannon Annie, teacher, h 112 E Main
Shannon Daniel, laborer, h Wood c Green
Shannon Elizabeth, h 534 Swede
Shannon George, laborer, h Swede bel Lafayette
Shannon George, cashier First National Bank, h Main c Knox

For Health and Comfort, Yost's Monogram Corsets excel all others. } D. M. Yost & Co., Main and DeKalb.

Shannon James, h 507 Cherry
Shannon Michael, laborer, h Wood c Green
Shannon Rosa, h 627 Swede
Shannon Walter, clerk 1st Nat. Bank, h 522 Chain
Shannon William, laborer, h Chestnut bel Walnut
Shantz Albert P., h 405 W Marshall
Shantz Bros., (Harvey and Wilson C.), tobacconists, 405 W Marshall
Shantz Harvey, (Shantz Bros.), h 405 W Marshall
Shantz Wilson C., (Shantz Bros.), h 405 W Marshall
Sharp Frank, foundryman, h 539 Swede
Sharp John, laborer, h Washington bel Franklin
Sharp Robert, h 89 Front, B'port
Sharp Thomas, laborer, h 381 E Lafayette
Sharpe William, brakeman, h 406 Arch
Sharpless Susan, h 541 Cherry
Shaw Benjamin F., clerk, h Wood bel Green
Shaw Bridget, widow Francis, h Washington bel Franklin

THE DAILY REGISTER gives the NEWS of the WHOLE COUNTY.

Shaw Emily, domestic, 416 DeKalb
Shaw Francis, laborer, h 353 E Airy
Shaw Harvey, coal, h 412 DeKalb
Shaw Isaac, iron, h Walnut bel Main
Shaw John, engineer, h 549 E Main
Shaw John, h 710 Swede
Shaw Joseph, (J. & J. Shaw & Co.), h 3 E Elm
SHAW J. & J. & Co., (Joseph Shaw and James Kenworthy), woolen manufrs, Violet c Basin
Shaw Margaret, wool sorter, h Washington bel Franklin
Shaw Robert, h 710 Swede
Shaw Thomas A., laborer, h Washington ab Ford
Shaw Walter M., student, h 710 Swede
Shay Amelia J., h 810 Swede
Shay Isabella B., widow Jonathan, h 802 Swede
Shay John, farm hand, h Sterigere c Forest
Shea Mary J. Mrs., notions, 139 W Lafayette, h do
Shearer Charles N., baggage agent, h 660 Chain
Shearer Elmer E. E., painter, h 323 E Marshall
Shearer George, machinist, h 741 Chain

QUILLMAN wants everybody to SEE his FINE CHINAWARE ROOMS. { See Page 5.

Shearer J. Schrack, dep register, court house, h Upper Providence twp
Shearer Lorenzo D., painter, h 323 E Marshall
Shearer Mahlon A., watchman, h 720 George
Shearer Mary, widow William A., h Swede c Oak
Sheehy John, florist, Brown n Powell, h do
Sheehy Patrick, florist, h Brown bel Powell
Sheehy Terrence, boilermaker, h Brown bel Powell
Sheeley Gottlieb, butcher, h Basin n Arch
Sheeley John, h 323 E Penn
Sheive Conrad S., oil works, h 720 Swede
Sheive Conrad S., jr., student, h 720 Swede
Sheive Mary Mrs., ladies' underwear, 51 E Main, h 30 W Airy
Sheive Walter J., salesman, h 720 Swede
Sheldon Edward, glass gatherer, h Moore bel Violet
Sheldon Jane, stockingmaker, h Moore bel Violet
Shelladay Oliver, carpenter, h 36 E Lafayette
Shellhorn Caroline, weaver, h 21 W Washington
Shellhorn Charles, weaver, h 21 W Washington

SHIP to and from New York and Philad'a by PA. R.R. Daily FAST FREIGHT Lines.

HENNISS & SULLIVAN, (Successors to H. A. Derr) MAIN STREET, Marble and Granite Works.

Shellhorn Charles, jr., weaver, h 21 W Washington
Shepard Ann C., widow Charles, h 121 W Marshall
Shepard Deborah, widow John, h 716 Swede
Shepard John S., Montgomery House Stables, h Montgomery House
Shepard Thomas, real estate, h 121 W Marshall
Sheppard Elizabeth, widow Charles, h 37 Jacoby
Shepps Abbelonia, widow George, h 739 Chain
Shepps Frederick G., basketmaker, h 737 Chain
Shepps Louisa, h 739 Chain
Sherid Benjamin F., asst pressman Herald, h 357 Moore
Sherid Elizabeth, weaver, h 329 E Marshall
Sherid Franklin, clerk post office, h 357 Moore
Sherid Matilda, weaver, h 329 E Marshall
Sherid Minnie A., shirtmaker, h 357 Moore
Sherid Rachel, widow Benjamin, h 329 E Marshall
Sherid Susan, widow Stephen, h 339 E Airy
Sheridan Annie, weaver, h 517 Astor
Sheridan Maggie, weaver, h 517 Astor
Sheridan Michael, laborer, h 517 Astor

YOST & CO'S stock of CLOTHS AND CASSIMERES, For MEN and BOYS is the most complete in town.

Sheridan Patrick, laborer, h Chestnut bel Walnut
Sheridan Sarah, shirtmaker, h 517 Astor
Sheridan Thomas, Windsor House, 101 DeKalb, h do
Sheriden Annie F., dressmaker, h Rambo ab Depot, B'port
Sheriden Mary, weaver, h Rambo ab Depot, B'port
Sheriden Patrick, laborer, h Rambo ab Depot, B'port
SHERMAN AUSTIN B., druggist, Swede c Airy, h 415 DeKalb
Sherman Daniel G., stone mason, h 506 W Airy
Sherry Catharine, widow Felix, h Washington n Cherry
Sherry John F., laborer, h Lafayette av n Lafayette
Shield Bridget, weaver, h Moore ab High
Shield Ellen, domestic, Haws av ab W Main
Shield Thomas, laborer, h Moore ab High
Shields Andrew J., laborer, h 200 Swede
Shields Fannie, widow James, h Washington bel Franklin
Shields John, laborer, h 200 Swede
Shields Kate, cigar manufr, 200 Swede, h do
Shields Margaret, dressmaker, h 200 Swede

A General Line of HARDWARE at BENJ. QUILLMAN'S, Cor. Main and DeKalb

Shillady William, laborer, h 45 Front, B'port
Shilledy Robert, iceman, h DeKalb ab 3d, B'port
Shine William H., locktender, h Canal ab DeKalb, B'port
Shinners James, laborer, h Swede ab Spruce
Shinners Margaret, sweeper, h 335 E Main
Shinners Mary, weaver, h 335 E Main
Shipley Everett, clerk, 330 DeKalb, h Rambo House
Shipley Frank A., clerk, 330 DeKalb, h 415 do
Shive Ann, widow Jacob, h 534 Green
Shive William, express, h 30 W Airy
Shockley Josiah, coachman, 531 Swede
Shoemaker Ann, h 30 E Jacoby
Shoemaker Edward C., bookkeeper Penna. Tack Works, h 208 E Chestnut
Shoemaker Ellen C., widow William H., h 208 E Chestnut
Shoemaker Isaac, h 1019 DeKalb
Shoemaker Isaac L., h 820 DeKalb
Shoemaker Jarrett, h 1019 DeKalb
Shoemaker John, manufr, h 820 DeKalb
Shoemaker Morris H., h 820 DeKalb
Shoemaker Sallie, h 42 E Elm

It Costs Nothing and Pays Well to inspect Quillman's Display. {See Page 3.

Shoemaker William M., woolen merchant, h 820 DeKalb
Shoffner Abraham, carpenter, h 342 E Marshall
Shoffner Elizabeth, h 332 E Airy
Shoffner George W., patternmaker, h Moore bel Walnut
Shoffner James K., carpenter, h 342 E Marshall
Shoffner John, carpenter, h 340 E Marshall
Shoffner Martha, h 332 E Airy
Shoffner Sallie N., h 332 E Airy
Shoffner Sarah, widow Amos, h 332 E Airy
Shoffner William H., carpenter, h 342 E Marshall
Shong Lee, laundry, 123 E Main, h do
Shottin John, grocer, 50 E Oak, h do
Showalter Henry, engineer, h 154 W Main
Showalter Lizzie, dressmaker, h 38 E Oak
Showalter Mary E., clerk, 104 E Main, h 725 Swede
Showalter Matthias P., sewing machine agent, h 725 Swede
Shronk Frank, meat market, Moore bel Walnut, h Marshall ab Walnut

SHIP to and from New York and Philad'a by PA. R. R. Daily FAST FREIGHT Lines.

I. H. BRENDLINGER is agent for Dr. Ball's Corsets and the favorite Centemeri Kid Gloves.

Shronk Lewis, h 30 E Airy
Shronk Thomas, laborer, h Airy bel Walnut
Shugard B. Frank, clerk, h 745 Chain
Shuler Daniel, carpenter, h 653 George
Shuler Elizabeth, widow William, h 715 Cherry
Shuler Philip, shoemaker, h 730 Chain
Shuler Sallie, seamstress, h George ab Marshall
Shuler Samuel S., h 134 W Airy
Shuler Wilson, varieties, Main c Buttonwood, h do
Shultheiser Augustus, mason, h Airy ab Arch
Shultz Anna, widow George, h Smith c Oak
Shultz August F., engineer, h Chain bel Lafayette
Shuttleworth Theodore, laborer, h Barbadoes c Ann
Shuvlin Owen, laborer, h Wood bel Arch
Sickle William B., bricklayer, h 526 Church
Siegel Estella H., h 107 DeKalb
Siegfried Lucinda, domestic, 14 E Marshall
Sill Benjamin R., h Lafayette bel Markley
Sill Clara M., dressmaker, h 656 Kohn
Sill Lena, shirtmaker, h 656 Kohn
Sill Wholmer, baker, h 656 Kohn

D. M. YOST & CO. sell more CARPETS, OIL CLOTHS and SHADES than all the other stores in the town combined.

Simcox George J., laborer, h Ann n Barbadoes
Simon John, carpenter, h Sandy bel Walnut
Simon Matthias, baker, h 126 E Main
Simon Michael, bricklayer, h Sandy bel Walnut
Simpkin M. Ella, saleslady, 151 W Main, h do
Simpkins George, painter, h 33 Powell
Simpson Daniel H. M., cook State Insane Asylum
Simpson Harry, carpenter, h 109 DeKalb
Simpson James, (William Simpson & Sons), h at Lower Merion
Simpson Thomas C., gardener, h 48 E Oak
Simpson William, jr., (William Simpson & Sons), h at Elm Station
Simpson William, sr., (William Simpson & Sons), h at Lower Merion
SIMPSON WILLIAM & SONS, (Thomas, (estate), William, jr., and James), cotton manufrs, Swede n the river
Sinclair David, laborer, h Holstein ab 4th, B'port
Singer Manufg. Co., sewing machines, 322 DeKalb

In the DAILY REGISTER Advertisers can reach Town and Country People.

Singerly Anna, domestic, 1044 DeKalb
Singerly George A., (George A. Singerly & Co.), h at Philada.
SINGERLY GEORGE A. & Co., (William M.), Norristown Grain Binder Works, Oak c Astor
Singerly William M., (George A. Singerly & Co.), h Franklinville
Singleton John H., moulder, h W Marshall c Maple al
Singleton Richard, brickmaker, h Noble ab Airy
Singleton William, brickmaker, h 17 W Marshall
Singleton William H., clerk, George n Marshall, h 740 Chain
Sinnet Alice, widow Thomas, h Main bel Ford
Sinnet Thomas, puddler, h Main n Ford
Sisler John D., grocer, DeKalb c 2d, h do, B'port
Sisters of the Immaculate Heart of Mary, h Lafayette ab Cherry
Siter Mary, housekeeper, Violet ab Oak
Sithens Esther H., tobacconist, Arch c Marshall, h do
Sithens Joel F., weaver, h Arch c Marshall
Skalley Annie, weaver, h Hurst ab 4th, B'port
Skalley James, laborer, h Hurst ab 4th, B'port
Skalley Margaret, widow Thomas, h Hurst ab 4th, B'port
Skean William A., laborer, h Ann ab Cherry

The Most Reliable TEAS and COFFEES at QUILLMAN'S.

Skeen Abraham, teamster, h 126 W Airy
Skeen Howell E., switchman, h 126 W Airy
Skeen Isaiah, engineer, h Astor bel Elm
Skeen Millard F., painter, h 4 Norris
Skehan Patrick, h 212 Swede
Skelly James, cook State Insane Asylum
Skelly John, drayman, h Elm ab Cherry
Skelly Michael, farmer, h Elm ab Cherry
Skelly Michael J., cigarmaker, h n State Insane Asylum
Skelton Joseph J., engineer, h Chain c Lafayette
SLANKER FRANK M., barber, 506 W Marshall, h Noble ab Airy
Slater Alexander, brickmaker, h Airy ab Noble
Slater Mary A., h 719 DeKalb
Slavin Sarah Mrs., h 138 W Lafayette
Slavin Thomas, laborer, h Ann bel Cherry
Sleight Henry E., printer Register, h Marshall bel High
Slemmer Bros., (William Slemmer), oil refiners, E Main c Ford

SHIP to and from New York and Philad'a by PA. R. R. Daily FAST FREIGHT Lines.

All kinds of Cemetery and Building Work || HENNISS & SULLIVAN, Main St.

Slemmer Edward, clerk, 201 DeKalb, h do
Slemmer Frank P., music teacher, h 201 DeKalb
Slemmer Henry T., druggist, also physician, 201 DeKalb, h do
Slemmer Mary H., widow Charles, h 618 Swede
Slemmer Samuel, h 723 Swede
Slemmer William, (Slemmer Bros.), h 531 Swede
Slemmer William H., oils, h 607 Swede
Slingluff Annie, housekeeper, 331 E Marshall
Slingluff Catharine, h 236 E Oak
Slingluff Charles, h 47 E Jacoby
Slingluff Charles, jr., collector, 9 E Airy, h 140 W Marshall
Slingluff Harry, glass cutter, h 140 W Marshall
SLINGLUFF JOHN, prest Montgomery National Bank, also treas Standard Iron Co., h Main n Franklin av
Slingluff Joseph, notary public, 9 E Airy, h 704 Swede
Slingluff Mary, h 521 Cherry
Slingluff Mary, dressmaker, h 26 2d, B'port
Slingluff Mary, widow William H., h 719 DeKalb
SLINGLUFF WILLIAM F., cashier Montgomery National Bank, h DeKalb c Chestnut

D. M. YOST & CO'S Ladies' and Misses' CLOAK MANUFACTORY is the largest in the county.

Slingluff William H., bookkeeper Montgomery Ins. S. and T. Deposit Bank, h Main bel Franklin av
Sloan John H., barber, Mill ab Lafayette, h Lafayette bel Mill
Sloan Lizzie K., widow Albert, h 629 Cherry
Sloop George, laborer, h Ann bel Barbadoes
Sloop John, h Main c Ford
Slotter Elizabeth S., domestic, Green bel Jacoby
Slough Elmer, carpenter, h 622 Astor
SLOUGH EPHRAIM F., lawyer, 35 E Penn, h 542 Swede
Slough Susan, widow Jacob, h 645 Corson
Slough Sylvester, farmer, h Stanbridge c James
Smedley Frank, Globe Park Hotel, Buttonwood ab Marshall, h do
Smedley Hester, widow Mifflin, h Buttonwood ab Marshall
Smith Abner C., fireman, h 318 George
Smith Albert, barber, h 19 White Row bel Washington
Smith Alexander M., barber, h 18 White Row n Washington
Smith Alfonso R., carpenter, h 652 George
Smith Alfred, slater, h Stanbridge ab Marshall

BENJ. QUILLMAN'S TINWARE is all made in his own Shops, Cor. Main and DeKalb Sts.

Smith Andrew, cook State Insane Asylum, h do
Smith Benjamin H., flour, 308 W Main, h 336 W Marshall
Smith Camilla E., housekeeper, 738 Chain
Smith Carrie, domestic, 206 E Main
Smith Charles, baker, h 126 E Main
Smith Charles, spinner, h 6th n Ford, B'port
SMITH CHARLES Y., undertaker, 159 W Lafayette, h 157 do (see adv)
Smith Chester L. Manufg Co., shirt manufrs, Corson n Marshall
Smith Christian, brushmaker, Sterigere c Stanbridge, h do
Smith Clara, widow James H., h 326 E Airy
Smith Currin F., salesman, h 351 Moore
Smith D. D., dentist, 213 DeKalb, h do
Smith Edwin C., printer Daily Times, h 25 E Chestnut
Smith Elizabeth B., widow Erasmus P., h 705 Swede
Smith Elizabeth V., widow Henry S., h 25 E Chestnut
Smith Ella C., saleslady, 80 E Main, h 1355 DeKalb
Smith Emma, domestic, 218 E Main
Smith Frank C., cabinetmaker, h 730 George
Smith Frank L., h Powell c Fornance
Smith Garrett, brakeman, h George ab Oak

CHOICEST GROCERIES of BEST QUALITY at QUILLMAN'S.

Smith George, carpenter, h 705 Swede
Smith George, laborer, h Willow ab Wood
Smith George, laborer, h Beach n Markley
Smith George A., machinist, h 360 E Marshall
Smith George M., laborer, h DeKalb ab 3d, B'port
Smith George W., conductor, h 105 E Main
SMITH GEORGE W., Moyer Marble Works, DeKalb bel Marshall, h 127 E Marshall (see adv)
Smith Gustavus A., h 704 Chain

MOYER MARBLE WORKS
DeKalb St., opp. Market House, Norristown.
GEORGE W. SMITH, Prop.
Manufacturer and Dealer in all kinds of
STONE WORK
Either for Cemetery or Building Purposes.
ESTIMATES GIVEN in MARBLE, GRANITE, SANDSTONE or FLAGGING. JOBBING PROMPTLY ATTENDED TO.

SHIP to and from New York and Philad'a by PA. R. R. Daily FAST FREIGHT Lines.

Go to BRENDLINGER'S, 82 Main St. for Carpets, Oil Cloths and Window Shades.

Smith Hannah, widow James, h 808 Arch
Smith Hannah M., widow Lorenzo D., h 536 Swede
Smith Harriet, seamstress State Insane Asylum, h do
Smith Harry C., clerk, 14 W Marshall, h 505 Astor
Smith Harry R., ticket clerk P. & R. depot, h DeKalb ab 3d, B'port
Smith Harry R. Mrs., confectioner, DeKalb ab 3d, h do, B'port
Smith Howard W., painter, h 661 Kohn
Smith Henry H., laborer, h 207 Barbadoes
Smith Henry L., hostler, h 123 W Penn
Smith Ida B., stockingmaker, h 814 Arch
Smith Ida M., school, 113 E Marshall, h do
Smith Isaac W., woolen goods manufr, 3d n Merion, h DeKalb c 3d, B'port
Smith Isabella, weaver, h 808 Arch
Smith Isaiah, driver, h Beach ab Markley
Smith J. Cloude, clerk, h Powell c Fornance
Smith Jacob H., carpenter, h 620 Cherry
Smith Jacob P., foreman, h 219 E Oak
Smith James, clerk P. & R. freight depot, h 209 Barbadoes
Smith James S., attendant Insane Asylum, h do

BLACK SILKS a specialty at D. M. YOST & CO'S, Main and DeKalb, Norristown.

Smith Jeremiah, helper, h Markley bel Lafayette
Smith Jethro J., laborer, h 403 Barbadoes
Smith John, laborer, h 814 Arch
Smith John, machinist, h 410 W Airy
Smith John, teamster, h Front n Mill, B'port
Smith John E., hostler, h Jacoby c Willow
Smith John H., laborer, h Beach ab Markley
Smith John H., helper, h 4th n Merion, B'port
Smith Joseph, brushmaker, h Sterigere c Stanbridge
Smith Joseph, spinner, h Airy n Treemount av
Smith Joseph, teamster, h r 37 E Marshall
Smith Joseph A., bridge builder, h 646 Kohn
Smith Joseph D., lime burner, h Haws av ab W Main
Smith Joseph E., clerk court house, h Haws av ab Airy
Smith Joseph S., student, h DeKalb c 3d, B'port
Smith Kate, housekeeper, Rambo n Ford, B'port
Smith Kate, widow Henry H., h 1355 DeKalb
Smith Lincoln, student, 7 W Main, h 351 Moore

THE REGISTER is the ONLY DEMOCRATIC DAILY PAPER in the COUNTY.

Smith Louisa, widow James, h Beach ab Markley
Smith Madison K., shoemaker, 512 W Marshall, h 665 George
Smith M. Mahala, forelady, Lafayette n DeKalb, h 709 Cherry
Smith Margaret, weaver, h 150 W Airy
Smith Mary, widow Harry, h Ford bel 6th, B'port
Smith Mary E., teacher, h Chestnut ab Church
Smith Minnie, domestic, 37 E Chestnut
Smith Peter L., teamster, h 203 W Penn
Smith Robert, watchman, h 204 DeKalb
Smith Rush B., h Powell c Fornance
Smith Samuel S., manager, 85 E Main, h 24 E Chestnut
Smith Samuel G., blacksmith, h 814 Arch
Smith Sarah, night watch Insane Asylum, h do
Smith Seth C., engineer, h 814 Arch
Smith Theodore, carter, h Beach ab Markley
Smith Thomas, laborer, h 802 Arch
Smith Thomas V., clerk, Swede c Marshall, h Spruce ab Green
Smith William, bookkeeper, h 811 Green
Smith William, gardener, h Elm c Cherry
Smith William, laborer, h Roberts bel Powell

Don't leave town without seeing QUILLMAN'S STORE AND WAREROOMS. See Page 5.

Smith William M., barber, h 665 George
Smith Zebulon T., machinist, h 1002 Green
Smithers Elizabeth, widow Caleb, h Marshall c Treemount av
Smyth Alexander J., brickmaker, h George c Oak
Smyth David N., brick manufr, h Kohn n Elm
Smyth John G., bricklayer, h George c Oak
Smyth Margaret, domestic, DeKalb c 3d, B'port
Smyth William C., clerk, h 811 Green
Snell Sallie A., widow Jefferson, h 146 W Penn
Snell William, tinsmith, h 146 W Penn
Snowden Benjamin, laborer, h Basin n High
Snowden Stephen, laborer, h Willow ab Roberts
Snyder Alexander M., clerk, Main opp Arch, h 1032 Willow
Snyder Barbara, h 824 DeKalb
Snyder Elwood R., clerk Scheidt's Brewery, h 7 W Main
Snyder Enoch, salesman, h Montgomery House
Snyder Henry, laundryman Asylum, h 536 Cherry
Snyder Huselton H., attendant Insane Asylum, h do
Snyder Isaac H., cabinetmaker, h Kohn c Airy

SHIP to and from New York and Philad'a. by PA. R. R. Daily FAST FREIGHT Lines.

POLISHING and SAWING by STEAM. HENNISS & SULLIVAN MARBLE and GRANITE MAIN STREET,

Snyder James W., laborer State Insane Asylum, h do
SNYDER JOHN C., grocer, also justice of the peace, 404 E Main, h do
Snyder Mary, widow Henry, h Spruce ab Green
Snyder Nathaniel P., laborer, h 634 Cherry
Snyder Rebecca, saleslady, 51 E Main, h 536 Cherry
Snyder Samuel R., clerk Western Hotel, h do
Snyder Sylvester W., packer, h 735 Chain
Snyder William R., plumber, h Kohn bel Marshall
Soliday John A., printer Daily Herald, h Lafayette bel Mill
SOLLY BENJAMIN F., boots and shoes, also leather and findings and upper manufr, 326 DeKalb, h 916 Swede (see adv)
Solly Cornelius, farmer, h 916 Swede
SOLLY WILLIAM F., lawyer, 321 Swede, h 215 Jacoby
Solms Sidney J. B., h 627 Chain
Solomon Lemuel G., carpenter, h 208 Cherry
Solomon Augustus, carpenter, h 205 Cherry
Solomon Augustus, jr., carpenter, h 205 Cherry
Solomon Oliver E., h 151 W Airy
Solomon William R., cutter, 59 E Main, h 25 W Airy

D. M. YOST & CO. sell Standard Makes of BLACK CASHMERES ten per cent. less than other houses.

Sommer Gustave A., baker, h Penn bel DeKalb
Sommer Mary E. Mrs., dressmaker, h Penn bel DeKalb
Sommer Izalla, widow William, h Main n Chester
Sommers Jacob, laborer, h Main n Chester
Sommers William, jr., laborer, h 216 Franklin
Sonntag Louis, attendant Insane Asylum, h do
Souder Diller B., conductor, h Stanbridge ab Airy
Souder Leman G., manager, h Stanbridge ab Airy
Souder Louise, domestic, 513 Swede

B. F. SOLLY,
BOOT, SHOE AND GAITER UPPER MANUFACTURER
AND DEALER IN:
Leather and Findings, Shoe Fitters' Silks and Threads,
SEWING MACHINE NEEDLES AND OILS,
FINE BOOTS AND GAITERS MADE TO ORDER.
No. 326 DeKalb Street, Norristown, Penna.

BENJ. QUILLMAN, Main, cor. DeKalb, is the manufacturers' agent for all the Leading Heaters, Stoves and Ranges.

Souders Henry, plasterer, h Main c Markley
Souders Kate, h 609 W Marshall
Souders Mame A., domestic, 825 Swede
Sower Cecelia, widow David, h 837 Swede
SOWER FRANKLIN D., books and stationery, also varieties, 64 E Main, h 837 Swede
Sowers Elmer E., measurer, h Ann n Barbadoes
Sowers George C., moulder, h r Basin bel Violet
Spade William, foreman, h 5th ab DeKalb, B'port
Spang Emma, h DeKalb c Jacoby
Spang Hannah, h DeKalb c Jacoby
Spang Mary, h DeKalb c Jacoby
Spang Othniel S., artist, 508 Green, h at Philada.
Spang Sarah, h DeKalb c Jacoby
Spare Frank, presser, h Cherry bel Penn
Spare Frederick, carpenter, h 609 W Marshall
SPARE JEREMIAH K., grocer, Swede c E Chestnut, h do
Spare Lizzie, domestic, 615 W Main
Speak Crosley, boss comber, h Front ab Ford, B'port.
Spear Alonzo, upholsterer, 82 E Main, h 806 Arch
Spear Elizabeth B., widow John, h 1024 Green

QUILLMAN CARRIES the LARGEST STOCK and BEST ASSORTMENT. { See Page 5.

Spear John C., medical inspector U. S. N., h W Main ab Buttonwood
SPECHT BENJAMIN F., asst supt Prudential Ins. Co., of America, 207 E Marshall, h do
Spencer Cornelia A. Mrs., h 131 W Lafayette
Spencer George, blacksmith, h Ridge rd n limits
Spencer J. Austin, lawyer, h Swede c E Marshall
Spencer John, hammerman, h 159 W Lafayette
SPENCER JOHN W., carpenter and contractor, h 109 DeKalb
Spencer Miller K., roller, h 131 W Lafayette
Sperry Aaron, carpenter, h 220 E Oak
Sperry George S., carpenter, h 220 E Oak
Sperry Irene, dressmaker, h 218 E Oak
Sperry Jacob, blacksmith, 208 Green, h 218 E Oak
Sperry John, carpenter, h Spruce ab Green
Sperry W. Harry, h 218 E Oak
Spickard Jacob, shoemaker, h Walnut c Chestnut

SHIP to and from New York and Philad'a, by PA. R. R. Daily FAST FREIGHT Lines.

I. H. BRENDLINGER, 82 MAIN STREET, has the best assortment of Ladies' and Children's COATS.

Spielman Hiram E., auctioneer, 56 E Main, h do
Spooner Burt C., tacker, h 632 Chain
Spooner Jacob P., tacker, h 632 Chain
Spooner Shipley P., tacker, h 511 Kohn
Sprigg Eliza, twister, h 547 E Main
Sprigg William, glassblower, h 547 E Main
Spring Annie, domestic, Airy c Stanbridge
Springer Jacob, photographer, h Airy ab Noble
Springer John M., bricklayer, h 643 Corson
Springer Rebecca, widow Daniel, h 717 Cherry
Sprogell Ellen T., widow Elwood, h 33 E Chestnut
Sproul James L., tacker, h 647 Corson
Stacker Winfield S., (Hughes & Tyson), h 1021 DeKalb
Stadtler Wensel, glass cutter, h Airy ab Arch
Stahl David, baker, 1014 Willow, h do
Stahl David W., baker, h 1014 Willow
STAHLER EUGENE A., druggist, DeKalb c 2d, B'port, h Cherry bel Penn
Stahler Harry L., clerk, 2 E Main, h 410 DeKalb
STAHLER WILLIAM, wholesale and retail druggist, 2 E Main, h 410 DeKalb

D. M. YOST & CO. cut Floor Oil Cloths any desired width.

STAHLNECKER EDWIN S., sheriff, court house, h 201 E Chestnut
Stahr Mary, h Hartranft House
Staley Henry, butcher, h Ridge rd n limits
Staley Henry, jr., brickmaker, h Ridge rd n limits
Stalker George W., carder, h 4 Mogeetown
Stamp John, musician, h Front c Mill, B'port
Stamp Patrick, wines, &c., Front c Mill, h do, B'port
Stamp Patrick, jr., telegrapher, h Ford n 4th, B'port
Standard Iron Co., (limited), Main ab Cherry
Stanger Christian C., tacker, h 634 Chain
Stanhope Joseph, attendant Insane Asylum, h do
Stanley Edward, bagmaker, h Front ab Mill
Stanley Jacob, weaver, h DeKalb c 4th, B'port
Stanley Matthew, carpenter Asylum, h 24 W Oak
Stanton Samuel E., barber, h Green ab Washington
Starkey Lewis, laborer, h Wood n Arch
State Insane Asylum, Stanbridge opp Wood

THE DAILY REGISTER has the Largest Country Circulation.

Staudenmayer Gottlieb, laborer, h Airy bel High
Stauffer Amanda, dressmaker, h 701 Swede
Stauffer Irvin D., coach painter, h 209 Swede
Stauffer Jacob B., agricultural implements, h 38 Powell
Stauffer Lemuel H., teacher, h 652 Chain
Stauffer Sarah A., widow John M., h 209 Swede
Stead Isaac K., carder, h Basin bel Violet
Steel Samuel, attendant Insane Asylum, h do
Steele George, millwright, h Airy n Treemount
Steeman Samuel T., upholsterer, h 1037 Powell
Stein Addie, widow Daniel H., h 608 Swede
Stein Daniel H., (estate), watches, &c., 48 E Main
Steinbright C. Allen, clerk, Chain c Oak, h do
Steinbright John, grocer, Chain c Oak, h 667 Chain
Steiner Franklin, bricklayer, h 347 Moore
Steiner Jacob F., carpenter, h 347 Moore
Steiner Sidney W., plasterer, h 541 Corson
Steinhilter Jacob, baker State Insane Asylum, h do
Steinmetz Christianna, widow Jacob, h Arch n limits
Steinmetz Ellen R., widow George, h Swede c Marshall
Steinmetz George H., farmer, h 259 E Main

Plain and Fancy GLASSWARE at QUILLMAN'S { Odd Fellows' Hall Grocery. (See Page 3).

Steinmetz Jacob R., farmer, h Arch n limits
Steinmetz John B., h Arch n limits
Stephens Anna, stocking knitter, h 1048 Willow
Stephens Franklin E., chemist, h DeKalb c Basin
Stephens Horatio S., insurance, h DeKalb c Basin
Stephenson Emma, weaver, h 329 Moore
Stephenson George, carder, h Moore bel Walnut
Stephenson George, fruits, 329 Moore, h do
Stephenson Hugh, clerk, 4th c Prospect, h 331 Moore
Stephenson Joe, insurance, h 23 W Chestnut
Stephenson William, carpenter, h 331 Moore
Stetler Clara, attendant Insane Asylum, h do
Stetler Hattie, attendant Insane Asylum, h do
Stetler John H., tailor, h Norris n Airy
Stetler Mary E., h Norris n Airy
Stetler Rudolph, shoemaker, h Norris n Airy
Stetler Rufus, mason, h Swede c Basin
Stetler Sarah A., tailoress, h Norris n Airy

14

SHIP to and from New York and Philad'a, by PA. R. R. Daily FAST FREIGHT Lines.

HENNISS & SULLIVAN, Marble, Granite and Sandstone { 127 WEST MAIN STREET.

Stetler William L., attendant State Insane Asylum, h do
Stetson Abner L., tacker, h 533 Astor
Stevens Alfred H., printer, h Swede ab Elm
Stevens Charles A., h Swede ab Elm
Stevens Henry A., lawyer, 315 Swede, h Swede ab Elm
Stevens Henry S., printer, h Swede ab Elm
Stevens Priscilla, tailoress, h 1048 Willow
Stevens Winfield, clerk, h 504 W Airy
Stewart Alexander, brakeman, h 4th c Merion, B'port
Stewart Ann, widow Daniel, h 4th c Merion, B'port
Stewart Douglass, foreman, h Oak n Green
Stewart Eliza, h Oak ab Green
Stewart John, engineer, h 549 Arch
Stewart Lydia E., widow Enoch A., h 551 Cherry
Stewart Richard T., h 9 E Elm
Stewart Thomas J., glass, &c., h Penn ab Green
Stewart William, shoemaker, h 4th c Merion, B'port
Stewart William, puddler, h 323 Green
Stewart William H., engineer, h 549 Arch
Stiirts John C., laborer, h 139 W Penn
Stiirts Mary J. Mrs., boarding, h 139 W Penn

Largest DRY GOODS and CARPET HOUSE IN MONTGOMERY COUNTY. D. M. YOST & CO., Main and DeKalb, Norristown.

Stiles Edward, clerk, 54 E Main, h do
Stiles Elizabeth, widow Richard B., h 50 E Main
Stiles Franklin S., bookkeeper, h 50 E Main
STILES RICHARD B., (estate of), confectioner, 54 E Main, h do
Stiles Richard B., jr., clerk, 54 E Main, h do
Stiles Thomas T., bookkeeper, h 50 E Main
Still Horace, physician, 409 Cherry, h do
Stillman Samuel, mattressmaker State Insane Asylum, h do
Stillwagon Jesse H., carpenter, h 411 Barbadoes
Stinson Agnes J., h 13 E Airy
Stinson Charles H., lawyer, 317 Swede, h 319 do
Stinson C. Henry, lawyer, 317 Swede, h 319 do
Stinson Eliza, h 13 E Airy
Stinson Francis G., h 115 W Marshall
Stinson Mary H., physician, h 13 E Airy
Stiver George, teamster, h 623 Astor
Stiver John, stone mason, also carter, 624 Astor, h do

Novelty Heaters and Excelsior Ranges are for sale only by BENJ. QUILLMAN, Cor. Main and DeKalb.

Stockdale Ann, widow Robert, h 623 Chain
Stockdale Deborah, shirtmaker, h 54 E Penn
Stockdale George, coachman, h 623 Chain
Stokes Isaac B., bricklayer, h 40 E Jacoby
Stokes William C., clerk, Washington c Barbadoes, h 40 E Jacoby
Stone Goodwin, nurse Insane Asylum, h do
Stong Henry, laborer, h 127 W Airy
Stong John K., teacher, h Veranda House
Stong Joseph, ferryman, h 53 Mogeetown
Stong Joseph G., printer, h DeKalb n Bridge
Stong William, carter, h DeKalb bel Washington
Stony Creek R. R. depot, Main c Markley
Stony Creek R. R. office, 318 DeKalb
Storey Caroline M., h 120 E Chestnut
Storey Malinda A., h 120 E Chestnut
Stoos William, saloon, 243 E Main, h do
Stout Albert, brakeman, h 30 E Lafayette
Stout George, watchman, h 726 Chain
Stout Julia K., dressmaker, h 1044 Green
Stout Lillie A., housekeeper, h Noble ab Airy

ARTISTIC POTTERY and CHINAWARE at QUILLMAN'S { Odd Fellows' Hall Grocery. (SEE PAGE 3).

Stout Samuel K., h 1044 Green
Stover Hannah, widow William, h 1014 Willow
Strahley Jacob, furniture, 28 W Main, h do
Strain Margery, widow John, h Rambo n Depot, B'port
Strain Mary, stockingmaker, h 542 Swede
Strand Gustave, attendant Insane Asylum, h do
Strassburger Jacob A., lawyer, 327 W Swede, h 611 W Main
Stratton Preston, telegrapher, h 619 W Marshall
Strause Kate, domestic Market House Hotel
Streeper Amanda W., seamstress, h 211 E Marshall
Streeper Daniel, laborer, h Ridge rd n limits
STREEPER DANIEL H., plumber, gas and steam fitter, 150 W Main, h 136 do
Streeper Daniel P., (Streeper & Hutchison), h 664 Chain
Streeper Hattie, milliner, h 136 W Main
Streeper Julia, widow Henry K., h Arch bel Oak
Streeper Sarah D., shirtmaker, h 136 W Main
Streeper Sarah J. Mrs., milliner, 136 W Main, h do

SHIP to and from New York and Philad'a, by PA. R. R. Daily FAST FREIGHT Lines.

I. H. BRENDLINGER'S, 82 MAIN ST., is the largest Dry Goods and Carpet House in the County.

Streeper Seth, butcher, h 133 W Penn
Streeper William D., clerk, 143 W Main, h 672 George
Streeper William S., shoemaker, h 211 E Marshall
Streeper Wilmer, cigarmaker, h Ridge rd n limits
STREEPER & HUTCHISON, (D. P. Streeper and W. S. Hutchison), plumbers, gas and steam fitters, 143 W Main
Stringer William H., warper, h 430 E Washington
Stritzinger Benjamin F., confectioner, h 34 W Main
Stritzinger Frederick G., baker, 34 W Main, h do
Strohm Annie, dressmaker, h Norris bel Marshall
Strohm Annie, shirt finisher, h 156 W Main
Stroud Elizabeth, h George bel Marshall
Stroud Ella, cashier, 80 E Main, h 37 do
Stroud Herbert, bookkeeper, Main c Swede, h 503 Stanbridge
Stroud William, bookkeeper, h 37 E Main
Stroud William H., bookkeeper, W Main n Markley, h 522 Astor
Strough David C., attendant Insane Asylum, h do
Strough Elizabeth, h 16 W Airy
Stump Frederick, carpenter, h DeKalb bel 5th, B'port
Stump Henry, conductor, h 754 George

For Health and Comfort, Yost's Monogram Corsets excel all others. D. M. Yost & Co., Main and DeKalb.

Stump Lizzie, dressmaker, h Penn bel Green
Stump Marietta, widow Christian, h Penn bel Green
Sturtevant Charlotte C., h W Main c Knox
Styer Freas, law student, 320 DeKalb, h Whitepain twp
Styer Horace E., bookkeeper People's Nat. Bank, h Whitepain twp
Styer Jonathan J., h 505 W Main
STYER LEWIS, cashier People's Nat. Bank, h 1014 DeKalb
Sudler John E., broker, h 821 DeKalb
Sugden Albert, laborer, h Ridge rd n limits
Sullivan Ann, widow John, h Front bel Ford, B'port
Sullivan Florence, borough treasurer, 84 E Main, h 515 Cherry
Sullivan Harry L., caps, 84 E Main, h Cherry ab Main
Sullivan Johanna, domestic, 131 W Main
Sullivan John, printer Register, h Moore n Arch
Sullivan Julia O., domestic, 522 W Marshall
Sullivan M. Catharine, widow William, h 116 E Washington
Sullivan Patrick, messenger, h 321 Moore

THE DAILY REGISTER gives the NEWS of the WHOLE COUNTY.

Sullivan William H., brakeman, h 114 E Washington
Sullivan William M., (Henniss & Sullivan), h Airy n Norris
Summers Albert P., produce, h 649 George
Summers Eliza, widow Samuel, h 543 Barbadoes
Summers Lizzie, h 638 Chain
Summers Mary, saleslady, DeKalb c Marshall, h Franklin bel Main
Summers William, corridorman Insane Asylum, h do
Summers William, laborer, h Moore n High
Supplee Alexander H., produce, h 1033 Willow
Supplee Amelia F., housekeeper, h DeKalb ab 9th, B'port
Supplee Andrew, h 1029 DeKalb
Supplee Ann L., dressmaker, h DeKalb ab 9th, B'port
Supplee Cleaver R., conductor, h 6th n Ford, B'port
Supplee Eliza D., widow Jonathan R., h 1033 Willow
Supplee Elizabeth H., h DeKalb ab 9th, B'port
Supplee George W., laborer, h Cherry n Ford
Supplee Harry, plasterer, h 1041 Green
Supplee Howard, clerk, h 1033 Willow
Supplee Mark R., manager, h 629 George
Supplee Thomas R., agent, h 5th bel Green, B'port

QUILLMAN wants everybody to SEE his FINE CHINAWARE ROOMS. {See Page 5.

SWALLOW H., wines, liquors, &c., 200 W Main, h 410 W Marshall (see adv)
Swallow Howard K., clerk, 200 W Main, h 538 Astor
Swallow James F., clerk, 200 W Main, h 339 W Marshall
Swan Annie, teacher B'port school, h Rambo n Mill, B'port
Swan James, (William Swan & Son), h Rambo n Mill, B'port

H. SWALLOW,
Wines and Liquors
200 WEST MAIN STREET,
NORRISTOWN, PA.

SHIP to and from New York and Philad'a, by PA. R. R. Daily FAST FREIGHT Lines.

HENNISS & SULLIVAN, (Successors to H. A. Derr) MAIN STREET, Marble and Granite Works.

Swan Laura, saleslady, h Rambo n Mill, B'port
Swan Sallie, teacher, h Rambo ab Depot, B'port
Swan William, (William Swan & Son), h Rambo bel Mill, B'port
Swan William & Son, (James), founders, Depot ab 4th, B'port
Swartley Hannah, widow John C., h 415 DeKalb
Swartley Jacob W., sewing machines, 328 Cherry, h 243 E Chestnut
Swartley Salome, domestic, 17 E Airy
Swartz Aaron S., lawyer, 505½ Swede, h 904 DeKalb
Swartz George W., blacksmith, h 517 Kohn
Swartz Henry H., wheelwright, r 214 W Main, h 541 Astor
Sweed Emanuel G., bricklayer, h 34 Powell
Swede Forge Bridge Co., 318 DeKalb, James Boyd, prest; Howard Boyd, secy and treas
Sweeney Margaret Mrs., h Lafayette ab DeKalb
Sweeney Mary A., weaver, h 515 Astor
Sweeney Michael, feeder, h 10 Mogeetown
Sweeney Sarah, widow George H., h 515 Astor
Sweeney William, brakeman, h 619 W Marshall
Sweeny Annie, domestic, W Main bel Franklin av

YOST & CO'S stock of CLOTHS AND CASSIMERES, For MEN and BOYS is the most complete in town.

Swenk Jacob L., laborer, h W Main bel Franklin av
Swenk Rebecca, widow Samuel, h 417 Swede
Swenker Paul J., laborer, h hd Moore
Swift Samuel, h Marshall c Violet
Swortley William H., laborer, h r 111 E Main
Swymelar Hannah, widow Joseph, h Airy ab Noble
Sykes James, painter, h 533 Arch
Sykes William, spinner, h 403 Walnut
Symbler Robert A., weaver, h Airy ab Noble

T

Taber Susan J., physician State Insane Asylum, h do
Taggart Joseph, clerk, DeKalb c Washington, h Veranda House
Taggart Alexander, Insane Asylum, h do
Tailman Joseph, plumber, h 341 Moore
Tallon Ellie, weaver, h 383 E Lafayette
Tallon John, conductor, h Sandy bel Walnut
Tallon Julia, weaver, h 383 E Lafayette

A General Line of HARDWARE at BENJ. QUILLMAN'S, Cor. Main and DeKalb

Tallon Maria, housekeeper, h 383 E Lafayette
Tallon Sarah, widow James, h 383 E Lafayette
Tallon Thomas, brakeman, h 383 E Lafayette
Tallon William, helper, h 383 E Lafayette
Taney B. Frank, laborer, h 50 E Chestnut
Taney Harry E., salesman, h 20 E Elm
Taney Henry D., provision dealer, h 20 E Elm
Tarrence Charles, teamster, h 1001 DeKalb
Tarrence Martha E., widow Jonathan, h 213 E Marshall
Tarrence Mary E., h 213 E Marshall
Tarrence Samuel D. Mrs., h 331 Green
Taylor Annie, knitter, h 349 E Penn
Taylor Byron, plumber, h DeKalb c Fornance
Taylor Edward W., machinist, h Oak bel Smith
Taylor Elizabeth, dressmaker, h George ab Airy
Taylor George H., salesman, h 758 Chain
Taylor Henry, laborer, h Airy bel Walnut
Taylor Isaac, (Worrall & Taylor), h 22 2d, B'port
Taylor John, h 107 DeKalb
Taylor John T., laborer, h George n Elm
Taylor Jonathan, laborer, h Airy bel Walnut

It Costs Nothing and Pays Well to inspect Quillman's Display. {See Page 3

Taylor Joseph, porter Montgomery House
Taylor Laura F., weaver, h Oak bel Smith
Taylor Mattie, laundress State Insane Asylum, h do
Taylor Mary A., dressmaker, h 214 E Washington
Taylor Samuel, carder, h George n Elm
Taylor Samuel L., laborer, h George n Elm
Taylor Samuel P., carpenter, h 719 Cherry
Taylor Susan, widow Henry, h DeKalb c Fornance
Taylor Theodore E., tack cutter, h 231 E Elm
Taylor William J., spinner, h 349 E Penn
Teany Abraham P., confectioner, h 608 Green
Teany Annie E., dressmaker, h Swede ab Elm
Teany Charles W., fish, h 1067 Willow
Teany Emmor W., bricklayer, h 55½ Powell
Teany Ezrom G., bookkeeper, 322 DeKalb, h 608 Green
Teany Howard R., teacher, h 1044 Willow
Teany Irwin F., machinist, h 122 E Main
Teany Jacob, laborer, h 130 W Marshall

SHIP to and from New York and Philad'a by PA. R. R. Daily FAST FREIGHT Lines.

I. H. BRENDLINGER is agent for Dr. Ball's Corsets and the favorite Centemeri Kid Gloves.

Teany John, laborer, h 1044 Willow
Teany John H., printer, h 1054 Willow
Teany Mary Ella, seamstress, h Swede ab Elm
Teany Sarah, widow Joseph, h 1067 Willow
Teany Sarah E., dressmaker, h 130 W Marshall
TEANY WILLIAM S, gents' furnishings, 122 E Main, h do
Templeton Frank D., carpenter, h 551 Arch
Templeton John H., carpenter, h 720 Cherry
Templeton Wilhelmina, widow Thomas M., h 41 E Chestnut
Terry William, clerk, 10 W Main, h Rambo House
Thawley Albert H., laborer, h Treemount av n Airy
Thiele Charles, h 313 E Lafayette
Thiele William, tailor, 313 E Lafayette, h do
Thomas Allen, engineer, h 352 E Marshall
Thomas Amanda, widow Samuel, h 612 Swede
Thomas Augustus, h 810 Swede
Thomas Benjamin, (T. & B. Thomas), h DeKalb c 5th, B'port
Thomas Catharine, widow Samuel, h Wood bel Powell
Thomas Charles B., clerk, h 612 Swede
Thomas Charles E., clerk, h 61 E Penn

D. M. YOST & CO. sell more CARPETS, OIL CLOTHS and SHADES than all the other stores in the town combined.

Thomas Edward, h 42 E Oak
Thomas Emily, h 116 DeKalb, B'port
Thomas E. Louis, clerk, Main c Markley, h do
Thomas Frank T., stripper, h Buttonwood n River
THOMAS GEORGE W. H., conveyancer, justice of the peace and fire insurance agent, 18 DeKalb, h 6th bel Mill, B'port
Thomas Henry B., picker, h Buttonwood n River
Thomas Henry E., picker, h Buttonwood n River
Thomas Hibbard M., carpenter, h 359 E Marshall
Thomas Horace A., clerk, Marshall c Walnut, h 810 Swede
Thomas Ida N., dressmaker, h 743 Chain
Thomas John F., engineer, h 703 W Marshall
THOMAS JOHN K., blacksmith, Barbadoes bel Main, also tobacconist, Main ab Markley, h do
Thomas John W., foreman Herald office, h 148 DeKalb, B'port
Thomas Joseph, cashier, h 612 Swede
THOMAS LEYSHON, jr., West End Hotel and Restaurant, Main c Markley, h do

In the DAILY REGISTER Advertisers can reach Town and Country People.

Thomas Mahlon, salesman, h Haws av ab Main
Thomas Margaret P., widow Alfred, h 420 Cherry
Thomas Marine W., engineer, h Basin bel Violet
Thomas Mary, h 813 Swede
Thomas Sarah A., h 209 Barbadoes
Thomas Susan, widow Thomas, h 38 2d, B'port
Thomas T. & B., (Thomas, (estate of,) and Benjamin), coal, DeKalb bel 2d, B'port
Thomas Walter K., clerk, h 612 Swede
Thomas William E., (Thomas & Kenworthy), h Stanbridge c Airy
Thomas William L., painter, h 612 Swede
Thomas William M., conductor, h 623 W Main
THOMAS & KENWORTHY, (William E. Thomas and Milton M. Kenworthy), Globe Tack Works, Oak n Arch
Thompson Anna M., widow William, h Norris n Marshall
Thompson Emeline R., stockingmaker, h Miner n Arch
Thompson Emma, tack packer, h 626 Willow
Thompson Harry B., carpenter, h Moore bel Walnut
Thompson Ida, tack packer, h 626 Willow
Thompson James B., carpenter, h 626 Willow

The Most Reliable TEAS and COFFEES at QUILLMAN'S.

Thompson John W., night watch State Insane Asylum, h do
Thompson Joseph, machinist, h 113 Mill
Thompson Julia, laundress State Insane Asylum
Thompson Louis A., waiter, h Penn c Green
Thompson Lizzie, widow John, h 4th bel Depot, B'port
Thompson Sarah Mrs., layer out of the dead, h 626 Willow
Thompson William, waiter, h Penn bel Green
Thompson William A., porter, 102 E Main, h Green c Penn
Thomson Charles A., (Thomson & Clair), h Miner n Arch
Thomson George W., coremaker, h Walnut c Airy
Thomson Lillie, stockingmaker, h Walnut c Airy
Thomson Mark, clerk, h 21 E Elm
Thomson & Clair, (C. A. Thomson and F. M. Clair), painters, 243 W Main
Thorne William, carpenter, h 408 W Airy
Thornley Annie C., saleslady, 252 E Main, h do
Thornley William J., h 617 W Main
Thorpe Elizabeth, widow Robert, h 10 E Lafayette

SHIP to and from New York and Philad'a by PA. R. R. Daily FAST FREIGHT Lines.

All kinds of Cemetery and Building Work | HENNISS & SULLIVAN, Main St.

Thorpe Joseph, spinner, h 511 Kohn
Thumm Christian H., bakery, 514 Cherry, h do
Thudeum Christopher, barber, h 724 Chain
Thudeum Josephine, shirtmaker, h 724 Chain
Thwaites Edwin, machinist, h Main bel Ford
Tickle Frederick, glassblower, h 212 Franklin
Tierman Eugene, fireman State Insane Asylum, h do
Tierney Ellen, widow Joseph, h Lafayette bel Swede
Timbler Alice B., spinner, h 29 White Row bel Washington
Timbler George H., laborer, h 29 White Row bel Washington
Timbler George W., laborer, h 29 White Row bel Washington
Timony Eliza, domestic, 116 E Main
Tippen Catharine, widow Samuel, h 69 E Lafayette
Tippen Isabella, weaver, h 69 E Lafayette
Tippin Archibald, laborer, h Penn bel Green
Tippin James, spinner, h 22 Mogeetown
Tippin Jane, widow Alexander, h Penn bel Green
Titlow Annie M., teacher, h Stanbridge ab Airy
Titlow Sarah S., widow Reuben, h 613 DeKalb
Titus Benjamin N., clerk, h 413 Green
Titus Mary M., saleslady, h 413 Green

D. M. YOST & CO'S Ladies' and Misses' CLOAK MANUFACTORY is the largest in the county

Todd Ann, widow William, h Basin bel Arch
Todd Charles W., attendant Insane Asylum, h do
Todd Horace, printer, h 216 E Oak
Todd William T., contractor, h 216 E Oak
Tomaney Arthur, engineer, h 336 Moore
Tomaney Mary, widow John, h 215 W Penn
Tomaney Mary M., weaver, h 215 W Penn
Tomlinson Wells, h 622 Swede
Townsend Harrison, (Kelley & Townsend), h at Phila.
Townsend Lewis B., carpenter, h Kohn ab Oak
Townsend Roger D., h 327 W Marshall
Townsend Sarah E., h 327 W Marshall
Townsley Anna, h Noble ab Airy
Tracey George, underkeeper county prison, h Farmers' and Mechanics' Hotel
Tracey James J., hats, 146 W Main, h 527 Swede
TREEMOUNT SEMINARY, John W. Loch, Ph.D., principal, Sandy bel Walnut

BENJ. QUILLMAN'S TINWARE is all made in his own Shops, Cor. Main and DeKalb Sts.

Treichler Charles, printer Herald, h 121 E Marshall
Treichler John S. G., clerk, DeKalb bel Main, h 647 George
Tripler Jacob L., salesman, h 217 E Elm
Tripler John K., clerk, h Franklin av c Lafayette
Tripler Thomas C., secy, h Franklin av c Lafayette
Tripler William C., provisions, h 217 E Elm
TRIPLER WILLIAM C., jr., dentist, 105 E Main, h 217 E Elm
Trites Anna P., notions, DeKalb c 3d, h do, B'port
Trites John H., postmaster, h DeKalb c 3d, B'port
Troy John, cigarmaker, h Main ab Ford
Troy Lawrence D., h Main ab Ford
Trucksess David, jr., shoemaker, 221 Barbadoes, h 213 do
True Joseph L., clerk, h 725 Swede
Trumbower Lewis T., physician, 724 Marshall, h do
Trump Jacob, laborer, h Washington bel Swede
Turley Ellen, governess, 4th c Green, B'port
Turnbull Samuel H., blacksmith, h Airy ab Noble
Turner Ellen, h 116 E Main
Turner Sarah Mrs., grocer, 249 E Main, h do
Turner Sarah L., widow John B., h 249 E Main

CHOICEST GROCERIES of BEST QUALITY at QUILLMAN'S.

Turner William, brakeman, h Noble bel Marshall
Turner William R., barber, h Lafayette bel Markley
Turner William T., h 331 E Lafayette
Tutball Alfred, spinner, h Grove ab 4th, B'port
Tyson Abner B., clerk Veranda House, h 548 Cherry
Tyson Abram, barber, 202 W Main, h do
Tyson Addison G., painter, h 213 W Penn
Tyson Amos, carter, h 1061 Willow
TYSON AMOS G., French Roof Hotel and Restaurant, 18 W Main, h do
TYSON ANDREW R., druggist, Marshall c Chain, h do
Tyson Anna, dressmaker, 16 E Main, h 145 W Airy
Tyson Charles H., bricklayer, h 613 Green
Tyson Daniel G., hostler, h 153 W Penn
Tyson Frank B., clerk, h Veranda House
Tyson George S., blacksmith, h 1061 Willow
Tyson Georgianna, reeler, h Washington ab Green
Tyson Harry B., clerk, 82 E Main, h Veranda House

SHIP to and from New York and Philad'a by PA. R. R. Daily FAST FREIGHT Lines.

Go to BRENDLINGER'S, 82 Main St. for Carpets, Oil Cloths and Window Shades.

Tyson Howard G., clerk, 318 DeKalb, h 520 Norris
TYSON JACOB, coal dealer, Marshall c Stony Creek R. R., h 335 W Marshall (see adv)
Tyson James G., hostler Veranda House
Tyson Jennie, stockingmaker, h 615 Green
TYSON JOHN G, Veranda House, Airy c DeKalb
Tyson John H., auctioneer, h 335 W Marshall
Tyson John R., barber, Washington ab Green, h do
Tyson Jonathan R., (Hughes & Tyson), h 1021 DeKalb
Tyson Joseph, carpenter, h 145 W Airy
Tyson Josephine, tack packer, h 145 W Airy
Tyson Josiah R., bricklayer, h 615 Green
Tyson Lillie, stockingmaker, h 615 Green
Tyson Lizzie Mrs., h 133 W Marshall
Tyson Martha, tack packer, h 145 W Airy
Tyson Mary, milliner, 319 DeKalb, h 335 W Marshall
Tyson Maurice, printer Herald, h 520 Norris
Tyson Morris, salesman, h 1042 Green
Tyson Neville D., lawyer, 411 Swede, h Jacoby c Green
Tyson Rosanna M., widow Samuel L., h 520 Norris
Tyson Sallie H., attendant Insane Asylum, h do

BLACK SILKS a specialty at D. M. YOST & CO'S, Main and DeKalb, Norristown.

Tyson William, laborer, h 520 Norris
Tyson William, barber, h 1061 Willow

U

Umpleby Fenwick, supt, h 4th ab Ford, B'port
Umstead Ambrose B., clerk, 604 Walnut, h 731 Astor
Umstead Caroline, widow Robert, h 537 Green
Umstead J. Calvin, clerk, 404 E Main, h 731 Astor
Umstead Jacob F., sawyer, h 546 Green

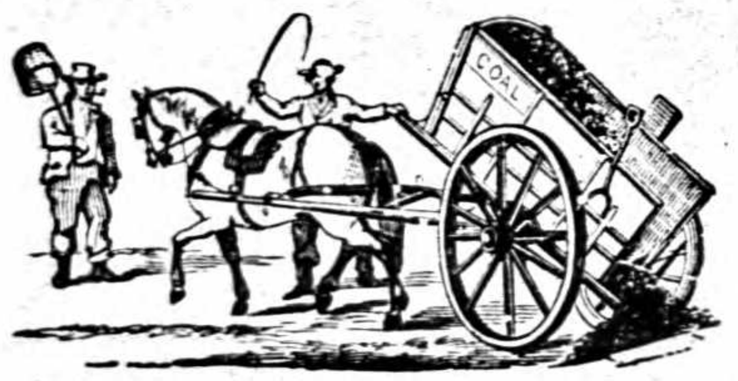

JACOB TYSON,
Dealer in Best Brands
LEHIGH and SCHUYLKILL
COAL
YARD, COR. MARSHALL ST. AND S. C. R. R., NORRISTOWN.

THE REGISTER is the ONLY DEMOCRATIC DAILY PAPER in the COUNTY.

Umstead Lydia, widow Samuel, h 407 E Main
Undercuffler Charles, moulder, h Swede bel Washington
Undercuffler Frederick, huckster, h 146 W Airy
Underkeffler William, laborer, h Swede ab Spruce
Underkofler John E, brakeman, h Airy bel Marshall
Unglaub Michael, laborer, h Elm ab Cherry
Union Mutual Fire and Storm Insurance Co., 407 Swede; incorporated 1866; David Trucksess, prest; Henry S. Kulp, secy
United Lines Telegraph Co., 73 E Main
Uptegrove John S., laborer, h Water n Markley
Urner Daniel W., clerk, h 337 E Main
Urner Oliver N., auctioneer, h 337 E Main
Usher Catharine, head nurse Insane Asylum, h do
Usher Martin, h 213 E Washington

V

Vanderbilt Elizabeth, widow Jeremiah, h 40 E Oak
Vanderslice John M., conductor, h Front n Mill, B'port
Vandike Mary, widow George, h 665 Chain
Vandyke Charles, engineer, h Kohn bel Marshall

Don't leave town without seeing {QUILLMAN'S STORE AND WAREROOMS.} See Page 3.

Vandyke Henry, laborer, h Arch c Oak
Vanfossen Arnold, laborer, h 17 W Oak
Vanfossen Benjamin, confectioner, 126 W Lafayette, h do
Vanfossen Elmer E., laborer, h 235 W Penn
Vanfossen Howard, laborer, h 129 W Lafayette
Vanfossen William B., shoemaker, h 66 Powell
Vanfossen William H., policeman, h 510 Norris
Vanfossen William K., laborer, h 129 W Lafayette
Vanhorn Thomas D., laborer, h 652 Corson
VanSkite Hannah, dressmaker, h 108 E Washington
VanSkite William, miller, h 108 E Washington
VAN TRONK HERMAN B., publisher Schuylkill Valley Sentinel and Montgomery Co. Post, 503 Swede, h do
VanWinkle Isaac, shoe cutter, h 42 E Chestnut
Vaughan David, (William Vaughan & Co.), h Main c Buttonwood
Vaughan William, (William Vaughan & Co.), h Main c Buttonwood

SHIP to and from New York and Philad'a by PA. R. R. Daily FAST FREIGHT Lines.

POLISHING and SAWING by STEAM. HENNISS & SULLIVAN MARBLE and GRANITE, MAIN STREET,

VAUGHAN WILLIAM & Co., (David Vaughan), ice, Main c Buttonwood
VERANDA HOUSE, John G. Tyson, Airy c DeKalb
Vervect Frederick, lime burner, h 444 E Main
Vetter Andrew, shoemaker, 15 DeKalb. h do, B'port
Vetter Henry, shoemaker, h DeKalb c Front, B'port
Vickers Emma, weaver, h 132 W Lafayette
Vickers John, stone cutter, h 132 W Lafayette
Vile Elizabeth Mrs., tobacconist, Lafayette c Walnut, h do
Vile Frank, huckster, h Lafayette c Walnut
Vile John T., glassmaker, h 208 Franklin
Vintree Mary Mrs., domestic Farmers' and Mechanics' Hotel
Vivian Harry, laborer, h Penn bel Green
Vogel George, carpenter, h 340 E Penn
Vogel Margaret M., seamstress, h 340 E Penn
VonDerau Ann, widow Francis, h 21 E Marshall

W

Wade Henry, notions, 4th n Grove, h do, B'port
Wade Joseph, foreman, h 4th n Grove, B'port
Waer Flora M., stockingmaker, h Astor bel Elm

D. M. YOST & CO. sell Standard Makes of BLACK CASHMERES ten per cent. less than other houses.

Wafer Moses, laborer, h Front ab Ford, B'port
Wafer Richard, grocer, 121 DeKalb, h do
Wagner Addison, blacksmith, h 917 Green
Wagner Amanda, dressmaker, h 126 E Chestnut
Wagner Annie, domestic, 211 DeKalb
Wagner Annie, weaver, h 335 E Penn
Wagner Charles, engineer, h 335 E Penn
Wagner Charles B., stockingmaker, h 126 E Chestnut
WAGNER CONRAD, Germania Hotel, 255 E Main, h do
Wagner Elizabeth J., h 1027 DeKalb
Wagner Harvey, cigarmaker, h Farmers' and Mechanics' Hotel
Wagner Jacob, h Moore ab High
Wagner Jacob, laborer, h Moore ab High
Wagner John E., farmer, h 539 Chain
Wagner John S., foreman, h 638 Kohn
Wagner William F., laborer, h Walnut ab Oak
Wagner Sarah, widow Solomon, h 126 E Chestnut
Wagner Susan Mrs., domestic Farmers' and Mechanics' Hotel

BENJ. QUILLMAN, Main, cor. DeKalb, is the manufacturers' agent for all the Leading Heaters, Stoves and Ranges.

Wainwright George H., watchmaker, h 605 W Marshall
Wainwright George W., shoes, 132 W Main, h do
Wainwright Henry, carpet weaver, h 317 Moore
Wainwright Jonathan E., h Franklin av c Lafayette
Wainwright Robert W., clerk, h 132 W Main
Wainwright William L., tobacconist, 242 W Main, h do
Waitt Benjamin F., laborer, h 131 W Marshall
Waitt Charles C., fireman, h 131 W Marshall
Waitt Mary A. Mrs., h 131 W Marshall
Walker Anna J., teacher, h 708 Swede
Walker Benjamin F., bricklayer, h 140 W Penn
Walker Caroline G., widow John, h Swede c Oak
Walker Charles, laborer, h Chain bel W Main
Walker Charles N., laborer, h 55 E Penn
Walker Charles R., laborer, h Hurst ab 4th, B'port
Walker Eckley S., laborer, h 12 E Lafayette
Walker Edward, bartender, 307 E Lafayette, h do
Walker Edward C., paymaster, h Hurst ab 4th, B'port
Walker Eliza, widow Joseph, h Veranda House
Walker Frank W., painter, h 634 Astor
Walker George H., cigarmaker, h 634 Astor

QUILLMAN CARRIES the LARGEST STOCK and BEST ASSORTMENT. { See Page 3.

Walker Henry, bricklayer, h 619 Green
Walker Henry, laborer, h Chain bel Lafayette
Walker Joseph, loom boss, h 416 W Airy
Walker Laura V., dressmaker, h 416 W Airy
Walker Richard, weaver, h Holstein n Ford, B'port
Walker Samuel C., printer, h 708 Swede
Walker Sophia Mrs., h 140 W Penn
Walker W. Conley, loom boss, h 305 E Marshall
Walker William H., bricklayer, h 140 W Penn
Wallace Delia A., domestic, 31 E Jacoby
Wallace Lucy, attendant Insane Asylum, h do
Wallauer Elizabeth, cigarmaker, h Noble ab Airy
Wallauer Henry P., cigarmaker, h Noble ab Airy
Walls Kate, domestic, 100 W Lafayette
Walmsley Anna, weaver, h Violet ab Oak
Walmsley James, blacksmith, h Violet ab Oak
Walmsley Sarah A., weaver, h Violet ab Oak
Walpole Michael, asst supt, 115 W Main, h 128 E Main

SHIP to and from New York and Philad'a by PA. R. R. Daily FAST FREIGHT Lines.

I. H. BRENDLINGER, 82 MAIN STREET, has the best assortment of Ladies' and Children's COATS.

Walsh Mary, widow John, h Green bel Basin
Walt John, hostler Hartranft House
Walter George S., bricklayer, h Chestnut bel Walnut
Walters Abraham P., supt, 200 E Main, h do
Walters Ann, widow Daniel, h 270 E Main
Walti Rudolph, shoemaker, 425 Arch, h do
Walton Israel, h 509 Astor
Waman John A., attendant Insane Asylum, h do
Wambold James T., bookkeeper Montgomery County National Bank, h 537 Swede
Wambold Oliver, h 537 Swede
Wanerke Bernhardt, shoemaker, h Moore bel Walnut
Wang Wo, laundry, 138 W Main, h do
Wanger George F., civil engineer, h 827 W Main
WANGER IRVING P., lawyer, 5 E Airy, h Main c Stanbridge
Wanger Joseph P., h 827 W Main
Wanger Rebecca, widow George, h 827 W Main
Wannamaker John, attendant Insane Asylum, h do
WANNER ELLWOOD J., business manager Daily Herald, h 13 E Oak

D. M. YOST & CO. cut Floor Oil Cloths any desired width.

Wanner Sarah, widow Frederick C., h 13 E Oak
Ward Charles, clerk, 36 E Main, h 550 Green
Ward James K., driver, h 630 Kohn
Ward Joshua, blacksmith, Green c 7th, h do, B'port
Ward Kate Mrs., dressmaker, h 519 Swede
Ward Reese, coachmaker, h Green c 7th, B'port
Ward Robert A., clerk, h 548 Green
WARD ROBERT K., restaurant, 36 E Main, h do
Wares Emma Mrs., domestic, Lafayette ab DeKalb
Warner Annie, laundress State Insane Asylum, h do
Warner Bridget, cook Veranda House
Warner George, well digger, h 38 Mogeetown
Warnerke Charles, coach painter, h Moore bel Walnut
Warren James S., foreman, h Spruce bel Green
Warren Pauline A., attendant Insane Asylum, h do
Warren S. Alice, attendant Insane Asylum, h do
Wartman Josiah K., laborer, h 621 Chain
Washington George, laborer, h Airy bel Walnut

THE DAILY REGISTER has the Largest Country Circulation.

Washington John, farmer, h Spruce bel Willow
Wassmer Mary, widow Marzell, h 734 George
Waterhouse Joseph, marble cutter, h 508 W Airy
Waters David O., barber, 72 E Main, h do
Waters Dennis, laborer, h Washington bel Franklin
Waters Laura, domestic, 11 E Elm
Waters Sarah, widow Thomas, h Washington bel Franklin
Watkins Alexander, hod carrier, h Beach bel Markley
Watkins Harry H., printer, h Elm ab George
Watson Bessie, janitress State Insane Asylum, h do
Watson Jane, h 45 E Chestnut
Watson Jane, widow William, h 45 E Chestnut
Watson Thomas G., paper hanger, h 42 E Jacoby
Watson William H., driver, h Beach ab Markley
Watt David, h Haws av ab Main
Watt George W., bookkeeper, Buttonwood n River, h 603 W Marshall
Watt J. Bond, dentist, 7 W Main, h Franklin av ab Airy
Watt William, wool manufr, Buttonwood n River, h Haws av ab Main
Watton Emma, widow John A., h 501 Arch

Plain and Fancy GLASSWARE at QUILLMAN'S { Odd Fellows' Hall Grocery. (See Page 3).

Watton Harry P., cigars, 501 Arch, h do
Weand Abraham S., carpenter, h 628 Kohn
Weand David W., tailor, h 628 Kohn
Weand Frank, laborer, h Stanbridge ab Elm
Weand Henry K., lawyer, 411 Swede, h 718 DeKalb
Weand Kate D., shirtmaker, h Kohn ab Marshall
Weaver Charles G., coal, 141 W Main, h 17 E Jacoby
Weaver Charles P., h 618 DeKalb
Weaver George N., clerk, Markley c Airy, h 618 DeKalb
Weaver Henry P., h 15 E Elm
Weaver John, h 614 DeKalb
Weaver John D., physician, 36 E Airy, h do
WEAVER JOSEPH K., physician and surgeon, 612 and 614 DeKalb, h 614 do
Webb James, laborer, h Holstein c Prospect av, B'port
Webb Mary T., weaver, h Holstein c Prospect av, B'port
Webb Michael, laborer, h Holstein c Prospect av, B'port
Webb Thomas, laborer, h Grove bel Rambo, B'port

SHIP to and from New York and Philad'a by PA. R. R. Daily FAST FREIGHT Lines.

HENNISS & SULLIVAN, Marble, Granite and Sandstone { 127 WEST MAIN STREET.

Webb William, fuller, h Holstein c Prospect av, B'port
Weber Charles Z., physician, 15 E Airy, h 17 do
Weber Elizabeth, widow Cyrus, h 213 E Main
WEBER ISAAC C., coal, wood, &c., Powell ab Elm, h Spruce ab Willow
Weber Jeremiah, h 528 Norris
Weber John C., produce, h 627 George
Weber John G., hack driver, h 111 Mill
Weber John L., cigarmaker, h 202 Cherry
Weber John M., blacksmith, h 741 George
Weber Kate M., tailoress, h 214 E Washington
Weber Mary, widow Jacob, h 214 E Washington
Weber Mary A., widow Devault, h 32 E Airy
Weber Mary B., h 32 E Chestnut
Weber Morris V., attendant Insane Asylum, h do
Weber Pierce M., boilermaker, h 214 E Washington
Weber William H., painter, Airy n DeKalb, h 29 E Chestnut
Webster William, jr., manager pipe mill, h 208 E Chestnut
Webster William D., dispatcher P. & R., h Railroad n Depot, B'port

Largest DRY GOODS and CARPET HOUSE IN MONTGOMERY COUNTY. D. M. YOST & CO., Main and DeKalb, Norristown.

Weddell A. John, pastor Trinity Lutheran Church, h 403 DeKalb
Weeden Alfred, moulder, h Moore c Treemount av
Weekly Advertiser, J. H. Brandt, pub, 319 DeKalb
Weidner Mary, widow Samuel, h 20 E Elm
Weierman Jacob W., tailor, h 24 White Row bel Washington
Weigner Joseph C., teamster, h 526 Barbadoes
WEIKEL AARON, recorder of deeds, court house, h at Shannonville
Weikel George D., fireman, h 304 E Oak
Weikel Susan, widow Daniel, h 128 E Chestnut
Weil Helen Mrs., h Cherry bel Penn
Weil Louis, clerk, 324 Cherry, h do
Weir Mary, h 534 Green
Weisenbach Anthony, engineer Asylum, h 733 Chain
Weiss Amandus N., tailor, h 633 Astor
Weiss Frederick R., tailor, h 633 Astor
Wellor Henry, laborer, h 519 Swede
Wells George M., physician, h 415 Swede

Novelty Heaters and Excelsior Ranges are for sale only by BENJ. QUILLMAN, Cor. Main and DeKalb.

Wells Mary, widow Francis, h 415 Swede
Wells William, shearer, h Treemount av c Airy
Wells William J., principal, h 221 E Elm
Welsh Alice, weaver, h 213 E Washington
Welsh George W., laborer, h Moore bel Walnut
Welsh James, jr., druggist, h 148 W Marshall
Welsh James A., patternmaker, h Marshall c Barbadoes
Welsh John, mill hand, h Washington ab DeKalb
Welsh John, laborer, h Smith n Oak
Welsh John, puddler, h 101 DeKalb
Welsh Julia, teacher, h Marshall c Barbadoes
Welsh Kate, tailoress, h Smith ab Oak
Welsh Matthew, laborer, h Wood n Arch
Welsh Michael, h Washington bel Swede
Welsh Robert, stripper, h 15 W Washington
Welsh Sarah, weaver, h Smith ab Oak
Welsh Sarah J., housekeeper, 524 Cherry
Welsh Susan Mrs., h 15 W Washington
WENTZ HENRY C., lumber dealer, Main n Markley, h 801 Swede
Wentz Isabella, widow Thomas H., h 801 Swede

ARTISTIC POTTERY and CHINAWARE at QUILLMAN'S { Odd Fellows' Hall Grocery. (SEE PAGE 3).

Werkheiser Florence, bricklayer, h Ann bel Barbadoes
Werkheiser John H., shirtmaker, h Elm ab Cherry
Werkheiser William, mason, h Elm ab Cherry
Werkhiser Bertha, shirtmaker, h Elm ab Cherry
Werkhiser Samuel, blacksmith, h 16 E Oak
Werntz W. Scott, conductor, h 619 Corson
Wertsner Hannah S., widow Albert, h 827 DeKalb
Wertsner Hester, widow George, h 827 DeKalb
Wessell Alfred A., brakeman, h 112 W Marshall
Wessell Benjamin F., brakeman, h 112 W Marshall
Wessell Benjamin W., teamster, h 112 W Marshall
West Anna, attendant Insane Asylum, h do
West Annie E., mill hand, h Lafayette ab Markley
West Caddie, tack packer, h 225 E Penn
West Charles A., tackmaker, h 225 E Penn
West Charles H., timekeeper State Insane Asylum, h do
West Enos W., weaver, h Lafayette ab Markley
West Frank B., attendant State Insane Asylum, h do

SHIP to and from New York and Philad'a by PA. R. R. Daily FAST FREIGHT Lines.

I. H. BRENDLINGER'S, 82 MAIN ST., is the largest Dry Goods and Carpet House in the County.

West George, teamster, h Buttonwood bel Main
West James, laborer, h 524 Church
West John L., steward State Insane Asylum, h do
West Mary B., weaver, h Lafayette ab Markley
West Mordecai, laborer, h Ford n limits, B'port
Western Hotel, Isaac S. Yeakle, propr, Marshall c Chain
Western Market House Co., of Norristown, Marshall c Chain
Western Union Telegraph Co., 77 E Main
Wetzel Albert, h 402 DeKalb
Wetzel Herman, (H. Wetzel & Co.), h 628 DeKalb
WETZEL H. & Co., (Samuel D. Crawford), merchant tailors and clothiers, 66 and 68 E Main
WHEELER AND WILSON MANUFACTURING Co., 142 W Main
Wheeler Edwin, laborer, h Grove c Rambo, B'port
Wheeler James, mill hand, h Railroad ab Depot, B'port
Wheeler James, laborer, h Railroad ab Depot, B'port
Wheeler Kate, weaver, h Rambo c Grove, B'port
Wheeler Lawrence, brickmaker, h Rambo c Grove, B'port
Wheeler Maggie, weaver, h Rambo c Grove, B'port
Wheeler Maggie, weaver, h Railroad ab Depot, B'port

For Health and Comfort, Yost's Monogram Corsets excel all others. } D. M. Yost & Co., Main and DeKalb.

Wheeler Mary, weaver, h Railroad ab Depot, B'port
Wheeler Rebecca C., widow Thomas B., h 815 Swede
Wheeler William, laborer, h Holstein ab Grove, B'port
Whipper Benjamin, h Wood bel Wilson
Whitcomb Harry H., physician, 622 DeKalb, h do
White Aaron, buttonholemaker, h Jacoby ab Cherry
White Alexander, machinist, h 635 Corson
White Alfred, helper, h Treemount av n Airy
White Ann E., weaver, h Treemount av n Airy
White Annie, h 403 E Main
White Annie F., dressmaker, h 225 E Chestnut
White Charles B., engineer, h 514 E Main
White Charles E., printer Daily Times, h 421 Arch
White Charles H., butcher, h Spruce ab Willow
White Daniel F., driver, h 1010 Willow
White Daniel H., bricklayer, h 723 George
White Elizabeth, widow Samuel, h Ann n Barbadoes
White Ellen Mrs., h 19 W Lafayette

THE DAILY REGISTER gives the NEWS of the WHOLE COUNTY.

White George W., clerk, h Violet bel Jacoby
White George W., laborer, h 756 Chain
White George W., mason, h 45 Spruce
White Irvin D., laborer, h 225 E Chestnut
White Jacob, butcher, h 34 Powell
White Jacob H., butcher, h 735 Astor
White John, clerk, 26 W Main, h 1068 Powell
White John H., h 1068 Powell
WHITE JOHN H., chief burgess, also grocer, 360 E Main, h do
White Joseph, helper, h Treemount av n Airy
White Joseph, teazer, h Airy bel Violet
White Kate, tobacconist, 514 E Main, h do
White Mary, retoucher, h 45 Spruce
White Mary Mrs., tailoress, h 421 Arch
White Robert, laborer, h Wood c Green
White Sarah, widow Charles, h 225 E Chestnut
White William M., designer, h 360 E Main
Whitehead Abraham, (A. Whitehead & Son), h 248 E Main
WHITEHEAD A. & SON, (Benjamin D.), drygoods, groceries and queensware, 248 E Main

QUILLMAN wants everybody to SEE his FINE CHINAWARE ROOMS. { See Page 3.

Whitehead Benjamin D., (A. Whitehead & Son), h 351 E Marshall
Whitehead Joseph, laborer, h 64 5th, B'port
Whitehead Mary, h 17 W Washington
Whitehead William, clerk, 248 E Main, h 423 Arch
Whitehead Winfield S., clerk, 248 E Main, h 423 Arch
Whiteside William D., provisions, New Market, h 1033 Powell
Whitman Ann, widow William, h 615 Cherry
Whitman Charles, clerk P. & R. R. depot, h 26 2d, B'port
Whitman Fred., butcher, h 85 Front, B'port
Whitman Isaac, peddler, h 611 Swede
Whitman Walter, butcher, h 85 Front, B'port
Whitmeyer Joseph, printer Register, h Jeffersonville
Whittam John, barber, Railroad ab Depot, h do, B'port
Whittam Mary, tobacconist, Railroad ab Depot, h do, B'port
Whitton John A., laborer, h Buttonwood n River
Wickert William, baker, DeKalb c Front, h do, B'port
Widdoss Catharine, widow Benjamin, h 533 Green

SHIP to and from New York and Philad'a, by PA. R. R. Daily FAST FREIGHT Lines.

HENNISS & SULLIVAN, (Successors to H. A. Derr) MAIN STREET, Marble and Granite Works.

Widdoss S. Catharine, dressmaker, h 533 Green
Widger Charles, painter, h 302 E Marshall
Widger George W., baker, 205 DeKalb, h do
Widner Alfred H., painter, h 333 E Marshall
Widner Isaiah, driver, h 333 E Marshall
Widner Samuel, h 333 Moore
Widroder Alfred E., tackmaker, h Pearl n Lafayette
Widroder Frederick G., carpenter, h Pearl n Lafayette
Widroder Lizzie, tailoress, h Pearl bel Lafayette
Widroder Sarah A., widow Frederick, h Pearl n Lafayette
Wiegner John, presser, h 117 W Penn
Wieland Charles A., spinner, h 242 E Penn
Wieland Christian, cabinetmaker, h Penn bel Barbadoes
Wieland Jacob H., tailor, h Penn bel Barbadoes
Wildman Franklin B., machinist, h 121 W Airy
Wile E. Wayne, printer Register, h 15 W Main
WILEY S. NELSON, physician, also druggist, Arch c Airy, also physician, 613 DeKalb, h do
Wilgus Taylor, laborer, h DeKalb c Brown
Wilhear Grace, domestic, 660 George
Wilkins Benjamin, carpenter, h 360 E Penn

YOST & CO'S stock of CLOTHS AND CASSIMERES, For MEN and BOYS is the most complete in town.

Wilkins Charles, painter, h 360 E Penn
Wilkinson Daniel, laborer, h Beach bel Swede
Wilkinson Frank A., salesman, h 151 W Main
Wilkinson Harry G., clerk, h 151 W Main
Wilkinson Isaac, confectioner, DeKalb c Marshall, also baker, 151 W Main, h do
Wilkinson James, h 320 E Marshall
Wilkinson Robert, tinsmith, h 444 E Main
Willans John, spinner, h Marshall n Treemount av
Williams Albert, laborer, h E Main n limits
Williams Alexander, laborer, h 369 E Lafayette
Williams Ann E., widow David, h 536 Barbadoes
Williams Anna C., h 1329 DeKalb
Williams Benjamin M., gardener, h Grove ab 4th, B'port
Williams Catharine, widow David, h Green bel Basin
Williams Dora A., stockingmaker, h 536 Barbadoes
Williams Elroy, printer, h 125 E Main
Williams George, hod carrier, h Main bel Buttonwood

A General Line of HARDWARE at BENJ. QUILLMAN'S, Cor. Main and DeKalb

Williams Jesse M., stockingmaker, h 536 Barbadoes
Williams John, watchman, h Willow c Wood
WILLIAMS JOHN H., associate editor Daily Herald, 73 E Main, h 125 do
Williams Maria, widow Edward, h 815 Swede
Williams Newton S., tailor, h 111 E Main
Williams Rachel, domestic, 1041 DeKalb
Williams Sadie J., dressmaker, h 536 Barbadoes
Williams Thomas, laborer, h Chain ab Elm
Williams William, coachman, h 1049 Willow
Williamson Barbara, widow Charles C., h 525 E Main
Williamson Charles, driver, h Oak n Treemount av
Williamson Charlotte, attendant Insane Asylum, h do
Williamson Edward, hostler, Mill bel Lafayette
Williamson Eugene, laborer, h 525 E Main
Williamson George, hostler, Mill bel Lafayette
Williamson James S., clerk, 213 E Main, h do
Williamson John J., engineer, h Lafayette ab Franklin
Williamson John R., laborer, h 156 W Main
Williamson Joseph, attendant Insane Asylum, h do
Williamson Mill, engineer, h Ford n Washington

It Costs Nothing and Pays Well to inspect Quillman's Display. {See Page 3.

Williamson Orlando C., coachman, h Chestnut bel Walnut
Williamson Sallie, domestic, 354 E Main
Willmore Frances A., weaver, h Lafayette ab Cherry
Willmore Richard, laborer, h Lafayette ab Cherry
Willower Susannah, widow John S., h Washington n Cherry
WILLS MORGAN R., editor and proprietor Daily Herald, also Free Press, 73 E Main, h 901 DeKalb (see adv)
Wilmor William, laborer, h Basin bel Powell
Wilmore Hester, widow Stephen, h Powell c Spruce
Wilmore John S., laborer, h Basin bel Powell
Wilmore William, laborer, h Lafayette ab Cherry
Wilson Amos, pastor Mt. Zion A. M. E. Church, h Elm c Cherry
Wilson Andrew, laborer, h 721 Cherry
Wilson Andrew T., cigars, &c., 116 E Marshall, h do
Wilson Anna M., milliner, h 116 E Marshall
Wilson Charles M., laborer, h Beach bel Markley
Wilson Chester L., clerk, Cherry c Penn, h Cherry bel Penn
Wilson Clarence, clerk, h 111 DeKalb

SHIP to and from New York and Philad'a by PA. R. R. Daily FAST FREIGHT Lines.

I. H. BRENDLINGER is agent for Dr. Ball's Corsets and the favorite Centemeri Kid Gloves.

Wilson Clarence J., clerk, DeKalb bel Lafayette, h do
Wilson Daniel A., student, h Elm c Cherry
Wilson David F., spooler, h 536 Green
Wilson Edwin, machine tender, h Schuylkill al n Green
Wilson Eliza, widow Porter, h 87 Front, B'port
Wilson Ellen Mrs., h Treemount av n Airy
Wilson Frank W., tinsmith, 215 W Main, h do
Wilson George, bricklayer, h Moore bel Walnut
Wilson George W., plasterer, h Spruce bel Willow
Wilson Harry A., foreman, h 507 Green
Wilson Henry H., carpenter, h Pearl c Lafayette
Wilson Howard, brickmaker, h 510 Cherry
Wilson John, laborer, h Airy bel High
Wilson John C., dryer, h 120 E Washington
Wilson John H., livery, DeKalb bel Lafayette, h do
Wilson Joseph, shoemaker, h George ab Airy
Wilson Joseph, shoemaker State Insane Asylum, h do
Wilson Kate, attendant Insane Asylum, h do
Wilson Majary E. Mrs., h 2d c DeKalb, B'port
Wilson Mary E., shirtmaker, h Washington bel Swede
Wilson Rachel, saleslady, 317 DeKalb, h 505 George

D. M. YOST & CO. sell more CARPETS, OIL CLOTHS and SHADES than all the other stores in the town combined.

Wilson Richard, papermaker, h 113 W Penn
Wilson Robert, h 543 Arch
Wilson Ross R., brakeman, h 655 Corson
Wilson Samuel G., truck, 9 DeKalb, h 87 Front, B'port
Wilson Samuel L., weaver, h 410 Barbadoes
Wilson Susan, domestic, 120 E Washington
Wilson Thomas, baggage master, h 316 George
Wilson Thomas L., attendant State Insane Asylum, h do
Wilson William, twister, h 543 Arch
Wilson William S., salesman, h George ab Airy
Windle Dinah, widow Sharpless, h Oak c High
Windle Joseph B., machinist, h 511 Arch
Windsor House, DeKalb c Washington
Wingert Hiram, cigarmaker, h Kohn n Airy
Wingert William M., carpenter, h Kohn ab Airy
Winget Howard, laborer, h 156 W Main
Winterbottom Joseph, spinner, h Grove ab 4th, B'port
Winterbottom Mary E., weaver, h Grove ab 4th, B'port

In the DAILY REGISTER Advertisers can reach Town and Country People.

Winterbottom William, brakeman, h Railroad ab Depot, B'port
Winters Louisa, widow Ernest W., h 631 Cherry
Winters Samuel, laborer, h Powell c Spruce
Wisler Amelia, seamstress, h 625 George
Wisler Charles D., carpenter, h 625 George
Wisler Jacob B., laborer, h Airy ab Noble
Wisler Mary S., milliner, h 625 George
Wismer Christian D., produce, h 29 E Marshall
Wisner Charles, policeman, h 128 W Marshall
Wisner Charles E., clerk, DeKalb bel Main, h 128 W Marshall
Wisner William, moulder, h 632 George
Witman Frank, carpenter, h Kohn ab Airy
Witscheger Jacob, engineer, h 713 Cherry
Wittick Rachel, widow Anthony, h 347 E Penn
Wolf Charles, baker, h 126 E Main
Wolf George, printer Register, h Swede bel Washington
Wolf John, engineer, h Swede bel Washington
Wolf John G., cloth finisher, h 123 W Airy
Wolf Joseph C., carpenter, h 643 Chain
Wolf Lizzie, domestic, 811 Green

The Most Reliable TEAS and COFFEES at QUILLMAN'S.

Wolf Thomas, machinist, h Swede bel Washington
Wolf William, laborer, h Swede ab Fornance
Wolfe David G., carriage painter, h 411 Walnut
Wolfe George D., editor, h 22 E Airy
Wolford Charles H., tinner, h 134 W Marshall
Wolford Emma M., dressmaker, h 134 W Marshall
Wolford Jonas, carpenter, h 134 W Marshall
Wolford S. Halie, saleslady, h 134 W Marshall
Wolper William H., notions, 46 E Oak, h do
Wonsetler William A., painter, h George ab Airy
Wood Dora, weaver, h 613 Walnut
Wood Elizabeth Mrs., h 312 E Airy
Wood James, laborer, h Airy n Noble
Wood Jeanette, dressmaker, h 9 E Oak
Wood Jeanette, widow William, h 502 Swede
Wood Malinda, widow Charles S., h 9 E Oak
Wood Mary, widow James, h 613 Walnut
Wood Mary A., stockingmaker, h 613 Walnut

SHIP to and from New York and Philad'a by PA. R. R. Daily FAST FREIGHT Lines.

All kinds of Cemetery and Building Work || HENNISS & SULLIVAN, Main St.

Wood Robert A., supt, h 512 Church
Wood Sarah J., housekeeper, 1039 DeKalb
Wood Septimus, butcher, h 4th ab Grove, B'port
Wood Susan, night watch Insane Asylum, h do
Wood Susanna S., widow James, h 514 W Main
Wood Zilpha, widow John, h 322 E Marshall
Woodhead Alfred, engineer, h 639 Astor
Woodhead Darius, supt, h 4th n Grove, B'port
Woodhead Franklin H., carder, h 316 E Airy
Woodhead Thomas, h 639 Astor
Woodhull Carrie, widow Marcus, h 1058 Willow
Woodland Benjamin F., conductor, h 332 DeKalb
Woodland Elizabeth, widow Abraham, h 2d n Depot, B'port
Woodland Enos, brakeman, h 660 Corson
Woodland George Y., student, h 332 DeKalb
Woodland Norris M., conductor, h 620 Chain
Woodland Wayne, papermaker, h Front bel Mill, B'port
Woodside John, laborer, h Moore n Treemount
WOODWARD WILLIAM B., prothonotary, court house, h at Telford
Worley John, lithographer, h 545 Arch

D. M. YOST & CO'S Ladies' and Misses' CLOAK MANUFACTORY is the largest in the county.

Worley John, jr., lithographer, h 545 Arch
Worman A. E. Mrs., milliner, 50 E Main, h at Phila.
Worman H. Annie, saleslady, 50 E Main, h at Phila.
Worrall Thomas, (Worrall & Taylor), h 24 2d, B'port
Worrall & Taylor, (Thomas Worrall and Isaac Taylor), woolen and cotton goods manufrs, Front bel Depot, B'port
Worrell Emma, shirtmaker, h 528 Astor
Worrell Sallie, shirtmaker, h 528 Astor
Worsley Elizabeth, widow Thomas, h 18 W Lafayette
Worsley William, laborer, h 18 W Lafayette
Wright Addison R., h Jacoby c Green
Wright Alfred W., banker, h 620 DeKalb
Wright Caroline V., widow Amandus, h 827 Green
Wright Charles W., packer, h 738 Chain
WRIGHT COMLY, drygoods, 62 E Main, h 620 DeKalb
Wright Elwood R., (Keystone Hosiery Co.), h 714 DeKalb
Wright George, attendant Insane Asylum, h do
Wright George, laborer, h 8 Mogeetown

BENJ. QUILLMAN'S TINWARE is all made in his own Shops, Cor. Main and DeKalb Sts.

Wright George, boots and shoes, 106 E Main, h Jacoby c Green
Wright Harriet, domestic, Powell c Fornance
Wright J. Jones, job printer, 90 E Main, h 530 Green
Wright John B., laborer, h 707 Cherry
Wright Maria, widow Charles, h Swede bel Washington
WRIGHT MORGAN, drygoods, 14 E Main, also (Keystone Hosiery Co.), h 714 DeKalb
Wright Sylvanus H., foreman, h 542 Astor
Wright Tillie, attendant Insane Asylum, h do
Wright Warren A., grocer, h Jacoby c Green
Wright William, laborer, h Elm ab Cherry
Wright William G., blacksmith, h 542 Astor

Y

Yates William, laborer, h Beach bel Swede
Yeager William, florist, Oak bel Treemount av, h do
Yeakle Abraham A., prest People's Nat. Bank, h 626 DeKalb
YEAKLE ATWOOD, druggist, 600 DeKalb c Marshall, h do
Yeakle Eugene, printer, h 43 E Chestnut
Yeakle Frank S., clerk, h 626 DeKalb
Yeakle Horace, clerk, h Veranda House

CHOICEST GROCERIES of BEST QUALITY at QUILLMAN'S.

YEAKLE ISAAC S., Western Hotel, 418 W Marshall
Yeakle J. Morris, student, h 626 DeKalb
Yeakle John, clerk, 53 E Main, h do
Yeakle Samuel, h 800 DeKalb
Yerger Charles B., tailor, h 757 Chain
Yerger Mary, domestic, DeKalb c 2d, B'port
Yerger Mary B., knitter, h 757 Chain
Yerger Matilda Mrs., nurse, h 550 Green
Yerger Matthias B., bricklayer, h 757 Chain
Yerger Thomas B., bricklayer, h Spruce ab Green
Yerger William B., tinsmith, h 527 Barbadoes
Yerkes Anna, h 1101 DeKalb
Yerkes George, h 332 DeKalb
Yerkes Hannah S., dressmaker, h 332 DeKalb
Yerkes Harriet K., dressmaker, h 332 DeKalb
Yerkes Ida, teacher, h 520 Chain
Yerkes Martha, h 1101 DeKalb

SHIP to and from New York and Philad'a, by PA. R. R. Daily FAST FREIGHT Lines.

Go to BRENDLINGER'S, 82 Main St. for Carpets, Oil Cloths and Window Shades.

Yerkes Rufus Y., station agent P. & R. R. R. depot, h 520 Chain
YERKES SAMUEL S., livery, Jacoby n DeKalb, h 904 Swede
Yerkes Sarah, widow William, h 1004 Willow
Yerkes Susan, h 1101 DeKalb
YERKES WILLIAM H., sec and treas The Daily Times, (limited), h Veranda House
Yocom George, laborer, h 4 Mogeetown
Yocom Samuel W., laborer, h 310 E Marshall
Yocum Aaron, plasterer, h Kohn bel Marshall
Yocum Caroline, h Elm bel Kohn
Yocum Elizabeth, h Elm bel Kohn
Yocum Ellsworth, tinsmith, h 527 Barbadoes
Yocum Herbert D., cabinetmaker, h 536 Astor
Yocum John, h 733 Astor
Yocum Mary, h 733 Astor
Yocum Mary D., widow Frank, dressmaker, h 420 W Airy
Yocum William D., tinsmith, h 312 E Marshall
Yost Charles W., coachsmith, Marshall c Church, h 801 Walnut

BLACK SILKS a specialty at D. M. YOST & CO'S, Main and DeKalb, Norristown.

Yost Daniel B., laborer, h Ann ab Cherry
YOST D. M. & Co., (Daniel M. Yost and J. D. Haenge), drygoods, trimmings, carpets, window shades, &c., 100 and 102 E Main (see adv centre lines, also page 2)
YOST DANIEL M. Col., (D. M. Yost & Co), also (Norristown Hosiery Co.), h 414 DeKalb
YOST GEORGE W., genl pass and freight agent Perkiomen and P., N. and N. Y. R. R. Co's, 318 DeKalb, h at Collegeville
Yost Ida W., tailoress, h 119 Marshall
Yost Isaac C., tinner, h 337 Moore
Yost Jacob R., dep county treasurer, court house, h 536 Swede
Yost Joanna, seamstress, h 119 E Marshall
Yost Kate W., shirtmaker, h 119 E Marshall
Yost Maria R., bookkeeper, h 414 DeKalb
Yost Nora, stockingmaker, h Airy bel High
Yost Peter, h 119 E Marshall
Yost Peter C., painter, h 628 Willow

THE REGISTER is the ONLY DEMOCRATIC DAILY PAPER in the COUNTY.

Yost Peter W., livery, Church n Marshall, h do
Yost Samuel W., teamster, h Powell c Basin
Yost Van Ormer, wheelwright, h 746 George
Young Daniel, tailor, 379 E Lafayette, h do
Young David D., carpenter, h 215 E Chestnut
Young Fannie, domestic Western Hotel
Young Jacob, boots and shoes, 213 DeKalb, h 243 E Main
Young James, repairsman, h Prospect av ab Rambo, B'port
Young James S., laborer, h Prospect av ab Rambo, B'port
Young Jennie Mrs., h 603 Cherry
Young John S., tailor, h Fairview av n Grove, B'port
Young Men's Christian Association, 14 W Main
Young Samuel, h 332 E Oak
Young Samuel, jr., laborer, h 332 E Oak
Young William B., barber, 310 W Main, h do
Youngman Adam, cigar manufr, 85 E Main, h 26 E Elm
Youngman Hiram, cigarmaker, h 26 E Elm

Z

Zearfoss Joseph H., laborer, h Swede ab Spruce
Zeigler Lavina, weaver, h 807 Walnut

Don't leave town without seeing {QUILLMAN'S STORE AND WAREROOMS.} See Page 3.

Zeigrist Hannah, widow John, h Noble bel Marshall
Zeigrist John, laborer, h Noble bel Marshall
Zeigrist William, laborer, h Noble bel Marshall
Zeller Alphonse, glassblower, h Sandy bel Walnut
Zeller Clara, domestic, Main c George
Zeller Louisa, twister, h Sandy bel Walnut
Zeller Mary, laundress State Insane Asylum, h do
Zepp Daniel R., (F. R. Zepp & Bro.), h 116 Swede
Zepp Franklin R., (F. R. Zepp & Bro.), h 116 Swede
Zepp F. R. & Bro., (Daniel R.), tobacconists, 46 E Marshall
Zepp Mary, housekeeper, h 157 W Lafayette
Ziegler Caroline, widow Jacob, h 807 Walnut
Ziegler Henry L., carpenter, h George c Oak
Zierach Richard L., tailor, h 540 Green
Zimmerman Amanda, domestic, Main c Markley
Zimmerman Cecelia T., h 1031 DeKalb
Zimmerman Esther, widow William, h 1031 DeKalb
Zimmerman Florrie, bookkeeper, h 203 E Marshall

SHIP to and from New York and Philad'a by PA. R. R. Daily FAST FREIGHT Lines.

POLISHING and SAWING by STEAM. HENNISS & SULLIVAN MARBLE and GRANITE, MAIN STREET,

Zimmerman Frank, bookkeeper, h 653 Chain
Zimmerman Irvin, plumber, h 1035 Willow
Zimmerman Isaac, h 653 Chain
Zimmerman Jacob, coal and wood, Lafayette ab Franklin, h 337 E Main
Zimmerman J. Ida, bookkeeper, 100 W Main, h 203 E Marshall
Zimmerman John, insurance agent, h 203 E Marshall
Zimmerman John C., painter, h 236 E Penn
Zimmerman Lorenzo, h 1300 DeKalb
Zimmerman Mattie, teacher, h 337 E Main

D. M. YOST & CO. sell Standard Makes of BLACK CASHMERES ten per cent. less than other houses.

Zimmerman Ray, attendant Insane Asylum, h do
Zimmerman William D., bookkeeper Montgomery Nat. Bank, h 1315 DeKalb
Zimmerman William H., h 653 Chain
Zink Adda E., stockingmaker, h 145 W Airy
Zink Bertha L., tack packer, h 145 W Airy
Zinnell Josephine, housekeeper, 143 W Marshall
Zipf Charles, baker, h Chain bel Lafayette
Zollers John W., laborer, h Main c Astor
Zollers Valentine, meat market, George c Elm, h do

"'Tis not in Mortals to Command Success, But we'll do More Sempronius we'll Deserve it."

(TRADE MARK).

W. HARRY BOYD,

Publisher and Compiler of

STANDARD

DIRECTORIES

OFFICES:

Pottsville and Reading, Penna.

BENJ. QUILLMAN, Main, cor. DeKalb, is the manufacturers' agent for all the Leading Heaters, Stoves and Ranges.

POTTSTOWN.

POTTSTOWN BOROUGH OFFICERS.

Chief Burgess—Washington S. Royer.
Clerk to Council—J. W. Guldin.
Treasurer—Ephraim K. Fritz.
Solicitor—M. D. Evans.
Surveyor—D. F. Reinert.
Street and Road Commissioner—Samuel R. Ellis.
Borough Collector—C. G. Bair.
Chief of Police—Ambrose Gilbert.
Councilmen—Second Ward, John H. Mauger, John W. Showalter, William B. Fryer; Third Ward, M. S. Lessig, Harry G. Saylor, Abraham Butz; West Ward, William Geist, Peter L. Egolf, H. H. Hartman; East Ward, John A. Elliott, Robert Grimacy, Harrison H. Rhoads.

QUILLMAN CARRIES the LARGEST STOCK and BEST ASSORTMENT. { See Page 3.

POTTSTOWN SCHOOL BOARD.

President—William H. Maxwell.
Secretary—James Ewing.
Treasurer—William H. Smith.
Directors—H. A. Custer, William H. Smith, Robert H. Hobart, William H. Maxwell, Edmund Guest, William P. Knapp, Samuel R. Ellis, P. Wiley Reagan, James Ewing, Charles Van Buskirk, Rev. L. K. Evans, Lewis F. Shetler.

FIRE DEPARTMENT.

Empire Hook and Ladder Co., No. 1, meets first Thursday of each month at their building, Franklin c Chestnut. J. Frank Althouse, President; George B. Lessig, Treasurer; Henry M. Pile, Secretary.

Good Will Steam Fire Engine Co., No. 1, Hanover c Queen, meets first Thursday of each month. Darlington Buckwalter, President; John Weand, Treasurer; M. E. Willman, Secretary.

SHIP to and from New York and Philad'a by PA. R. R. Daily FAST FREIGHT Lines.

I. H. BRENDLINGER, 82 MAIN STREET, has the best assortment of Ladies' and Children's COATS.

Philadelphia Steam Fire Engine Co., No. 1, meets in their building, Chestnut c Penn, on the first Thursday evening of every month. John Todd, M. D., President; M. S. Longaker, Treasurer; W. H. Antrim, Secretary.

CHURCHES.

A. M. E., Beech c Franklin. Rev. John H. Bean, Pastor.

Christ Episcopal Church, High bel Charlotte. Rev. A. J. Arnold, Rector.

Emanuel Lutheran, Hanover c Walnut. Rev. Daniel K. Kepner, Pastor.

First Baptist Church, King c Charlotte. Rev. B. G. Parker, Pastor.

First Presbyterian, High c Evans; organized 1848. Rev. Hasley B. Stevenson, Pastor.

Friends' Meeting House, King bel Hanover.

Lutheran Church of Transfiguration, Hanover c Chestnut. Rev. Beale M. Schmucker, D. D., Pastor.

Methodist Episcopal Church, High E of Franklin. Rev. S. W. Gehrett, Pastor.

D. M. YOST & CO. cut Floor Oil Cloths any desired width.

Salem Evangelical Church, Franklin c Beech. Rev. Jacob S. Newhart, Pastor.

St. Aloysius R. C. Church, Hanover c Beech. Rev. John A. Wagner, Pastor.

Trinity Reformed Church, King c Hanover. Rev. L. Kryder Evans, Pastor.

Zion Reformed Church, Hanover c Chestnut. Charles S. Wieand, Pastor.

St. Stephen's Reformed Church, Walnut c Penn. Rev. C. H. Herbst, Pastor.

SOCIETIES.

MASONIC.

Stichter Lodge, No. 254, F. and A. M. James H. Morris, W. M.; D. R. Cofrode, S. W.; R. M. Root, J. W.; M. S. Longaker, Treasurer; Alex. Malsberger, Secretary. Meets second Wednesday of each month, at Market Opera House, King street.

THE DAILY REGISTER has the Largest Country Circulation.

ODD FELLOWS.

Excelsior Encampment, No. 85, I. O. of O. F., meets on the second and fourth Saturday evenings of each month, at High c Hanover. Charles Moore, Scribe.

Madison Lodge, No. 466, I. O. of O. F., meets every Monday evening, at Opera House, King st. Alex. Malsberger, Secy.

Manatawney Lodge, No. 214, I. O. of O. F., meets every Tuesday evening, at High c Hanover. Charles Moore, Secy.

MISCELLANEOUS SOCIETIES.

Graham Post, No. 106, G. A. R., meets every Saturday evening, High c Washington sts. John B. Boyer, P. C.; A. S. Lessig, Adjutant.

Women's Relief Corps, No. 20, (auxiliary to Graham Post, No. 106, G. A. R.), meets every Thursday evening, in G. A. R. Hall. Mrs. Sallie Lessig, President; Lottie Levengood, Secy.

Tippen Camp, No. 41, S. of V., meets every Monday evening, in G. A. R. Hall. William Jones, Captain; Hillary M. Lessig, Secretary.

Madison Savings, Loan and Building Association, meets on

Plain and Fancy GLASSWARE at QUILLMAN'S { Odd Fellows' Hall Grocery. (SEE PAGE 3).

the third Saturday of each month, at 453 High. John M. Cunningham, President; W. C. Moore, Secretary.

Manatawny Council, No. 240, O. U. A. M. Michael S. Lessig, R. S.; Benjamin F. Hipple, F. S.; Samuel B. Roeller, Treasurer. Meets every Saturday evening, at Mechanics' Hall, Bubb's Building, High st.

Pottstown Council, No. 351, Royal Arcanum, meets on the second and fourth Thursday evenings of each month, at 235 High. R. M. Root, Secretary.

Sanatoga Tribe, No. 213, Improved O. R. M. Michael S. Lessig, C. of R.; Benjamin F. Hipple, K. of W. Meets every Wednesday evening, at Mechanics' Hall, Dubb's Building, High street.

Winona Tribe, No. 75, Improved O. R. M., meets every Tuesday evening, in P. O. S. of A. Hall, 235 High. H. R. Bossert, C. of R.

Washington Camp, No. 92, P. O. S. of A., meets every Monday evening in their Hall, High c Penn streets. Allen Matz, R. S.

SHIP to and from New York and Philad'a, by PA. R. R. Daily FAST FREIGHT Lines.

HENNISS & SULLIVAN, Marble, Granite and Sandstone { 127 WEST MAIN STREET.

Westminster Castle, No. 30, A. O. K. of M. C., meets the first and third Saturday evenings of each month, at P. O. S. of A. Hall, 235 High. H. R. Bossert, R. S.

Young Men's Christian Association, Wither's Building, 269 High. D. K. Hatfield, President; A. H. Shultz, Treasurer; E. K. Ellis, Secretary; Wilmer Crow, General Secretary.

Reynolds Castle, No. 44, K. of G. E., meets every Friday evening, in Odd Fellows' Hall, King street. Richard Somiesky, K. of E.; D. E. Griffith, C. of E.

Young Men's Republican Club, 240 High. Harry W. Prizer, Secretary.

MILITARY COMPANY.

Company A, 6th Regt., N. G. P., meets at their Armory, High ab Hanover. W. E. Schuyler, Captain; John F. Tonnelier, First Lieutenant; Lyman Y. Missimer, Second Lieutenant.

ACADEMY.

The Hill, High n limits. Principal, John Meigs.

BANDS.

Pottstown Silver Cornet Band, 244 High, meets every Saturday evening. Hugh High, Leader.

Largest DRY GOODS and CARPET HOUSE IN MONTGOMERY COUNTY. D. M. YOST & CO., Main and DeKalb, Norristown.

G. A. R. Band, meets every Friday evening, in G. A. R. Hall. Isaac Hoyer, Leader.

NEWSPAPERS.

Daily Chronicle, 423 High. Published every morning (Sunday excepted), by A. R. Saylor & Bro. Terms, six cents per week; $3.00 per annum.

Pottstown Chronicle (The), 423 High. Published every Saturday by A. R. Saylor & Bro. Terms, $1.50 per annum, in advance.

The Daily Pottstown Ledger is published every afternoon, except Sunday, at S E c High and Charlotte, by W. J. Binder. Terms, $4.50 per year. Delivered to subscribers at ten cents per week.

The Montgomery Ledger is published every Tuesday at S E c High and Charlotte, by W. J. Binder. Terms, $1.50 per year, if paid in advance.

Novelty Heaters and Excelsior Ranges are for sale only by BENJ. QUILLMAN, Cor. Main and DeKalb.

BOYD'S POTTSTOWN DIRECTORY.

Abbreviations used in this Directory.—Ab., above; al., alley; av., avenue; bel., below; bet., between; c., corner; do., ditto; E., east; ft., foot; h., home; la., lane; n., near; N., north; r., rear; rd., road; R. R., railroad; sq., square; S., south; W., west.

A

Achey Samuel G., carpenter, h Charlette ab Jefferson
Acker Daniel S., confectioner, 66 High, h 64 do
Acker Filmore, milkman, h High bel Montgomery
Acker Jonathan S., warehouseman, h Charlotte beyond limits
Adams Express Co., John S. Weand, agt, 236 High
Ahner George, brakeman, h 431 Walnut
Albright Henry L., laborer, h Beech ab York

ARTISTIC POTTERY and CHINAWARE at QUILLMAN'S { Odd Fellows' Hall Grocery. (See Page 3).

Albright Irvin, helper, h 625 Chestnut
Albright Jacob L., laborer, h Charlotte ab Jefferson
Allen Mahlon, h 408 Walnut
Altenderfer Elmer E., clerk Warwick Iron Co., h at Monocacy
Altenderfer Harry, engineer, h Walnut bel Warren
Althouse J. Frank, (Althouse & Greenoff), h 74 Franklin
ALTHOUSE & GREENOFF, (J. Frank Althouse and Thomas Greenoff), lumber, coal and lime, Franklin bel P. & R. R. R.
American House, High c Washington
Ammanickle Anthony, laborer, h r 68 High
Amole Eber H., brakeman, h 450 King
Ancona Charles P., clerk, 307 High, h 333 do
ANCONA E. P., druggist, 307 High, h 333 do
Anderson Amandus, laborer, h Walnut bel Warren
Anderson William, laborer, h Walnut n Grant
Andre A. John, photographer, 233 High, h Hanover ab Chestnut

SHIP to and from New York and Philad'a by PA. R. R. Daily FAST FREIGHT Lines.

I. H. BRENDLINGER'S, 82 MAIN ST., is the largest Dry Goods and Carpet House in the County.

Andre Annie M., music teacher, h Hanover ab Chestnut
Andre Emily L., clerk, 233 High, h Hanover ab Chestnut
Andre Matilda C., widow John A., h Hanover ab Chestnut
Andrews John W., gardener, h al r High c Washington
Angstadt George E., heater, h 3d ab York
Antrim Daniel K., roller, h 339 South
Antrim Daniel M., watchman, h 434 Cherry
ANTRIM WILLIAM H., news agent and stationer, 319 High, h Franklin c Laurel
Antrim William L., paper hanger, Hanover bel Walnut, h 25 Chestnut
Antrim William M., painter, 364 Walnut, h do
Apple Hannah M., h Charlotte ab Beech
Apple Lewis C., h Charlotte ab Beech
Apple Mary A., h Charlotte ab Beech
Apple Sarah J., h Charlotte ab Beech
Applebaugh Horace, scale master, h 3 Laurel
Ardelhest Frank, plasterer, h Charlotte c Water
Armpriester Cyrus C., ticket agent P. & R. R. R. depot, h 7 Walnut
Armpriester Elizabeth, widow Samuel, h 154 N Evans

For Health and Comfort, Yost's Monogram Corsets excel all others. D. M. Yost & Co., Main and DeKalb.

Arms Jennie, teacher, h 107 King
Arms John W., select school, 135 Walnut, h 107 King
Arms Mary E., teacher, h 107 King
Arndt Daniel, mill hand, h 326 Beech
Arnold A. J. Rev., h 265 King
Ashenfelter William J., (Ashenfelter & Shuler), also physician, h 145 King
ASHENFELTER & SHULER, (W. J. Ashenfelter and L. I. Shuler), druggists, 155 High
Atkinson Matilda Mrs., h 211 High
Auchenbach Frank, clerk, 123 High, h do
Auchenbach Harry, clerk, 103 High, h 36 King
Auchenbach Mary, widow Henry, h 123 High
AUCHENBACH WILLIAM, wholesale and retail grocer, 103 High, also china, glass and queensware, 123 do, h do
Auchy Charles, h 51 High
AUCHEY FRANK H., merchant tailor and clothier, 211 High, h do

THE DAILY REGISTER gives the NEWS of the WHOLE COUNTY.

Auchy George B., chemist, h 211 High
Auchy Henry, moulder, h Cherry c Charlotte
Auman Christianna, widow Henry, h Beech bel Franklin
Auman Franklin D., helper, h 9 4th
Auman William D., puddler, h Charlotte ab Beech
Austerberry Joseph C., barber, 250 High, h do
Austerberry Miles, moulder, h 250 High
Ayre John, laborer, h Queen ab Montgomery

B

Babel Matthias, laborer, h 10 Grant
Bach William P., harness, 208 High, h 344 Chestnut
Bacon Samuel A., supt Glasgow Steel Plant, h 60 S Hanover
Bahr Jacob S., hats, 157 High, h King c York
Bahr William, blacksmith, h Charlotte bel Oak
Bailey Edward, carpenter, h 218 South
Bailey Richard, chemist Glasgow Steel Plant, h at Glasgow
Baily Mifflin W., (Baily & Baldwin), h 316 King
Baily & Baldwin, (M. W. Baily and R. J. Baldwin), stoves, 252 High
BAIR CHRISTIAN G., tax collector, h 553 High

QUILLMAN wants everybody to SEE his FINE CHINAWARE ROOMS. {See Page 3.

Baker Henry, laborer, h 4th ab York
Baker Howard B., puddler, h 3d ab York
Baker Jeremiah, helper, h Walnut n Sheridan
Baker Lewis E., trimmer, h 4th ab York
Baker Samuel H., telegrapher, h 9 Walnut
Baldwin Robert J., (Baily & Baldwin), h 20 N Charlotte
Baldwin Theodore C., tinsmith, h 419 Walnut
Baltzer Samuel, laborer, h 7 Laurel
Bames Angeline, widow Reuben, h Beech c Evans
Bandle Christian, baker, h 266 High
Banks Charles E., machinist, h Apple bel Franklin
Banks W. Wilbur, machinist, h Warren c King
Bannon Andrew C., plumber, h 522 King
Barlow Mahlon H., fireman, h Walnut bel Manatawny
Barlow Owen E., telegrapher, h Walnut bel Manatawny
Barr Joseph, engineer, h 2d ab York
Barrett Jennie, dressmaker, h High ab York
Basler George, telegrapher, h 58 S Adams

SHIP to and from New York and Philad'a. by PA. R. R. Daily FAST FREIGHT Lines.

HENNISS & SULLIVAN, (Successors to H. A. Derr) MAIN STREET, Marble and Granite Works.

Bassett Chrissie B., teacher, h 26 High
Bassett Joseph J. H., supt, h 26 High
Bassett William J., clerk, Washington opp South, h 26 W High
Bathman Henry, laborer, h 134 Walnut
Bathman Jacob, helper, h 134 Walnut
Batzel William, blacksmith, h Spruce ab Oak
Bauer Alexander S., clerk, h York ab 2d
Bauer Frank, hostler, h 301 Chestnut
Bauer George, h 256 South
Bauer James B., helper, h Plum ab South
Bauer Rosina, widow Michael, h 256 South
Bauer Samuel B., (Bauer & Toms), h 375 Walnut
Bauer & Toms, (S. B. Bauer and H. E. Toms), grocers, 270 King
Baumeister Christian, puddler, h 407 Walnut
Baumener Alonzo, machinist, h 828 South
Bauth Eliza, widow John P., h Beech bel Sheridan
Bauth John N., helper, h Beech bel Sheridan
Baver Jacob, music teacher, h 519 Chestnut
Baver Simon, plasterer, h 111 N Warren
Baver Solomon, laborer, h Spruce bel Oak

YOST & CO'S stock of CLOTHS AND CASSIMERES, For MEN and BOYS is the most complete in town.

Beale Sallie, dressmaker, h Manatawny ab Beech
Bean Benjamin, roller, h South bel Penn
Bean Christian S., laborer, h 446 Walnut
Bean Ellis, laborer, h 446 Walnut
Bean George, catcher, h South bel Penn
Bean Jacob, laborer, h Queen bel Montgomery
Bean John, engineer, h South bel Penn
Bean Nathaniel, leverman, h South bel Penn
Beard Amos H., clerk P. & R. shops, h at Reading
Bechtel Charles, foreman, h 257 Walnut
Bechtel C. William, furnace builder, h South bel Franklin
Bechtel David J. F., tobacconist, 309 High, h 428 Cherry
Bechtel David R., furnace builder, h South bel Franklin
Bechtel Harry Mc., nailer, h 5 Walnut
Bechtel Jacob, h 604 High
Bechtel Joseph, laborer, h 526 Walnut
Bechtel Joshua, tobacconist, Queen opp Depot, h do
Bechtel Lewis W., laborer, h 4th n Old State Road

A General Line of HARDWARE at BENJ. QUILLMAN'S, Cor. Main and DeKalb.

Bechtel Mary, widow George, h 526 Walnut
Bechtold Grant, nailer, h 438 Chestnut
Bechtold Samuel, ropemaker, h 438 Chestnut
Beck Elizabeth, widow Francis, h York bel 4th
Beckley Joseph, nail feeder, h 16 Apple
Beckwith George D., laborer, h Charlotte ab Queen
Beecher Daniel H., h King n Hanover
Beecher Frank, puddler, h Queen, Pott's Addition
Beecher Lyman, (L. & W. C. Beecher), h 315 King
BEECHER L. & W. C., drygoods, 223 High
Beecher Myers C., salesman, 256 High, h Charlotte opp Cemetery
Beecher Samuel, cashier, 223 High, h King n Hanover
Beecher William C., (L. & W. C. Beecher), h High bel Baily
Beekley George B. McC., stocker, h High bel Baily
Beekley Thomas, contractor, h High bel Baily
Beeler Ida, dressmaker, h 410 Walnut
Beeler Townsend, mason, h 410 Walnut
Beerer Flora F., asst postmaster, 244 High, h 220 Chestnut
Behney Charles, laborer, h Spruce bel Oak
Behney George, laborer, h Spruce bel Oak
Behney Henry, laborer, h Spruce bel Oak

It Costs Nothing and Pays Well to inspect Quillman's Display. {See Page 3

Behney John, laborer, h Spruce bel Oak
Bell Calvin, laborer, h York c 3d
Bell Frank N., puddler, h 4th n Manatawny
Beltzer John, laborer, h r 68 High
Beltzer Joseph, laborer, h r 68 High
Bender William H., paper box cutter, 229 High, h Franklin bel Laurel
Bennett David H., hotel, Washington c King, h do
Benner Clara V., dressmaker, 402 Beech, h do
Benner John, laborer, h 402 Beech
Benner William, laborer, h 104 South
Bentley David, laborer, h 11 Laurel
Berge Maria, widow William, h 508 King
Bergey Ambrose, mill hand, h Charlotte ab Jefferson
Berkhimer Albert, helper, h Lincoln av c Franklin
Berkhimer Jesse, laborer, h Washington bel Beech
Bernhart Albert J., salesman, 256 High, h 307 do
Bernheiser Levi, boatman, h York n limits

SHIP to and from New York and Philad'a. by PA. R. R. Daily FAST FREIGHT Lines.

I. H. BRENDLINGER is agent for Dr. Ball's Corsets and the favorite Centemeri Kid Gloves.

Bertolet Albert G., laborer, h New bel Evans
Bertolet Elmira, widow Abraham, h 325 King
Bertolet Ephraim, wheelwright, York bel Chestnut, h 325 Chestnut
Bertolet Morris F., laborer, h New bel Evans
Bertolet Olivia, widow Henry, h 515 King
Bertolet Samuel S., livery, 117 N Washington, h New bel Evans
Bertolette Elizabeth, h 324 High
Bertolette Esther, h 324 High
Beshore Ellsworth S., clerk, 447 High, h 307 do
Betz William, laborer, h Beech n Hanover
Bickel Fred. J., helper, h Beech n Franklin
Bickel Jacob F., carpenter, h 4th ab York
Bickel Laura, widow Levi, h Jefferson ab Hanover
Bickel Louis, h 420 Walnut
Bickel Milton A., hostler, h Evans ab Beech
Bickel Sarah Mrs., h Queen bel Hanover
Bickhart Milton, furnaceman, h 271 South
Biederwolf Philip P., laborer, h Cherry ab Franklin
Biehl Daniel, weighmaster, h Manatawny c Beech
Biehl Henry, laborer, h South ab Washington

D. M. YOST & CO. sell more CARPETS, OIL CLOTHS and SHADES than all the other stores in the town combined.

Biehler Jacob, puddler, h Jefferson bel Franklin
Billger Samuel, agent, h Evans ab Jefferson
Binder Aaron, laborer, h r 620 Chestnut
BINDER JEREMIAH H., business manager Daily Pottstown Ledger, h 323 Chestnut
Binder Lizzie S., dressmaker, h 120 S Charlotte
Binder Mahlon M., barber, 131 High, h 4th ab York
Binder Stephen M., baggage agent, h 114 N Evans
Binder Susan P., widow Jacob, h 370 Walnut
BINDER WILLIAM J., editor and propr Daily Pottstown Ledger, S E c High and Charlotte, h 267 King (see adv)
Binder William M., printer Daily Ledger, h 323 Chestnut
Bingaman Levi A., clerk, 219 High, h 261 do
Bingaman Sarah, h Hanover c King
Bisel Frank P., engineer, h Grant ab Lincoln av
Bishop Jane, widow William, h 343 Chestnut
Bishop Mary, dressmaker, h Chestnut bel Evans
Bishop William S., carpenter, h 317 Walnut

In the DAILY REGISTER Advertisers can reach Town and Country People.

POTTSTOWN LEDGER

Daily Established 1873. Weekly Established 1843.

DAILY POTTSTOWN LEDGER

Issued every afternoon (Sunday excepted),

At Corner High and Charlotte Streets,

BY

W. J. BINDER

EDITOR AND PROPRIETOR.

TERMS:—10 cents per week, delivered by careful carriers. By mail, $1.20 for three months; $2.25 for six months; $4.50 for one year. LOCAL NEWS a specialty. An excellent advertising medium.

The Montgomery Ledger

WEEKLY EDITION. ISSUED EVERY TUESDAY.

TERMS:—$1.50 per annum, strictly in advance. If paid within six months, $1.75; at expiration of year, $2.00. These terms will be rigidly adhered to. THE MONTGOMERY LEDGER is one of the old-established newspapers of the county, and enjoys a large circulation. It is one of the best ADVERTISING MEDIUMS circulating in Montgomery County.

THE

Ledger Job Office

The Jobbing Department of the LEDGER is first-class in every respect. POSTER PRINTING a specialty. Every description of work done, from a Gutter Snipe to a Poster as big as the side of a barn, and from a Fine Visiting Card to a Book.

All business letters should be addressed to THE LEDGER, Pottstown, Pa.

SHIP to and from New York and Philad'a, by PA. R. R. Daily FAST FREIGHT Lines.

All kinds of Cemetery and Building Work | HENNISS & SULLIVAN, Main St.

Bitting Irving S., laborer, h Beech n Hanover
Bitting Isaac K., laborer, h 302 Walnut
Bitting John S., carpenter, h 540 King
Bitting Jonathan, clerk, h Beech ab York
Black J. Edwin, plate finisher, h 58 S Evans
Black Mary C., widow Henry, h 165 Queen
Black William R., plumber, h 165 Queen
Bliem J. Stauffer, clerk, 146 High, h Shuler House
Bliem Stauffer, clerk, h Hanover ab Chestnut
Bliem William S., clerk P. & R. shops, h 56 S Charlotte
Bobbenmoyer Catharine, widow John, h 323 Cherry
Boettner John W. E., machinist, h 442 Chestnut
Boettner Justus W., tailor, h 320 Beech
Boles George D., varieties, 435 High, h at Boston
Bond John H., nailer, h 342 High
Bond W. Frank, h 342 High
Boone Amos S., salesman, 223 High, h 21 King
Boone Charles H., clerk, Penn c Water, h 121 High
Boone Daniel S., machinist, h 169 N Franklin
Boone Frederick L., laborer, h 21 King
Boone Huizinga M., clerk, 271 High, h 21 King

D. M. YOST & CO'S Ladies' and Misses' CLOAK MANUFACTORY is the largest in the county.

Bordeman John, helper, h 420 Beech
Borden Albert F., supt, h 168 N Hanover
Bordner John S., telegrapher, 209 High, h Merchants' Hotel
Bossert Elizabeth, teacher, h 246 Chestnut
Bossert George, clerk, h 246 Chestnut
Bossert Henry R., tobacconist, 245 High, h 246 Chestnut
Bossert J. Charles, scalemaker, h 246 Chestnut
Bossert Mary E., saleslady, 207 High, h 246 Chestnut
Bosworth Jeremiah, cooper, h 330 Cherry
Bosworth Virginia S., music teacher, h 330 Cherry
Boughter Charles C., puddler, h 120 S Hanover
Boughter Eli J., carpenter, h 120 S Hanover
Boughter Henry, h Chestnut bel Adams
Boughter Isaac, laborer, h 3 4th
Boughter John R., nailer, h 120 S Hanover
Boughter Mary P., teacher, h 120 S Hanover
Boughter Vallie S., saleslady, 269 High, h 120 S Hanover
Bowen C. Hassell, china, 259 High, h High bel Baily

BENJ. QUILLMAN'S TINWARE is all made in his own Shops, Cor. Main and DeKalb Sts.

Bowers Henry E., machinist, h 32 King
Bowman Zachariah, blacksmith, h 216 Chestnut
Boyer Abraham, puddler, h 622 Chestnut
Boyer Adam, laborer, h Mansion House
Boyer Alice, saleslady, 269 High, h 414 Cherry
Boyer Andrew J., stocker, h Beech n Franklin
Boyer Benjamin, h 257 Walnut
Boyer Bertie, dressmaker, h Beech ab Franklin
Boyer Charles S., forgeman, h Hanover ab Beech
Boyer Daniel R., plasterer, h Evans n Lincoln
Boyer Edward, laborer, h 410 Walnut
Boyer Edward R., laborer, h 410 Beech
Boyer Elizabeth, seamstress, h Charlotte bel Oak
Boyer Enoch, catcher, h 4th ab York
Boyer George A., clerk, 235 High, h 261 do
Boyer George W., plasterer, h Evans bel Lincoln av
Boyer Herman, laborer, h Water bel Baily
Boyer James F., carpenter, h Water ab Penn
Boyer J. Lewis, clerk, 233 High, h 329 Chestnut
Boyer John, piler, h 3d ab York
Boyer John B., blacksmith, h 414 Cherry

CHOICEST GROCERIES of BEST QUALITY at QUILLMAN'S.

Boyer John H., clerk, 271 High, h 3 Laurel
Boyer John T., puddler, h Queen ab Montgomery
Boyer Jonas, carter, h Union al ab Franklin
Boyer Kate T., seamstress, h Queen ab Montgomery
Boyer Leah, widow Joseph, h Beech ab Franklin
Boyer Peter, carpenter, h Spruce n limits
Boyer Philip R., watchman, h 337 Walnut
Boyer Samuel, painter, h 62 Chestnut
Boyer Sarah A., widow Augustus, h 443 High
Boyer Sylvester L., laborer, h 337 Walnut
Boyer William, painter, h 62 Chestnut
Boyer William R., plasterer, h Evans n Lincoln
Boyle Terrence, blacksmith, Washington bel South, h American House
Bradford Elvina R., teacher, h Evans c South
Bradford George W., puncher, h Evans c South
Bradford Rebecca, widow John S., h Evans c South
Bradford Wallace, mason, h Beech n Washington

SHIP to and from New York and Philad'a, by PA. R. R. Daily FAST FREIGHT Lines.

Go to BRENDLINGER'S, 82 Main St. for Carpets, Oil Cloths and Window Shades.

Bradley Walter, electric lights, h 517 Chestnut
Brandt Harvey S., clerk, 248 High, h 113 Chestnut
Brandt Henry, furnace hand, h Queen ab Madison
Brauch Armor, tailor, 317 High, h Beech bel Hanover
Breidenbach Amos, h Queen bel Hanover
Brendlinger Morris, carpenter, h Charlotte ab Oak
Brensinger James, nailer, h 404 Walnut
Brensinger Joseph, laborer, h 3d ab York
Brensinger Solomon, h 4th n Manatawny
Bridenbaugh Franklin, carter, h South ab Washington
Britten Annie M., widow Linderman, h 417 Chestnut
Britten Elmer, baggage agent, h York c 3d
Britten Mary A., matron, h 417 Chestnut
Brizzolari Anthony, grocer, 372 High, h do
Brizzolari Frederick, clerk, 372 High, h do
Brizzolari William M., clerk, 372 High, h do
Brook William, h 259 Chestnut
Brooke Charles, clothier, 137 High, h 347 Chestnut
Brooke Isaac, stove manufr, h King ab Hanover
Brooke James F., tinsmith, h Lincoln av ab Franklin
Brooke Kate, h 247 Chestnut

BLACK SILKS a specialty at D. M. YOST & CO'S, Main and DeKalb, Norristown.

Brooke Sarah R. Miss, h 47 High
Brooks Edward, laborer, h r 68 High
Brosious William, laborer, h Cottage Seminary
Brower Amos, laborer, h 61 S Evans
Brower John, conductor, h Queen bel Hanover
Brower John, laborer, h 4 Washington Hill
Brower John, carpenter, h 3d ab York
Brower John G., carpenter, h York ab 3d
Brown Ann, h 356 Chestnut
Brown Eliza, widow Benjamin, h 411 Walnut
Brown Elizabeth, widow Michael, h 336 Cherry
Brown John, mason, h 411 Walnut
Brown Norris, laborer, h 304 Walnut
Brownback Lydia, dressmaker, h 322 South
Brownback Mary A., widow John G., h 322 South
Brunner William, carpet weaver, 16 Chestnut, h do
Brunst Christopher, laborer, h Beech n Adams
Buchanan George W., plasterer, h 608 Chestnut

THE REGISTER is the ONLY DEMOCRATIC DAILY PAPER in the COUNTY.

Buchanan J. Frank, plasterer, h 445 Walnut
Buchanan Samuel, plasterer, h 445 Walnut
Buchanan Victor S., plasterer, h 445 Walnut
Bucher Catharine Mrs., h Hanover ab Beech
Bucher David, laborer, h Beech n Charlotte
Bucher Henry, shoemaker, h 19 Walnut
Bucher Henry, jr., puddler, h Manatawny n 5th
Bucher John M., shoemaker, 507 High, h 331 Beech
Bucher Lewis H., nailer, h 3d ab York
Bucher Sebastian M., filler, h York bel 4th
Buckley Mary A., widow Benjamin P., h Franklin bel Laurel
Buckley William P., foreman, h 120 King
Buckwalter Ann, widow Samuel, h 408 High
Buckwalter Darlington, plater, h 119 High
Buckwalter Harry, laborer, h 29 N Charlotte
Buckwalter Jacob, carpenter, h Queen n Keim
Buckwalter Jesse, carpenter, h Penn bel Queen
Buckwalter William, brakeman, h Jefferson bel Evans
Bull Richard S., barber, 428 High, h Manatawny bel Chestnut
Bull Richard T., barber, 104 High, h Manatawny bel Chestnut
Bunn Elizabeth R., h 48 King

Don't leave town without seeing {QUILLMAN'S STORE AND WAREROOMS.} See Page 3.

Bunn Kate R., h 48 King
Bunn William R., clerk, 103 High, h 121 King
Bunting Hannah, widow Samuel M., h 201 High
Bunting John A., hats, &c., 201 High, h 154 N Hanover
Bunting William M., clerk Nat. Iron Bank, h 201 High
Burdan John O., mill hand, h Manatawny n Beech
Burk Henry, moulder, h 4 4th
Burke John, helper, h Cherry ab Franklin
Burkey Henry, laborer, h South ab Montgomery
Burns Frank, mill hand, h Evans bel Jefferson
Burns John F., bartender, 509 High, h do
Burns Jonas W., fireman, h 124 S Franklin
Burns Martin, laborer, h South ab Franklin
Burns Sallie, h Queen bel Hanover
Busch William, confectioner, 217 High, h 50 King
Bush Zacharias Y., wheelwright, h 445 King
Butler John, mason, h Cherry c Charlotte
Butz Abraham, carpenter, h Cherry bel Evans

SHIP to and from New York and Philad'a. by PA. R. R. Daily FAST FREIGHT Lines.

POLISHING and SAWING by STEAM. HENNISS & SULLIVAN MARBLE and GRANITE, MAIN STREET.

Butz Edward, photographer, h 320 Walnut
Butz George W., watchman, h 320 Walnut
Butz Lucretia, dressmaker, h 320 Walnut
Butz William H., moulder, h Queen bel Hanover
Byar Henry W., machinist, h Walnut ab York
Byar Lewis B., general jobbing, York c Walnut, h 112 Walnut
Byar Lewis N., (Byar & Bro.), h 3 Walnut
Byar T. Jefferson, (Byar & Bro.), h York n Walnut
Byar & Bro., (T. Jefferson and Lewis N.), iron fences, York c Walnut
Byers Huizinga C., clerk, 271 High, h 28 King
Byers Joshua, justice of the peace, 56 High, h 28 King

C

Cadwalader Annie B., millinery, 242 High, h 138 Walnut
Cadwalader Benton, clerk, 242 High, h 138 Walnut
Cadwalader Isaac, h 138 Walnut
Cadwalader Joseph L., furnaceman, h 138 Walnut
Caine Patrick, laborer, h Cherry ab Franklin
Call Fannie A., widow Henry W., h 320 Cherry
Callahan Hugh J., moulder, h Walnut n Grant

D. M. YOST & CO. sell Standard Makes of BLACK CASHMERES ten per cent. less than other houses.

Campbell Edward, engineer, h 426 Walnut
Campbell Elizabeth, widow Coleman, h 121 South
Campbell Matthias, watchman, h 428 Walnut
Campbell M. Ellen, teacher, h 121 South
Campbell Mifflin, heater, h 121 Cherry
Campbell Norman, clerk, 229 High, h 426 Walnut
Carey Fred., salesman, 256 High, h Charlotte c Walnut
Carey George W., butcher, h 331 Cherry
Carey J. Harry, printer Daily Ledger, h Walnut c Charlotte
Carey Mary, widow Manning, h 272 Walnut
Carlin Thomas, nailer, h 406 High
Carlin William, heater, h 544 Walnut
Carr Mary B., widow Jonathan C., h Cherry ab Washington
Carr William, mason, h 165 Queen
Cartwright George W., keeper, h South ab Montgomery
Cartwright Grant, laborer, h South ab Montgomery
Carty Lewis, jr., clerk, 209 High, h 325 King
Carver Samuel W., puddler, h Lincoln av bel Charlotte

BENJ. QUILLMAN, Main, cor. DeKalb, is the manufacturers' agent for all the Leading Heaters, Stoves and Ranges.

Casselberry Cecelia, forelady, h Walnut ab Hanover
Casselberry Elizabeth, widow Richard, h 243 High
Casselberry John W., (J. W. Casselberry & Co.), h 246 King
Casselberry J. W. & Co., (M. Burr Casselberry), bankers, 255 High
Casselberry Josiah B., merchant tailor, 421 High, h do
Casselberry Kate, h 243 High
Casselberry Lizzie, dressmaker, h Walnut ab Hanover
Casselberry Mary A. Mrs., h 148 Walnut
Casselberry M. Burr, (J. W. Casselberry & Co.), h High bel Franklin
Casselberry William W., student, h 148 Walnut
Cauler Martin E., mill hand, h Queen n Montgomery
CENTRAL HOTEL, Charles Lupfer, Queen opp depot
Charles Henry A., repairman, h Evans ab Beech
Charles Jacob S., fruit stand, High c Hanover, h 33 Walnut
Charss Jerome, laborer, h r 68 High
Cheesman George, laborer, h South c Washington
Chillson Waters S., clerk P. & R. R. R. depot, h 153 High
Chinske Albert, laborer, h Washington ab Water
Chouinord Louis, nail feeder, h 431 King

QUILLMAN CARRIES the LARGEST STOCK and BEST ASSORTMENT. { See Page 3.

Christiansen Lewis, coachman, h High bel Baily
Christman Charles, tailor, h 109 N Warren
Christman Henry, laborer, h 62 Chestnut
Christman Henry B., salesman, h Walnut bel Washington
Christman Jacob S., grocer, Washington c Walnut, h do
Christman John B., clerk, Washington c Walnut, h do
Christman John M., (Christman & Hartenstine), h 112 N Evans
Christman Lydia, dressmaker, h 109 Warren
Christman Minard L., draughtsman P. & R. R. R. depot, h 159 High
Christman Oliver S., clerk, 227 High, h Beech n Hanover
Christman Sophia, widow Isaac, h Charlotte c Walnut
CHRISTMAN & HARTENSTINE, (John M. Christman and William K. Hartenstine), malt liquor dealers, also bottlers, Evans ab High (see adv)
Christopher Robert, puddler, h Charlotte c Chestnut
Chimmery David B., laborer, h Beech bel Sheridan
Clark Charles, puddler, h American House

SHIP to and from New York and Philad'a by PA. R. R. Daily FAST FREIGHT Lines.

I. H. BRENDLINGER, 82 MAIN STREET, has the best assortment of Ladies' and Children's COATS.

Clark Charles E., policeman, h 51 S Evans
Clark H. Jennie, widow Ela H., h 560 High
Clark Maggie, dressmaker, h Evans bel High
Clark Mary, dressmaker, h 255 Chestnut
Clark Nellie L., artist, h 560 High
Clark Philip, laborer, h Water ab Washington
Clark Thomas, helper, h Washington ab Water
Clarke Annie, h 125 High
CLARKE'S RESTAURANT, Henry N. Graffen, propr, 125 and 127 High
Clauser Daniel, well digger, h Warren c Walnut
Clay Harry B., grocer, South ab Montgomery, h do
Cleaver Kimber, h 35 Chestnut
Cleaver Samuel, laborer, h 3d ab York
Clemmens Daunt S., salesman, 256 High, h at Birdsboro
Clewell Mary, widow Robert, h 541 King
Close John, laborer, h Penn al n Beech
Close Leah, widow John, h Penn al n Beech
Clous James B., ice dealer, h Beech c York
Cockett William, planer, h Madison bel High
Cofrode Bion T., engineer, h 114 Chestnut

D. M. YOST & CO. cut Floor Oil Cloths any desired width.

Cofrode Daniel R., supt, Baily n R. R., h King bel Baily
Cofrode Joseph H., (Cofrode & Saylor), h at Philada.
Cofrode Parker, foreman, h 550 Chestnut
Cofrode & Saylor, (J. H. Cofrode and F. H. Saylor), bridge builders, Baily n the R. R.
Colbert Lorenzo, supt, h 325 King
Cole Thomas, tobacconist, 142 High, h Shuler House
Colebrookdale Iron Co., York c Walnut
Coller Alexander, machinist, h Chestnut bel Penn

J. M. CHRISTMAN. W. K. HARTENSTINE.
CHRISTMAN & HARTENSTINE,
Malt Liquor Dealers and Bottlers of
LAGER BEER, PORTER AND ALE
Sarsaparilla, Mineral Water, Pear Cider, &c.
All orders by mail promptly attended to. HIGH ST., POTTSTOWN, PA.

THE DAILY REGISTER has the Largest Country Circulation.

Coller Joshua, h 13 King
Coller Mahlon, engineer, h Walnut bel Penn
COLLINS ALBERT S., furniture, carpets, &c., 113 High, h 29 do (see adv)
Collins James, engineer, h American House
Collins James H., iron master, h 360 Chestnut
Collum John, laborer, h Warren bel Walnut
COLONNADE HOTEL AND RESTAURANT, Mrs. Martha Eschbach, propr, Queen opp depot (see adv)
Conard Jeremiah, conductor, h 4th c Johnson
Conner Annie L., teacher, h 59 S Evans
Conner Joseph, shoemaker, Montgomery bel High, h 59 S Evans
CONNELL ROBERT E., East End Hotel and Restaurant, 509 High, h do
Conrad Daniel A., clerk, 223 High, h do
Conrad Daniel D., salesman, 433 High, h 432 King
Conrad Mary, dressmaker, h 4th c St. John
Conrad Samuel D., salesman, 433 High, h 444 King
Conway Peter, moulder, h American House
Cook Abram, puddler, h South n Montgomery
Cook Edgar S., manager Warwick Iron Co., h King bel Baily

Plain and Fancy GLASSWARE at QUILLMAN'S { Odd Fellows' Hall Grocery. (See Page 3).

Cook George, slitter, h 113 N Warren
Cook Isaac N., foreman, h Evans bel Lincoln av
Cook Jesse M., h 549 High
Cook Morris, mill hand, h 128 S Franklin
Cookerow Martin B., boots and shoes, 300 High, also Charlotte c Walnut, h 154 Charlotte
Corbett George W., clerk P. & R. R. R., h Charlotte bel Queen
Corbett Henry J., nailer, h Cherry bel Evans
Corbett John, chipper, h Cherry bel Evans

A. S. COLLINS,
Furniture, Carpets, Oil Cloths
PIANOS AND ORGANS.
No. 113 High Street, Pottstown, Penna.

SHIP to and from New York and Philad'a. by PA. R. R. Daily FAST FREIGHT Lines.

HENNISS & SULLIVAN, Marble, Granite and Sandstone { 127 WEST MAIN STREET.

Cornelius Charles S., carrier, h Lincoln av n Washington
Cornwall Harry, nailer, h Queen, Pott's Addition
Correll Adam, driver, h 48 High
Cottral Elizabeth, widow John, h High c Adams
Coulson John, engineer, h 221 High
Crager Stephen H., teacher, h Charlotte bel Oak
Cramer Albert, painter, h South ab Montgomery
Crawford John S., h South ab Washington
Creemer Catharine, h 560 High
Crosby David P., salesman, h Walnut bel Sheridan
Crosby Frank P., truck, 315 High, h 12 Apple
Crosby Lot, mill hand, h Beech n Hanover
Crosby Lot E., sewing machines, 30 High, h 28 do
Crosby T. Jefferson, plumber, 150 High, h 57 King
Crosby Thomas, sexton, h Beech bel Hanover
Crosby Thomas P., shoemaker, Beech n Hanover, h do
Crouthamel Monroe, tanner, h Charlotte ab Beech
Crow Wilmer, secy, h 431 Cherry
CUNNINGHAM JOHN M., druggist, 447 High, h 446 King
Curley Thomas, roller, h Queen, Pott's Addition

Largest DRY GOODS and CARPET HOUSE IN MONTGOMERY COUNTY. D. M. YOST & CO., Main and DeKalb, Norristown.

Custer David, carpenter, h Queen n Montgomery
Custer Elizabeth, widow Aaron L., h 226 King
Custer Horace A., bookseller, 231 High, h 226 King
Custer J. Warren, music teacher, h 348 Chetsnut

D

DAILY POTTSTOWN LEDGER (THE), W. J. Binder, publisher and proprietor, S E c High and Charlotte (see adv)
DAMPMAN HOWARD P., merchant tailor, 24 N Charlotte, h 22 do
Dampman Isaiah K., plasterer, h 22 N Charlotte
Dampman Lewis, tailor, h 22 N Charlotte
Danahar John, brakeman, h Water ab Warren
Danahar Thomas, laborer, h Water ab Warren
Danahar William, h Water ab Warren
Dannehower Lavina H., widow Henry, h Walnut bel Evans
Daub Henry S., shoes, 233 High, h 16 do

Novelty Heaters and Excelsior Ranges are for sale only by BENJ. QUILLMAN, Cor. Main and DeKalb.

Daub James N., cooper, h Charlotte ab Jefferson
Daub Leana, widow Daniel, h 16 High
Daub Samuel, coal agent, h 14 High
Dauble Charles, laborer, h Queen bel Montgomery
Davidheiser Ephraim, blacksmith, h York opp 2d
Davidheiser Milton R., (Davidheiser & Bro.), h Manatawny beyond limits
Davidheiser Reuben R., (Davidheiser & Mauger), also (Davidheiser & Bro.), h 3d n York
Davidheiser & Bro., (Reuben R. and Milton R.), brick manufrs, Grosstown rd n limits
DAVIDHEISER & MAUGER, (Reuben R. Davidheiser and John H. Mauger), brick manufrs, York n limits
Davies Mary H., widow Henry, h High ab Franklin
Davis Eliza B., widow William, h High bel Washington
Davis George, clerk, Hanover c South, h High ab Hanover
Davis Hannah, widow Aaron, h 326 Cherry
Davis Henry P., weighmaster, h 104 South
Davis Hezekiah B., plumber, 212 High, h 64 N Warren
Davis Job, hostler, h 618 Chestnut

ARTISTIC POTTERY and CHINAWARE at QUILLMAN'S { Odd Fellows' Hall Grocery. (SEE PAGE 3).

Davis John, physician, 112 Hanover, h do
Davis Laura E., teacher, h 410 High
DAVIS LEWIS H., editor, (notary public), Daily Pottstown Ledger office, h 410 High
Davis Thomas, barber, h Lincoln av ab Franklin
Davis Thomas T., barber, h Lincoln av ab Franklin
Davis William, nailer, h 443 Beech
Davis William, printer Daily Ledger, h 75 S Evans
Dawes John A., draughtsman, Baily n R. R., h 325 King
Dean Hugh, laborer, h Beech ab York
Dearolf Abraham, foreman, h 322 Cherry
Dearolf Adam, laborer, h Adams ab Chestnut
Dearolf Charles, mill hand, h Hanover ab Beech
Dearolf Edward, roller, h 136 South
Dearolf Elijah, puddler, h 73 S Evans
Dearolf George H., laborer, h Cherry ab Charlotte
Dearolf Henry, puddler, h Beech bel Franklin
Dearolf Lewis R., puddler, h 415 Walnut
Decker George, laborer, h Water bel Washington

SHIP to and from New York and Philad'a by PA. R. R. Daily FAST FREIGHT Lines.

I. H. BRENDLINGER'S, 82 MAIN ST., is the largest Dry Goods and Carpet House in the County

Decker Isaac J., wreckmaster, h 437 King
Deeds Albert, stone mason, h 4th ab Johnson
Deeds Thomas, wheelwright, h Walnut bel Grant
Deener James, puddler, h 556 King
Deeter Samuel M., straightener, h 556 Chestnut
Defrain Amanda, h 450 Walnut
Defrain Benjamin F., box manufr, h Charlotte c Beech
Deibert Jeremiah T., carpenter, h 272 South
Deibert William, engineer, h Apple ab Washington
Deitrich Charles, puddler, h Grant ab Lincoln av
Deitrich William, helper, h American House
DeKalb Levi, carpenter, h Warren c King
Delaney John, roller, h Water bel Baily
Delaplane Francis S., catcher, h York ab 3d
Delaware Paul, driver, h Washington bel Beech
Delaware & Atlantic Telegraph and Telephone Co., William P. Ellis, manager, 159 High
Delcamp Benjamin F., manager, 559 High, h do
Deliker Harry, painter, h Beech n Thomas
Dellicker John, laborer, h 69 S Evans
Dellicker Levi, carpenter, h 69 S Evans
For Health and Comfort, Yost's Monogram Corsets excel all others. D. M. Yost & Co., Main and DeKalb.
Dellicker William R., wheelwright, h 69 S Evans
Dellicker William S., h 422 Beech
Dencamp Henry H., carpenter, h Walnut n Grant
Dengler Jacob S., blacksmith, h 70 N Warren
Derr Clara, dressmaker, h Beech c Evans
Derr Eli J., iron worker, h 42 High
Derr Frederick, wheelwright, h Evans c Beech
Derr James H., carpenter, h Plum ab South
Dettra Harry U., photographer, h 2d ab York
Detwiler Artemas, helper, h 117 King
Detwiler David W., heater, h 273 South
Detwiler Emma, dressmaker, h Warren ab King
Detwiler Frank, fireman, h 66 N Warren
Detwiler J. Latta, laborer, h 436 Chestnut
Detwiler John, helper, h New ab Franklin
Detwiler Joseph H., roller, h 131 N Warren
Detwiler Milton, (Detwiler & Engle), h Manatawny n 5th

THE DAILY REGISTER gives the NEWS of the WHOLE COUNTY.

Detwiler & Engle, (Milton Detwiler and Joseph H. Engle), meat market, 3d c Johnson
Devinney George W., bluer, h 521 Chestnut
Devinney Horace, nailer, h 519 Chestnut
DeVinney Jennie, saleslady, 207 High, h 521 Chestnut
Dewalt William, laborer, h 15 King
Dewitt William H., carpenter, h Spruce bel Oak
Deysher Lizzie, dressmaker, h Walnut bel York
Deysher Moses, h Walnut bel York
Dickinson Charles B., clerk, h Beech ab Franklin
Diegal Michael, baker, h 267 High
Diener Adam, laborer, h 422 Beech
Dietrich John L., laborer, h 75 S Hanover
Dietz Stephen, helper, h 318 Chestnut
Diffenderfer Isaac, laborer, h Walnut n Sheridan
Dilaplane Mahlon, mill hand, h Spruce bel Oak
Dilworth John, manager, h York bel 4th
Dilliplane George, puddler, h Queen ab Montgomery
Dilliplane Jacob, puddler, h Queen ab Montgomery
Dimond Thomas, iron worker, h 42 High
Dives Josiah, (Dives, Pomeroy & Stewart), h at Reading
QUILLMAN wants everybody to SEE his FINE CHINAWARE ROOMS. {See Page 5.
DIVES, POMEROY & STEWART, (Josiah Dives and George S. Pomeroy), drygoods, 256 High
Dodle William, baker, h 129 High
Dodsall Frederick, laborer, h Lincoln av n Warren
Donahue John G., puddler, h Water bel Warren
Donahue Thomas, puddler, h Water bel Warren
Dooley Michael, steel worker, h Montgomery House
Dotterer Milton, catcher, h Water ab Penn
Dowling Charles A., engineer, h 434 Cherry
Dreisocker Isaac, helper, h York c 3d
Drumheller Caroline, widow George, h Queen ab Montgomery
Drumheller Daniel, shoemaker, h Jefferson bel Franklin
Drumheller Darius N., puddler, h Beech bel Franklin
Drumheller Jeremiah, mill hand, h Evans ab Beech
Dubbs Agnes, h Queen bel Hanover
Dubbs Isaac S., salesman, h 307 High
Dubbs Rebecca, saleslady, h 307 High
Dubbs Tyrus B., clerk P. & R. R. R., h 307 High

SHIP to and from New York and Philad'a. by PA. R. R. Daily FAST FREIGHT Lines.

HENNISS & SULLIVAN, (Successors to H. A. Derr) MAIN STREET, Marble and Granite Works.

Dumbolton James A., catcher, h Walnut ab Warren
Duncan George, nail feeder, h 222 Chestnut
Duncan Nathaniel S., machinist, h 222 Chestnut
Dunn Anthony, carpenter, h 74 S Charlotte
Dunn Bernard, nail feeder, h Water bel Franklin
Dunn Edward, engineer, h Water bel Franklin
Dunn John, laborer, h Water bel Franklin
Dunn John P., engineer, h 78 S Charlotte
Dunn Joseph, fireman, h Chestnut ab Warren
Dunn Joseph, laborer, h Beech n Sheridan
Dunn Joseph, watchman, h Beech n Sheridan
Dunn Joseph A., huckster, h Chestnut ab Warren
Dunn Joseph S., car driver, h Montgomery House
Dunn Patrick, engineer, h Grant ab Walnut
Durman Bernard, iron worker, h 42 High
Dutter Frank, mill hand, h 329 Chestnut
Dwyer Benjamin, moulder, h 220 South
Dwyer James, moulder, h 220 South
Dwyer James, nailer, h 220 South
Dwyer William, nailer, h 220 South
Dyer Ada, dressmaker, h High bel Franklin

YOST & CO'S stock of CLOTHS AND CASSIMERES, For MEN and BOYS is the most complete in town.

Dyer Edward E., laborer, h 448 High
Dyer John E., machinist, h Queen, Pott's Addition
Dyer Kate, dressmaker, h High bel Franklin
Dyer Lewis W., machinist, h Washington ab Walnut
Dyer William A., machinist, h 448 High

E

Eagle Hamilton, heater, h 2d ab York
Eagle Isaac L., merchant, h 3d ab York
Eagle Jacob D., nailer, h 19 Walnut
Eagle Jacob W., helper, h 5th ab York
Eagle John L., teamster, h 5th ab York
Eagle Joseph L., carpet weaver, h 2d ab York
Eagle Samuel, nailer, h 36 Apple
Eagle Samuel, nailer, h 381 Walnut
EAST END HOTEL AND RESTAURANT, Robert F Connell, 509 High
East Mary A., widow Abraham, h 519 King

A General Line of HARDWARE at BENJ. QUILLMAN'S, Cor. Main and DeKalb.

Eberhardinger Jacob, blacksmith, h 3d ab York
Eberle Albert T., painter, h Grant ab Lincoln av
Eberle Edward F., painter, h Grant ab Lincoln av
Eberle John J. Rev., h Grant ab Lincoln av
Eberle Lizzie, dressmaker, h r Washington n E limits
Eberly Charles H., carriage trimmer, h 4th bel Manatawny
Ebert Amos H., driver, h Beech ab York
Ebert Sarah, widow Solomon, h Beech bel Sheridan
Eck Frank, laborer, h Walnut n Warren
Eck John, laborer, h 7 Laurel
Eck Matthias, laborer, h Manatawny n 3d
Eck William H., physician, Hanover ab Chestnut, h do
Eckert Annie E., saleslady, 229 High, h 212 do
Eckert John, carpenter, h 212 High
Eckert Kate, saleslady, 207 High, h 212 do
Edelman Allen K., messenger, h 29 N Charlotte
Edelman Amelia Mrs., shoes, 303 High, h 18 N Charlotte
Edelman Hiram, laborer, h 60 S Charlotte
Edelman William, manager, 303 High, h 18 N Charlotte
Edgewood Cemetery Co., Dr. Charles Moore, sec, 67 S Hanover
Egolf Ephraim, physician, 561 High, h do

It Costs Nothing and Pays Well to inspect Quillman's Display. {See Page 3.

Egolf John L., farmer, h Manatawny n 3d
Egolf Peter, farmer, h Manatawny n 3d
Egolf Peter L., (Fritz, Egolf & Co.), h 125 Walnut
Ehing George, laborer, h 104 South
Ehrgood William F., piler, h York bel 4th
Eidle William, plasterer, h Beech ab Franklin
Eimbrink Harry, h Jefferson ab Franklin
Eisenberg Charles, laborer, h 59 S Evans
Eisenberg Charles L., salesman, 256 High, h 307 do
Eisenhart John, laborer, h 362 Walnut
Eisenhower Sarah, widow Frederick, h 28 Apple
Eldridge Augustus W., engineer, h Manatawny bel Beech
Elliot Horace D., cigarmaker, h Chestnut bel Adams
Elliott John A., cigars, 18 N Washington, h do
Elliott Reuben, puddler, h 74 N Warren
Ellis Edwin K., clerk, 229 High, h 383 Walnut
Ellis Elmer, striper, h 383 Walnut
Ellis Herbert N., laborer, h Cherry ab Washington

SHIP to and from New York and Philad'a, by PA. R. R. Daily FAST FREIGHT Lines.

I. H. BRENDLINGER is agent for Dr. Ball's Corsets and the favorite Centemeri Kid Gloves.

Ellis Hiram, genl agt Agr. Works, h 383 Walnut
Ellis Keystone Agr. Works, R. R. n Keim
Ellis Minnie F., saleslady, 229 High, h 383 Walnut
Ellis R. Emmett, laborer, h Cherry ab Washington
Ellis Samuel R., street commissioner, h 329 South
Ellis Susan, widow Thomas J., h Cherry ab Washington
Ellis Thomas C., flanger, h 173 N Hanover
Ellis William P., manager tel. exchange, h 329 South
Ellis William S., treasurer, h 121 High
Ellis & Lessig Steel and Iron Co., (limited), nail manufrs, P. & R. R. R. ab Manatawny Creek
Ellwinger Annie, widow Christopher, h 835 Cherry
Ely Irvin, laborer, h 548 Chestnut
Embody Aaron, puddler, h 333 Walnut
Embody Daniel, carpenter, h Charlotte c Jefferson
Embody Daniel K., brick mason, h 3d ab York
Embody Edwin K., mill hand, h 319 Walnut
Embody Jonas, hostler, h Charlotte n Jefferson
Embody Lizzie, dressmaker, h Charlotte ab Jefferson av
Embody Nathaniel, bricklayer, h 3d n Manatawny
Emerick Reuben, laborer, h High n Manatawny Creek

D. M. YOST & CO. sell more CARPETS, OIL CLOTHS and SHADES than all the other stores in the town combined.

Emory Theodore, laborer, h 624 Chestnut
Emory William H., cashier, Washington opp South, h King ab Baily
Endy Daniel, brickmaker, h Washington ab Water
Endy David D., meat market, 58 High, h Glasgow rd n R. R.
Endy Jacob G., driver, h 517 High
Endy John D., laborer, h Glasgow rd n R. R.
Endy Levi, laborer, h Manatawny bel 3d
Engel Daniel K., tobacco, 433 High, h do
Engel George, foreman, h Walnut n Washington
Engel George A., foreman, h 131 Chestnut
Engel Henry M., laborer, h 15 Walnut
Engel Levi, h 135 Chestnut
Engel Mahlon H., well digger, h Beech n Sheridan
Engel Martha, widow Solomon, h 22 N Washington
Engel William P., h Chestnut n Manatawny
Engle Abbie W., steel worker Ellis & Lessig Steel and Iron Co., (limited)

In the DAILY REGISTER Advertisers can reach Town and Country People.

Engle Albert M., watchman Nat. Iron Bank, h 521 High
Engle Alice, dressmaker, h Walnut bel Washington
Engle Alice M., h 15 Laurel
Engle Annie R., music teacher, h 15 Laurel
Engle Calvin, puddler, h 403 Chestnut
Engle Clinton M., meat market, Beech c York, h Walnut ab Manatawny
Engle Daniel M., clerk, h Manatawny n 2d
Engle Eugene A., clerk, 201 High, h 15 Laurel
Engle Irvin M., butcher, h Manatawny c Walnut
Engle James M., meat market, 5 N Hanover, h Pottsgrove twp
Engle Joseph H., (Detwiler & Engle), h 4th n York
Engle Joseph P. W., porter Montgomery House
Engle J. Wesley, draughtsman, h 15 Laurel
Engle Kinzer B., clerk, h 5 4th
Engle London B., messenger, h 5th n York
Engle Mary F., dressmaker, h 521 High
Ennis John, foreman, h 418 Cherry
Ensminger Madison J., painter, 227 High, h 233 do
Eppehimer Samuel, grocer, High, Pott's Addition, h do
Eppehimer William, clerk, High, Pott's Addition, h do

The Most Reliable TEAS and COFFEES at QUILLMAN'S.

Eppenheimer John W., heater, h 433 Beech
Erb Annie E., h 258 High
Erb George R., carpenter, h Spruce bel Oak
Erb Ida S., h 258 High
Erb Jesse, tailor, h 260 King
Erb Jonas, laborer, h 110 York
ERB MILTON G., bottler, 54 High, h 48 do (see adv)
Erb Nathaniel G., laborer, h 133 King
Erb Sallie F., h 258 High

M. G. ERB,
BOTTLER OF
Beer, Porter, Ginger Ale,
PEAR CIDER, SARSAPARILLA, &c., &c.
No. 54 High Street, Pottstown, Penna.

SHIP to and from New York and Philad'a by PA. R. R. Daily FAST FREIGHT Lines.

All kinds of Cemetery and Building Work || HENNISS & SULLIVAN, Main St.

ESCHBACH MARTHA Mrs., proprietress Colonnade Hotel and Restaurant, Queen opp depot (see adv)
Eschbach Pierce S., piler, h Queen bel York
Eschleman Albert E. N., clerk, 223 High, h Merchants' Hotel
Eshleman Albert N., clerk, h Merchants' Hotel
Espenshade Sarah, widow Joseph, h 435 Chestnut
Essig Augustine K., bartender, 265 High, h do
Essick Henry, helper, h Penn bel Queen
Essick John, puddler, h Penn bel Queen
EVANS ABNER, bookseller and stationer, 219 High, h 71 S Hanover (see adv)
Evans Amos, helper, h Water bel Baily
Evans Elizabeth M., widow John, h 333 King
EVANS GEORGE, agent American Steamship Line, 219 High, h 71 S Hanover
EVANS HORACE, cashier National Bank of Pottstown, h 444 High
Evans Jesse W., tobacconist, 121 High, h 52 King
Evans Joseph L., mason, h Franklin ab Cherry
Evans Lewis H., carter, h Beech ab Washington
Evans Lewis P., res engineer, Baily n R. R., h Madison House

D. M. YOST & CO'S Ladies' and Misses' CLOAK MANUFACTORY is the largest in the county.

Evans L. Kryder, pastor Trinity Ref. Church, h 221 King
Evans Martha W. Mrs., h 145 High
Evans Mary R., teacher, h 333 King
Evans Miller D., lawyer, 232 High, h High bel Manatawny
Evans Reese C., engineer, h 327 Chestnut
Evans Sarah A., widow Matthew, h 426 High
Evans William H., clerk, 155 High, h Madison House
Evans William O., mason, h Beech ab Washington
Everhart Mary Mrs., h Walnut ab Warren

COLONNADE
Hotel and Restaurant
QUEEN, OPP. DEPOT, POTTSTOWN, PA.
Mrs. MARTHA ESCHBACH, - Proprietress.

BENJ. QUILLMAN'S TINWARE is all made in his own Shops, Cor. Main and DeKalb Sts.

Eves Mary, h 370 Walnut
Ewing James, cigar manufr, 118 South, h 120 do

F

FABER LEWIS, stoves, &c., also tin roofing, 264 King, h Chestnut bel York
Fabian Irving F., feeder, h Penn bel Queen
Fagan Frank M., helper, h 454 Cherry
Fagan John F., engineer, h 434 Cherry
Fair John, laborer, h Walnut bel Adams
Fair Solomon, shoemaker, Walnut bel Hanover, h do
Fair Susan, widow George, h 242 Chestnut
Falcus John, moulder, h 834 South
Faringer Ephraim, laborer, h Lincoln av c Sheridan
Faringor Charles, laborer, h Evans ab Jefferson
Farrell Patrick, steel worker, h Montgomery House
Faster Jerome, machinist, h Franklin bel South
Faust A. William, carriage builder, Evans bel King, h Chestnut bel Evans
Faust Cora, dressmaker, h Chestnut bel Evans
Feather Darius W., driver, h 4th ab York

CHOICEST GROCERIES of BEST QUALITY at QUILLMAN'S.

Feather Hiram B., grocer, Charlotte c Beech, h do
Feather Isaac, clerk, h Charlotte c Beech
Feather Reuben G., laborer, h 3d ab York
Feather Sarah, widow Isaac, h Spruce bel Oak
Feather William W., laborer, h 3d ab York
Fegely Calvin, (J. Fegely & Son), h 53 High
Fegely Edward, laborer, h 610 Chestnut
Fegely Isaac, prest Warwick Iron Co., h 71 High

A. EVANS'
BOOK STORE
219 HIGH STREET, POTTSTOWN, PA.
WALL PAPER, WINDOW SHADES,
Books, Stationery, School Supplies, Pocket Books, Toys, &c.

SHIP to and from New York and Philad'a by PA. R. R. Daily FAST FREIGHT Lines.

Go to BRENDLINGER'S, 82 Main St. for Carpets, Oil Cloths and Window Shades.

FEGELY JACOB, (J. Fegely & Son), also prest National Iron Bank, also treas Warwick Iron Co., h 55 High
Fegely J. & Son, (Jacob and Calvin), hardware, 62 High
Fegely Leah, widow Stephen, h Beech ab York
Fegely Susan M., housekeeper, h 59 King
Feger Hiram C., overseer, h 537 High
Feger T. William, machinist, h 152 High
Fegley Frank G., carpenter, h 111 King
Fegley Hannah, housekeeper, 214 High
Fegley Sallie N., dressmaker, h 214 High
Felker George J., barber, 154 High, h Queen bel Hanover
Feltenhome Albert, laborer, h American House
Fenstermacher Andrew, flour, &c., 139 High, h 136 King
Fenstermacher Carrie, dressmaker, h Charlotte ab Jefferson av
Fenstermacher Henry, carpenter, h Charlotte ab Jefferson
Ferike Joseph, laborer, h Water bel Franklin
Ferry Hannah, widow Peter, h Hanover c Beech
Fillman Catharine, widow Israel, h 58 N Washington
Fillman Ephraim, carpenter, h 62 N Washington
Fillman Howard, carpenter, h 112 N Washington
Fillman James M., undertaker, h Charlotte bel Beech

BLACK SILKS a specialty at D. M. YOST & CO'S, Main and DeKalb, Norristown.

Fillman John D., roll turner, h 431 Chestnut
Fillman John H., machinist, h Queen ab Montgomery
Fillman Maria, h 216 Chestnut
Fillmen Jacob, laborer, h 146 King
Fillmen James S., undertaker, h 112 N Washington
Fillmen Josiah, boatman, h 232 King
Fillmen Lyman W. B., stoves, 234 King, h 232 do
Fillmen Rachel, h 146 King
Fillmen Wallace, h 112 N Washington
Finch Elwood, laborer, h 548 Chestnut
Finch Mary, widow Joel, h 65 S Hanover
Fink Clayton, water tender, h 626 Chestnut
Fink William B., laborer, h 626 Chestnut
Finn Mary A., widow James S., h Walnut n Sheridan
Fisher Charles K., carpenter, h 455 King
Fisher Daniel H., laborer, h Walnut ab Warren
Fisher J. Mengle, (Fisher & Moyer), h 455 King
Fisher John M., furniture, 162 N Charlotte, h 160 do

THE REGISTER is the ONLY DEMOCRATIC DAILY PAPER in the COUNTY.

Fisher William, laborer, h 540 Walnut
FISHER & MOYER, (J. Mengle Fisher and Jacob S. Moyer), planing mill, Apple ab Washington
Fiss Alice, dressmaker, h Apple ab Washington
Fiss William E., nail feeder, h Franklin c Queen
Fiss William H., teamster, h Apple ab Washington
Fister Simon, carpenter, h 261 High
Fitzgerald Henry S., carpenter, h 38 Walnut
Fitzgerald William D., bartender American House, h do
Fix Harry L., nail feeder, h 450 Cherry
Fix Henry, nailer, h 450 Cherry
Fleck Herman, machinist, h Lincoln av ab Evans
Flynn John, laborer, h Franklin bel Laurel
Focht Elijah, carpenter, h 327 Beech
FOCHT WILLIAM M., grocer and coffee roaster, 3d c York, h do
Foley Michael, laborer, h Apple c Washington
Foltz Peter, brickmaker, h 255 Walnut
Foote Frederick H., manager, Washington opp South, h King ab Baily
Foreman Isaac, mill hand, h Spruce ab Oak

Don't leave town without seeing {QUILLMAN'S STORE AND WAREROOMS.} See Page 3.

Foreman John, bridge inspector P. & R. R. R. depot, h Charlotte bel R. R.
Foreman Reuben, mill hand, h Spruce ab Oak
Foreman Violet, dressmaker, h Spruce bel Charlotte
Fosnocht Charles, clerk, High c York, h do
Fosnocht Henry, helper, h 123 Walnut
Fosnocht William, shoemaker, York ab High, h do
Foster William J., teacher Hill School, h do
Fox Alpheus H., blacksmith, h 351 Beech
Fox Andrew L., brakeman, h Queen bel Hanover
Fox Calvin, sand flatter, h 13 Laurel
Fox Charles M., laborer, h 13 Laurel
Fox Christianna, widow Amos, h 23 Laurel
Fox Ellen H., teacher, h 23 Laurel
Fox George, carpenter, h 3d ab York
Fox Harvey E., clerk, High c Hanover, h 365 Chestnut
Fox Jacob, h 435 Beech
Fox Jacob Y., watchman, h Walnut n Grant

SHIP to and from New York and Philad'a. by PA. R. R. Daily FAST FREIGHT Lines.

POLISHING and SAWING by STEAM. HENNISS & SULLIVAN MARBLE and GRANITE, MAIN STREET.

Fox Lydia E., teacher, h 23 Laurel
Fox William Y., watchman, h Lincoln av ab Franklin
Francis Hiram, lumberman, h 4th n Manatawny
Francis Thomas, carpenter, h 122 S Franklin
Frank Charles, repairsman, h 262 Beech
Frank John, watchman, h 262 Beech
Frankenberry Mary, dressmaker, h Beech bel Washington
Frankenburger Elizabeth, widow Jacob, h Beech n Washington
Frankenburger Henry, helper, h Beech n Washington
Frankum Adeline, h 606 Chestnut
Frankum Emma L., saleslady, 269 High, h 606 Chestnut
Frankum Margaret, widow Lindley, h 606 Chestnut
Frankum William A., puddler, h 606 Chestnut
Freck Lizzie Mrs., h 327 Cherry
Frederick Absalom, blacksmith, h Lincoln ab Franklin
Frederick Edward, tailor, h 147 Chestnut
Frederick James, hotel, 2d c York, h do
Frederick Josiah, carpenter, h r Spruce n limits
Frederick Oscar B., heater, h Spruce ab Oak
Free Elizabeth, housekeeper, Lincoln av c Sheridan
Free George, laborer, h 118 Warren

D. M. YOST & CO. sell Standard Makes of BLACK CASHMERES ten per cent. less than other houses.

Frees Levi, helper, h Water bel Baily
Freese William H., puddler, h Water bel Baily
Frescoln John, moulder, h 19 Laurel
Frescoln John M., laborer, h 28 High
Frescoln Oscar P., moulder, h Cherry bel Evans
Fretz Fenton G , clerk, h 244 Chestnut
Fretz Jennie, dressmaker, h Chestnut bel Penn
Fretz Mary J. Mrs., h 259 King
Frey Edwin, driver, h 577 King
Frey William, helper, h 4th ab York
Frick Caroline C., widow John, h Warren ab King
Frick Catharine, widow James, h Washington c Beech
Frick Charles, engineer, h Warren c Chestnut
Frick Emma, dressmaker, h Warren ab King
Frick John, laborer, h Jefferson bel Franklin
Friday George W., puddler, h 409 Chestnut
Fridy Samuel H., clerk P. & R. R. R., h 11 Laurel
Fries Benjamin F., h 554 King

BENJ. QUILLMAN, Main, cor. DeKalb, is the manufacturers' agent for all the Leading Heaters, Stoves and Ranges.

Fries Elmer, brickmaker, h 433 Walnut
Fries Millie, widow Samuel, h 433 Walnut
Friese John W., laborer, h York c 2d
Fritz, Egolf & Co., (E. Fritz, P. L. Egolf and H. Kehl), hardware, 102 High, also lumber, Hanover c Chestnut
Fritz Emma, dressmaker, h Lincoln av ab Washington
Fritz Ephraim, (Fritz, Egolf & Co.), h 110 King
Fritz John S., laborer, h 114 King
Fritz Nathaniel S., laborer, h Lincoln av c Washington
Frock Jacob, carpenter, h 261 High
Fronefield Amanda M., widow Samuel, h 314 Chestnut
Fronefield Emma S., dressmaker, h 314 Chestnut
Fronheiser Samuel S., h 104 King
Fronheiser Wilfred G., clerk Glasgow Steel Plant, h 104 King
Fry Abraham B., carpenter, h 71 S Evans
Fry Charles B., driver, h 123 King
Fry Charles F., puddler, h 119 N Warren
Fry Elam, heater, h York n limits
Fry Emeline, widow David, h Evans ab Jefferson
Fry George, laborer, h York n limits
Fry Jacob A., mason, h 123 King

QUILLMAN CARRIES the LARGEST STOCK and BEST ASSORTMENT. { See Page 3.

Fry John, puddler, h Hanover ab Beech
Fry Oliver, constable, h 429 Chestnut
Fry W. Clinton, linesman, h 126 S Franklin
Fryer Benjamin, heater, h Lincoln av ab Franklin
Fryer Charles M., coach painter, h 362 Beech
Fryer Emma, dressmaker, h Chestnut bel Washington
Fryer Franklin B., clerk, Chestnut c Charlotte, h do
Fryer George B., laborer, h 232 Chestnut
Fryer George E., laborer, h 273 South
Fryer Henry, cooper, h 409 Walnut
Fryer Henry, heater, h Apple bel Franklin
Fryer Jacob F., dentist, 221 High, h 313 King
Fryer Joseph H., brickmaker, h 325 Cherry
Fryer Josiah, blacksmith, h 534 Chestnut
Fryer Josiah H. R., carpenter, h 266 Walnut
Fryer Lydia, widow Samuel, h 276 South
Fryer Michael S., laborer, h 273 South
Fryer Nathaniel B , hotel, High n toll gate, h do

SHIP to and from New York and Philad'a, by PA. R. R. Daily FAST FREIGHT Lines.

I. H. BRENDLINGER, 82 MAIN STREET, has the best assortment of Ladies' and Children's COATS.

Fryer Percival, puddler, h Beech ab Evans
Fryer Rebecca, widow Henry, h 323 Cherry
Fryer Reuben B., foreman, h Charlotte ab Beech
Fryer Samuel, puddler, h 276 South
Fryer Samuel, heater, h Grant ab Lincoln av
Fryer Sarah, widow John F., h York n limits
Fryer Thomas H., moulder, h 129 N Warren
Fryer Walton Y., teacher, h 232 Chestnut
Fryer William, carpenter, h 232 Chestnut
Fryer William B., grocer, Chestnut c Charlotte, h do
Fryer William S., photographer, 233 High, h 248 Walnut
Funk Lewis, tobacconist, Lincoln av c Franklin, h do

G

Gabel Henry H., (Gabel, Jones & Gabel), h 75 S Hanover
Gabel Jacob H., (Gabel, Jones & Gabel), h 75 S Hanover
Gabel, Jones & Gabel, (H. H. and J. H. Gabel and Griffith Jones), ore, South c Hanover
Gabert Frederick, laborer, h High n Manatawny Creek
Ganser Ephraim, hostler, h opp Warwick Furnace
Garber Daniel S., nail feeder, h Penn bel Green

D. M. YOST & CO. cut Floor Oil Cloths any desired width.

Garber George, nailer, h Water bel Baily
Garber Joseph, nailer, h Lincoln av ab Franklin
Garber Sophia, widow Francis, h Cherry ab Franklin
Gardiner Thomas L., machinist, h Charlotte c Queen
Gardner Joseph H., barber, h Manatawny bel Chestnut
Garman Peter S., helper, h Manatawny n 3d
Garvey Michael, laborer, h South bel Charlotte
Gaumer Victor M., wheelwright, h Chestnut bel Evans
Gebhardt Jacob, machinist, h Queen c Montgomery
Gebhart Adam, mill hand, h 324 Cherry
Gehret William, laborer, h 833 Cherry
Gehrett S. Wilson, pastor Methodist Episcopal Church, h 416 High
Geiger Charles, h 246 Chestnut
Geiger Clement E., foreman, h 74 York
Geiger Henry, mill hand, h 3d bel Manatawny
Geiger William G., carpenter, h 5th n York
Geist Emma, saleslady, 256 High, h 121 Walnut

THE DAILY REGISTER has the Largest Country Circulation.

Geist Frank, bridge builder, h 137 Chestnut
Geist Henry, h 320 High
Geist Howard, salesman, h 121 Walnut
Geist Isaac, h 262 Walnut
Geist Matthias, jr., carpenter, h Hanover n Walnut
Geist Maurice, carpenter, h 434 Chestnut
Geist Reuben, carpenter, h 566 High
Geist Richard, h 104 King
Geist Sarah, widow Isaac, h 262 Walnut
Geist Tillie, dressmaker, h High ab Warren
Geist William, laborer, h opp Warwick Furnace
Geist William S., h 121 Walnut
Geller William, confectioner, 437 High, h do
Gentzsch John W., machinist, h Charlotte bel Jefferson av
Gerber Edward, helper, h 243 Chestnut
Gerber Joshua S., (Metz & Gerber), h Beech n Charlotte
Gernert Jeremiah, saddler, h 261 High
Gerwig Charles, feeder, h 179 Franklin
Gerwig John, feeder, h 179 Franklin
Gerwig Lewis E., feeder, h 179 Franklin
Gerwig Susanna, widow Frederick, h 179 Franklin

Plain and Fancy GLASSWARE at QUILLMAN'S { Odd Fellows' Hall Grocery. (See Page 3).

Geyer Melinda, widow Henry, h 514 King
Gibble Leander H., painter, 227½ High, h 266 Beech
Giegle William, machinist, h 328 South
Gilbert Ambrose G., constable, h 237 King
Gilbert Daniel M. Q., furnace hand, h 4th n Jefferson
Gilbert Eli, baker, 267 High, h do
Gilbert Elias H., clerk Merchants' Hotel, h do
GILBERT ELIAS Y., propr Merchants' Hotel, High c York, h do
Gilbert Elizabeth, h 324 High
GILBERT ELWOOD G., veterinary surgeon, York ab P. & R. R. R., h 124 King
Gilbert Frank T., sewing machine agt, h 42 High
Gilbert Frank W., cooper, h Beech ab York
Gilbert George W., music teacher, h Merchants' Hotel
Gilbert Harrison D., puddler, h 538 Walnut
Gilbert Harry L., mill hand, h 540 Walnut
Gilbert Henry, carpenter, h 137 Chestnut

SHIP to and from New York and Philad'a, by PA. R. R. Daily FAST FREIGHT Lines.

HENNISS & SULLIVAN, Marble, Granite and Sandstone { 127 WEST MAIN STREET.

Gilbert Henry B., painter, h 49 High
Gilbert Henry L., laborer, h Beech ab York
Gilbert Jacob, confectioner, h 443 Walnut
Gilbert Jeremiah, driver, h 412 Walnut
Gilbert Jesse, carpenter, h Beech ab York
Gilbert Jesse B., express, h 443 Walnut
Gilbert John, driver, h 443 Walnut
Gilbert John B., grocer, 548 King, h 547 do
Gilbert John W., salesman, h Merchants' Hotel
Gilbert Lyman B., puddler, h 73 S Evans
Gilbert Mary, widow James, h 2d ab York
Gilbert Mary A., widow Samuel, h 4th n Johnson
Gilbert Milton B., engineer, h 448 Chestnut
Gilbert Morris, driver, 267 High, h do
Gilbert Oliver, heater, h Penn bel South
Gilbert Sophia, widow Henry, h 4th n Johnson
Gilbert William E., puddler, h 22 N Washington
Gilbert William M., puddler, h Walnut ab Warren
Glase Ephraim, laborer, h 329 Walnut
Glase James A., painter, h 41 King
Glasgow Steel Plant, P. & R. R. R. ab Manatawny Creek

Largest DRY GOODS and CARPET HOUSE IN MONTGOMERY COUNTY. D. M. YOST & CO., Main and DeKalb, Norristown.

Glass Frederick, laborer, h 75 S Evans
Glose William, heater, h Franklin ab Washington
Goldschmidt Gottfried, roller, h 535 King
Goldschmidt Gottfried, roller, h 434 Walnut
Goldschmidt John, catcher, h 535 King
Good Cyrus, shipper, h 435 Walnut
Good George, helper, h 135 South
Good Jacob, laborer, h Queen, Pott's Addition
Good Samuel, laborer, h Water bel Baily
Goodman Daniel, laborer, h 38 Apple
GORDON JOHN P., freight agent P. & R. R. R., h 507 Chestnut
Gordon Martha F., widow John, h 535 High
Gordon R. Henry, salesman, h Madison House
Gordon William M., treas, Washington opp South, h 422 King
Gorman Michael, laborer, h Walnut ab Baily
Gorman Patrick, laborer, h Grant c Beech
Gosik John, laborer, h Water bel Washington

Novelty Heaters and Excelsior Ranges are for sale only by BENJ. QUILLMAN, Cor. Main and DeKalb.

Gotschall George, mill hand, h Spruce ab Oak
Gottschall Mary, widow Ansona, h Beech bel Hanover
Grace Barton L., barber, h Manatawny bel Chestnut
Grace James, h 553 King
Gracey James, carpenter, h Apple bel Franklin
Gracey James T., job printer, 230 High, h 446 Chestnut
Gracey John W., boiler tender, h 441 Beech
GRAFFEN HENRY N., propr Clarke's Restaurant, 125 and 127 High
GRAHAM DANIEL F., news agent, also insurance, 230 High, h Cherry c Franklin
Graham James, heater, h 431 Beech
Graham Sarah, widow Thomas J., h High c Montgomery
Graham Thomas J., sewing machines, 222 High, h High, Pott's Addition
Grant Cyrus, nailer, h 337 South
Grant John, puddler, h 438 Cherry
Grant Thamazin, widow Lewis, h P. R. R. bel Baily
Grater John M., driver, h 114 S Hanover
Green William L., clerk, h York opp 2d
Greenoff Charles, laborer, h Monroe c Jefferson av

ARTISTIC POTTERY and CHINAWARE at QUILLMAN'S { Odd Fellows' Hall Grocery. (SEE PAGE 3).

Greenoff Thomas, (Althouse & Greenoff), h 49 High
Greenoff William F., h 49 High
Gresh Frank F., puddler, h Washington ab Water
Gresh Henry S., trimmer, h 50 High
Gresh James S., carpenter, h Charlotte c Jefferson av
Gresh Mary A., h 221 High
Gresh Percival, constable, h 216 Chestnut
Gress George, laborer, h 5th n Old State Road
Griesemer William H., puddler, h 562 King
Griess James H. S., (Miller & Griess), h 110 S Hanover
Griffin Edward P., nailer, h 826 South
Griffith D. Evans, messenger, 305 High, h Charlotte ab Beech
Grimacy Robert B., foreman, h 450 Chestnut
Grimley Harry S., tinsmith, h 356 Beech
Grose William H., carpenter, h Spruce ab Oak
Grubb Albert, clerk Mansion House, h do
Grubb Henry C., carpenter, h 552 Chestnut
Grubb Jesse R., farmer, h 70 N Franklin

SHIP to and from New York and Philad'a. by PA. R. R. Daily FAST FREIGHT Lines.

I. H. BRENDLINGER'S, 82 MAIN ST. is the largest Dry Goods and Carpet House in the County

Grubb Owen S., h 70 N Franklin
Grubb Wesley, mason, h 5 Laurel
Grubb William I., carpenter, h 365 Walnut
Gruber Andrew A., quarryman, h Beech ab Charlotte
Gruff Harriet Mrs., h Water ab Washington
Gruff John H., nailer, h Cherry bel Franklin
Gruff Joseph, laborer, h Lincoln av ab Grant
Gruff Reuben Y., puddler, h Franklin bel Cherry
Gruff Richard A., carter, h Franklin bel Cherry
Gruff Richard H., catcher, h 416 Cherry
Gue Joseph P., salesman, h 139 Walnut
Gue Margaret, widow Robert, h 139 Walnut
Guess William, laborer, h 560 King
Guest Ada, teacher, h Water ab Evans
Guest Benjamin M., engineer, h 446 Cherry
Guest Charles A., h 446 Cherry
Guest Edmund, (E. Guest & Co.), h Water ab Evans
Guest E. & Co., (Edmund Guest and John F. Tonnelier), iron founders, High c Warren
Guest Howard A., clerk, h Cherry c Franklin
Guest John B., grocer, Franklin c Cherry, h do

For Health and Comfort, Yost's Monogram Corsets excel all others. D. M. Yost & Co., Main and DeKalb.

Guest Thomas L., millwright, h Charlotte ab Jefferson
Gugerty John, heater, h 259 South
Guldin Cyrus Q., wheelwright, h 158 N Evans
Guldin Hannah, widow Jacob, h 111 King
Guldin H. Wesley, clerk, 215 High, h Walnut n York
Guldin Jeremiah W., assessor, h 129 Walnut
Guldin John C., music teacher, h Hanover ab Beech
Guldin William O., brakeman, h 129 Walnut
Gumpert Abraham, nailer, h 432 Cherry
Gumpert Oscar, nailer, h Cherry bel Franklin
Gumpert William F., janitor, h Cherry bel Franklin
Guss D. Sherman, timekeeper, h Queen ab Warren
Guss Frederick R., trav salesman, h Queen ab Warren

H

Hadley Elias, puddler, h Walnut n Grant
Hadley William, puddler, h 112 N Warren
Hagerty Edward, laborer, h Water bel Warren

THE DAILY REGISTER gives the NEWS of the WHOLE COUNTY.

Hahn David A., laborer, h 173 N Franklin
Hain Sylvester, carpenter, h 223 Chestnut
Haines Jesse E., laborer, h Beech bel Franklin
Haldeman Mary, widow Henry, h 518 King
Halderman Catharine B., widow Henry, h 360 Walnut
Halderman Herman E., brakeman, h 360 Walnut
Halderman Tremanus P., heater, h 360 Walnut
Hailman Frank H., clerk, 103 High, h 18 do
Hallman James, clerk, 139 High, h 134 King
Hallman Samuel E., carpenter, h Charlotte ab Jefferson
Hallman Susan C., widow Anthony, h 18 High
Hamilton Edward, helper, h Lincoln av ab Franklin
Hamilton M. Filmore, nailer, h 401 Chestnut
Hammer Hakon, civil engineer, Baily n R. R., h 306 High
Handwork Oliver, laborer, h 147 Chestnut
Hanley Arthur, watchman Nat. Bank of Pottstown, h N Coventry twp
Hanley Englebert, watchman, h 5 Laurel
HANLEY GEORGE W., drygoods and groceries, 451 High, h 517 King

QUILLMAN wants everybody to SEE his FINE CHINAWARE ROOMS. { See Page 3.

Hanley Grant S., clerk P. & R. R. R. depot, h 130 Chestnut
Hanley John, painter, h Queen bel Hanover
Hanley Wesley, tailor, h 5 Laurel
Hanley William, supervisor P. & R. R. R. depot, h 130 Chestnut
Happold William H., clerk, 435 High, h 443 do
Harberger George W., machinist, h South bel Franklin
Harbold Luther C., finisher, h 454 Beech
Harbold Mahlon, mill hand, h 454 Beech
Harbold Samuel, nailer, h 614 Chestnut
Harbold William H., puddler, h 401 Walnut
Harley Edwin P., bookkeeper Nat. Bank of Pottstown, h 547 High
Harley Jacob, laborer, h 104 South
Harley John, h 547 High
Harner George W., nailer, h King bel Adams
Harner John, laborer, h 261 High
Harner John, laborer, h Jefferson av n Warren
Harner Warren, laborer, h 28 High

SHIP to and from New York and Philad'a by PA. R. R. Daily FAST FREIGHT Lines.

HENNISS & SULLIVAN, (Successors to H. A. Derr) MAIN STREET, Marble and Granite Works.

Harner William D., puddler, h 435 Cherry
Harper Hiram A., driver, h 365 Walnut
Harper Nathan, roller, h Lincoln av n Franklin
Harrigan Isabella, widow Michael, h South bel Charlotte
Harris David M., carpenter, h 304 Walnut
Harris John C., laborer, h Jefferson av n Hanover
Harrison Elizabeth, widow John, h High bel Baily
HARRISON GEORGE R., notions, millinery and trimmings, 207 High, h 323 do
Hartel Charles, puddler, h 107 N Warren
Hartenstein Benjamin L., helper, h Keim, Pott's Addition
Hartenstein William M., engineer, h 441 Beech
Hartenstine Aaron, laborer, h Chestnut ab Hanover
Hartenstine Aaron, jr., jeweler, 206 High, h Chestnut c Penn
Hartenstine Carrie, widow Valentine, h 441 Beech
Hartenstine Eli S., agent, h Walnut bel Warren
Hartenstine Harman, carpenter, h Beech n Hanover
Hartenstine Harry H., helper, h Chestnut ab Hanover
Hartenstine Henry S., bottler, h 264 Beech
Hartenstine Henry W., moulder, h Queen ab Montgomery
Hartenstine Howard W., laborer, h 836 South

YOST & CO'S stock of CLOTHS AND CASSIMERES, For MEN and BOYS is the most complete in town.

Hartenstine Jacob B., brickmaker, h 407 Walnut
Hartenstine Joseph, mill hand, h Chestnut ab Hanover
Hartenstine Levi, watchmaker, 206 High, h 319 Walnut
Hartenstine Mary, widow John, h Lincoln av ab Franklin
Hartenstine Nathan, bricklayer, h Beech n Hanover
Hartenstine Thomas, laborer, h Chestnut bel York
Hartenstine William K., (Christman & Hartenstine), h Chestnut c Penn
Harting Jesse V., foreman, h 511 King
Hartline Charles H., carpenter, h 39 King
Hartline George G., helper, h Jefferson c Evans
Hartline George W., puddler, h Queen bel Baily
HARTMAN GEORGE, restaurant, 135 High, h 122 King
Hartman Henry, bartender, 135 High, h 65 King
Hartman Henry, jr., clerk, h 65 King
Hartman Henry R., laborer, h 3d n Manatawny
Hartman Hubbard, bartender Central Hotel, h 65 King

A General Line of HARDWARE at BENJ. QUILLMAN'S, Cor. Main and DeKalb.

Hartman James E., shoemaker, also livery, York bel Beech, h Queen bel Hanover.
Hartnett Daniel, heater, h Cherry c Evans
Hartranft Alfred W., puddler, h 4th n Manatawny
Hartranft Caroline, widow Henry, h 3d bel Manatawny
Hartranft Caroline K., widow Jacob, h Hanover c King
Hartranft Ephraim, (Hartranft & Bro.), h Hanover c King
Hartranft Francis, puddler, h 4th n Manatawny
Hartranft George, helper, h 4th n Manatawny
Hartranft Isaac, nailer, h 167 N Franklin
Hartranft James B., helper, h Manatawny c 2d
Hartranft John W., clerk, h Hanover c King
Hartranft Jonas S., clerk, 1 S Hanover, h 117 Chestnut
Hartranft & Bro., (Ephraim and estate Jacob), groceries, 3 S Hanover
Harvey Sarah M., widow Plankinton W., h 444 Cherry
Hatfield Cyrus H., clerk, 229 High, h 4th ab York
HATFIELD DANIEL K., (D. K. Hatfield & Son), also watchmaker and jeweler, also pianos and organs, 229 High, h 321 do

It Costs Nothing and Pays Well to inspect Quillman's Display. {See Page 3.

HATFIELD D. K. & SON, (Joshua A.), paper box manufrs, 229 High
Hatfield Ephraim D., laborer, h Charlotte ab Beech
Hatfield Joshua A., (D. K. Hatfield & Son), h 321 High
Hatfield Kate Y. Mrs., human hair, Charlotte ab Beech, h do
Hatfield Thomas, milier, h 113 S Hanover
Hauberger Christina, widow Jonas, h 377 Walnut
Hauberger Hiram, teamster, h 377 Walnut
Hause Delilah, widow John, h 243 Chestnut
Haverty Edward, clerk, h Water bel Baily
Hawk Carrie, dressmaker, h 542 Walnut
Hawk Julius A., coremaker, h 540 Walnut
Hawk William S., laborer, h 4th ab York
Heaston William, machinist, h 59 S Evans
Healy Daniel, (D. Healy & Son), h at Douglassville
HEALY D. & SON, (James A.), lumber, coal, &c., 360 High
Healy James, furnaceman, h Beech bel Hanover
Healy James A., (D. Healy & Son), h at Kenilworth
Hechinger Peter, laborer, h Cherry ab Franklin

SHIP to and from New York and Philad'a, by PA. R. R. Daily FAST FREIGHT Lines.

I. H. BRENDLINGER is agent for Dr. Ball's Corsets and the favorite Centemeri Kid Gloves.

Heffelfinger Hannah, widow William, h 115 King
Heffelfinger Harmon, laborer, h King c Warren
Heft Charlotte, widow Jacob, h 8 Apple
Heil Katrina Mrs., candies, Water bel Franklin, h do
Heilig Catharine Mrs., h 333 South
Heilig J. Winfield, baker, 511 High, h do
Heilman Marx, cigar manufr, 72 S Charlotte, h do
Heimbach Henry P., carpenter, h 572 Walnut
Heist Henry, blacksmith, h High opp Warwick Furnace
Heist Henry G., piler, h Walnut n Baily
Heller Howard P., brakeman, h 25 Chestnut
Hellinger Conrad, tailor, 317 High, h Lincoln av bel Franklin
Hemelright Henry, machinist, h 537 King
Henderson Mary E., widow Joseph H., h 125 N Warren
Henderson William B., nailer, h Queen c Montgomery
Hendricks Abraham M., fish, oysters, &c., 133 High, h 32 King
Hendricks Abram Y., laborer, h Washington c Beech
Hendricks Mark Y., helper, h Washington c Beech
Heneise John H., grocer, 101 N Washington, h do
Henricks Daniel Y., carpenter, h Charlotte ab Jefferson
Henry Christian, laborer, h South ab Montgomery

D. M. YOST & CO. sell more CARPETS, OIL CLOTHS and SHADES than all the other stores in the town combined.

Henry Henry, laborer, h South ab Montgomery
Henry James, puddler, h 124 S Charlotte
Henry John, nailer, h South ab Montgomery
Henry John C., restaurant, 153 High, h 124 S Charlotte
Henry William, laborer, h York bel 4th
Hensel Charles, laborer, h Spruce bel Oak
Hensel Charles, driver, h Oak n Charlotte
Herb George, laborer, h Franklin bel Laurel
Herb Harry P., (Herb & Taylor), h at Reading
Herb & Taylor, (Harry P. Herb and Thomas Taylor), liquors, 68 High
Herbein Peter A., laborer, h Manatawny n 3d
Herbst Amandus H., student, h 316 Chestnut
Herbst Benjamin P., carpenter, h 316 Chestnut
Herbst Carrie H., milliner, h 316 Chestnut
Herbst Cosmos H., pastor St. Stephen's Reformed Church, h Chestnut ab Hanover
Herbst Ephraim Y., helper, h York bel 4th

In the DAILY REGISTER Advertisers can reach Town and Country People.

Herbst Lizzie H., milliner, h 316 Chestnut
Herpst Amanda, h Hanover c Queen
Herpst Esther Mrs., restaurant, Hanover c Queen, h do
Herpst Harry, bricklayer, h Beech ab York
Herpst Harry, nail feeder, h Hanover c Queen
Herpst William, clerk, h Hanover c Queen
Hess Ezra, laborer, h Franklin ab Queen
Hess Frank, laborer, h Lincoln av n Walnut
Hess Samuel, laborer, h 558 Walnut
Hess William, carpenter, h Charlotte ab Oak
Hessel Jacob, general store, Manatawny c Beech, h do
Hetzel Daniel W., feeder, h Lincoln av n Franklin
Hetzel John C., puddler, h 133 South
Hetzel Lovina, widow William F., h 5th n York
Hetzel Samuel, roller, h 133 South
Heydt Wayne, miller, h 110 S Hanover
Heister John R., h High bel Baily
High Annie, tailoress, h Charlotte ab Beech
High Barbara E., widow Davis E., h 132 South
High Henry, laborer, h Charlotte ab Beech
High Hugh J., music teacher, h Hanover ab Queen

The Most Reliable TEAS and COFFEES at QUILLMAN'S.

High Joseph L., engineer, h 132 South
High Mary, h Charlotte ab Beech
High Richard, engineer, h Hanover ab Queen
High Samuel, painter, h Charlotte ab Jefferson av
Hilbert Jacob, carpet weaver, Charlotte bel Jefferson av, h do
Hilbert Jarius, harness, 111 High, h do
Hilborn John, carter, h York n limits
Hilig Edward, laborer, h 326 Walnut
HILL SCHOOL (THE), High n limits
Hill Warren, brakeman, h 52 Chestnut
Hillman John, laborer, h Water bel Baily
Hiltebeitel Jacob, bricklayer, h Charlotte bel Oak
Hilton James H., fire insurance, h 358 High
Hilton Margaret, widow James, h 318 King
Hiltwein Christian, confectioner, h Walnut n Sheridan
Himes Charles, boss mason, h Beech n Washington
Himes Daniel W., helper, h Beech n Washington
Hinehouse John, nailer, h 838 South

SHIP to and from New York and Philad'a by PA. R. R. Daily FAST FREIGHT Lines.

All kinds of Cemetery and Building Work || HENNISS & SULLIVAN, Main St.

Hinman Charles, brakeman, h Plum ab South
Hipple Adam, foreman carpenter P. & R. shop, h at Limerick Station
Hipple Benjamin F., insurance, h 557 High
Hipple Joseph T., piler, h 34 King
Hitner Arnold P., salesman, h Charlotte bel High
Hitner Henry C., sec Potts Bros. Iron Co., (limited), h 60 N Franklin
Hobart Anna S., h High bel Washington
Hobart Ellen G., h High bel Washington
Hobart Nathaniel P., jr., h 432 High
Hobart Robert H., h High bel Washington
Hobart William M., coal agent, h 72 S Hanover
Hoernek Samuel, laborer, h Water ab Warren
Hoffer Joseph, teamster, h Apple bel Franklin
Hoffman Charles G., puddler, h 5th ab York
Hoffman Charles G., puddler, h Jefferson av n Warren
Hoffman Ephraim G., helper, h Adams ab Chestnut
Hoffman Henry L., conductor, h 552 Walnut
Hoffman Horace, laborer, h York beyond limits
Hoffman John L., brakeman, h Queen ab Montgomery

D. M. YOST & CO'S Ladies' and Misses' CLOAK MANUFACTORY is the largest in the county.

Hoffman Nathan, machinist, h 61 S Hanover
Hoffman Oliver S., wheelwright, Johnson n 4th, h Johnson c 4th
Hoffman Thomas, bottler, h 106 York
Hoffman William, laborer, h 69 S Evans
Hoffman William B., puddler, h 324 Cherry
Hoffman William M., helper, h 530 Walnut
Hofmann Hester, widow Michael J., h 117 High
Holler Joseph, laborer, h 3d n Manatawny
Holloway Calvin E., laborer, h Jefferson n Franklin
Holloway Maggie E., forelady, h 44 High
Holloway Margaret, widow David, h 44 High
Holman Emma, widow John B., h 449 Walnut
HOLMES ROBERT, district agent Mutual Life Insurance Co., of N. Y., h 230 N 5th, Reading
Holmes William Mrs., h 39 High
Holston Hiram, shearsman, h 327 South
Holston James, nailer, h 533 High
Holston Joseph H., laborer, h 327 South

BENJ. QUILLMAN'S TINWARE is all made in his own Shops, Cor. Main and DeKalb Sts.

Holston Kate, dressmaker, h 533 High
Hopper Henry, nailer, h 404 Walnut
Horner Edward D., engineer, h 3d ab York
Hottenstein Harmon, carpenter, h 2d ab York
Hottenstein Jacob S., laborer, h Walnut n York
Houck Jonathan, puddler, h Lincoln av ab Washington
Housekeeper James, driver, h South c Washington
Howard Elizabeth, widow George, h Water bel Baily
Howard George W., laborer, h Water bel Baily
Hoyer Harry C., nailer, h 367 Chestnut
Hoyer Isaac, foreman, h 367 Chestnut
Huber Harry H., nailer, h 158 High
Huber Howard H., (John F. Huber & Son), h Queen bel Hanover
Huber James M., fireman, h Beech n Hanover
Huber Joel F., watchman, h 158 High
Huber John F., (John F. Huber & Son), h Queen bel Hanover
Huber John F. & Son, (Howard H.), green grocers, Hanover n Queen
HUGHES JOHN, fish, oysters, fruit and truck, High bel York, h Manatawny ab King

CHOICEST GROCERIES of BEST QUALITY at QUILLMAN'S.

Hughes Mary, dressmaker, h South ab Washington
Hughes Mary A., widow David, h 411 Chestnut
Hughes Nathan, bridge builder, h Chestnut ab Warren
Hummel William, brickmaker, h Beech bel York
Hunsberger Jennie, dressmaker, h 549 King
Hunsberger Jesse, carpenter, h Hanover ab Beech
Hunsberger John E., puddler, h 549 King
Hunsberger William O., laborer, h Queen n Montgomery
Huppee George, heater, h Cherry bel Franklin
Huppee Rosanna Mrs., h Cherry bel Franklin
Huppee William W., clerk, h Cherry bel Franklin
Hutt Mahlon F., heater, h York bel Walnut
Hutter Robert, puddler, h 320 Chestnut
Hyde George, cooper, h High, Pott's Addition
Hyneman Frederick A., laborer, h Cherry bel Evans
Hyneman William, moulder, h 127 N Warren

SHIP to and from New York and Philad'a, by PA. R. R. Daily FAST FREIGHT Lines.

Go to BRENDLINGER'S, 82 Main St. for Carpets, Oil Cloths and Window Shades.

I

Ibach Hiram, hammerman, h Lincoln av n Franklin
Ibach Sarah, widow William, h 322 Beech
Ibach William A., machinist, h 253 Walnut
Irey John, roller, h Chestnut ab Adams
Ives Annie M., h 129 King
Ives Sallie, h 129 King

J

Jacobs Daniel F., puddler, h 433 Chestnut
Jacobs James, helper, h Hanover ab Beech
James John, laborer, h 68 S Evans
Job Ananias, laborer, h Queen ab Montgomery
Job Annie R., dressmaker, h Queen ab Montgomery
Johnson Annie, widow James, h 526 Walnut
Johnson George, laborer, h Queen ab Montgomery
Johnson George, shoemaker, h 530 Walnut
Johnson John, laborer, h Franklin ab Cherry
Johnston Joseph H., teamster, h Madison bel South
Jones Griffith, (Gabel, Jones & Gabel), h 232 High

BLACK SILKS a specialty at D. M. YOST & CO'S, Main and DeKalb, Norristown.

Jones Hiram C., laborer, h 526 Chestnut
Jones Israel W., plasterer, h Jefferson av c Evans
Jones John H., dispatcher, h 120 N Charlotte
Jones Lewis, laborer, h Charlotte ab Jefferson
Jones Lydia Mrs., boarding, 526 Chestnut
Jones Samuel, bridge builder, h 145 Chestnut
Jones Sarah, widow Abraham, h 145 Chestnut
Jones Washington, laborer, h 532 King
Jones William H., painter, h Jefferson av ab Franklin
Jones William J., puddler, h 414 Walnut

K

Kachel Richard, laborer, h Hanover ab Beech
Kalis Charles, hostler, h 44 King
Kalis Peter, hostler, h 335 High
Kauffman Amanda, dressmaker, h 64 S Charlotte
Kehl Jonathan, brick manufr, Madison n R. R., h 320 High
Kehn Harrison, (Fritz, Egolf & Co.), h 4th n Manatawny

THE REGISTER is the ONLY DEMOCRATIC DAILY PAPER in the COUNTY.

Kehl Mary A., widow Harrison, h 416 Walnut
KEHL WILLIAM G., tailor, clothier and gents' furnisher, 240 High, h 238 do
Keiffer Daniel, mill hand, h 3d ab York
Keiffer Fred. H., shearer, h 117 N Warren
Keiffer James, puddler, h 407 Chestnut
Keiler Peter, carpenter, h 402 Walnut
Keim Adam N., clerk, h Water c Evans
KEIM DANIEL H., drygoods, carpets and groceries, High c Hanover, h 264 High
Keim David, weighmaster, h Beech ab Charlotte
Keim J. & Son, (Jonathan and Lloyd C.), florists, High opp Warren
Keim Jonathan, (J. Keim & Son), h Floral Grove
Keim Josiah, contractor, h Queen, Pott's Addition
Keim Lloyd C., (J. Keim & Son), h Floral Grove
Keiser Charles W., (D. & C. W. Keiser), h 157 N Hanover
Keiser David, (D. & C. W. Keiser), h at Reading
KEISER D. & C. W, carpets, oil cloth and shading, 161 High

Don't leave town without seeing {QUILLMAN'S STORE AND WAREROOMS.} See Page 3.

Keiser Florence, watchman Nat. Iron Bank, h 139 Chestnut
Keiser John, laborer, h Colonnade Hotel
Keiser Jonas, laborer, h 3d bel Manatawny
Keleher Philip, blacksmith, h 439 Walnut
Keller Charles, helper, h South n Keim
KELLER FRANK B., M. D., physician, 336 High, h do
Keller Frederick R., clerk, 307 High, h 3d c York
Keller John, laborer, h Queen n Montgomery
Keller William K., hostler, h 562 Chestnut
Kelley Bernard, forgeman, h American House
Kelley Edward, laborer, h Plum ab South
Kelley James J., helper, h South bel Charlotte
Kelley John, jr., helper, h South bel Charlotte
Kelley John Mrs., h South bel Charlotte
Kelley Sarah Mrs., candies, South bel Charlotte, h do
Kelley William H., bottler, South bel Charlotte, h do
Kelly Annie E., widow Dr. Frank P., h 336 High
Kelly Anthony, laborer, h Beech n Sheridan
Kelly Edward, blacksmith, h 10 Apple

SHIP to and from New York and Philad'a. by PA. R. R. Daily FAST FREIGHT Lines.

POLISHING and SAWING by STEAM. HENNISS & SULLIVAN MARBLE and GRANITE, MAIN STREET.

Kelly Edward A., bartender Montgomery House, h South bel Charlotte
Kelly James, blacksmith, h 439 Walnut
Kelly John D., blacksmith, h 439 Walnut
Kelly Patrick B., nailer, h Jefferson av n Grant
Kelly Peter, blacksmith, h 439 Walnut
Kemmerer John, brakeman, h 364 Beech
Kennedy John, puddler, h Chestnut bel Warren
Kennedy Robert M., laborer, h Beech bel Evans
Kenney Arona P., driver, h 539 King
Kent Eleanor, saleslady, 242 High, h 325 King
Kephart David C., laborer, h 411 Beech
Kepler Henry W., carpenter, h 314 Cherry
Kepler William, h 314 Cherry
Kepner Amos, shoemaker, 3d ab York, h do
Kepner Chester G., tinsmith, York c Walnut, h York n 4th
Kepner Daniel K. Rev., h Chestnut c Penn
Kepner James, hepler, h Water bel Baily
Kepner Sallie, saleslady, 256 High, h 15 S Evans
Kepner Samuel, helper, h Water bel Baily
Kepner Susan, h 406 High

D. M. YOST & CO. sell Standard Makes of BLACK CASHMERES ten per cent. less than other houses.

Kepner William, engineer, h 15 S Evans
Kerby Enoch, puddler, h Cherry ab Franklin
Kerby Henry, laborer, h Cherry ab Franklin
Kerby Matthias, laborer, h Cherry ab Franklin
Kern Alma, tailoress, h 147 Chestnut
Kerns Mary A., dressmaker, 437 Walnut, h do
Kerper Annie, tailoress, h 118 Chestnut
Kerper Edmund, jeweler, 220 High, h 118 Chestnut
Kerper Elizabeth, widow George, h 118 Chestnut
Kerr Abraham, laborer, h 32 Apple
Kerr Amanda D., cigarmaker, h 3d ab York
Kerr Jacob, laborer, h 3d ab York
Kerr Michael D., cigarmaker, h 32 Apple
Kerst Samuel, laborer, h 7 Laurel
Ketner W. Harry, clerk, 121 High, h 52 King
Keyser Eva, milliner, 269 High, h N Charlotte beyond limits
Keyser Jacob Y., pumpmaker, h Charlotte ab Jefferson
Kidd Rosanna, widow James, h 345 Chestnut

BENJ. QUILLMAN, Main, cor. DeKalb, is the manufacturers' agent for all the Leading Heaters, Stoves and Ranges.

Kidd W. Howard, clerk, 9 S Hanover, h 345 Chestnut
Kiefrider Albert N., laborer, h Franklin ab Lincoln av
Kiefrider Nicholas, laborer, h Walnut n Grant
Kihn George, bartender, Water bel Franklin, h do
Kime Charles, laborer, h South bel York
Kime Jacob, driver, h 121 South
Kime Jacob, laborer, h Queen ab Penn
Kinckiner Catharine A., widow Joseph, h Franklin ab Cherry
Kinckiner Jacob E, helper, h Franklin ab Cherry
Kinckiner Joseph I., laborer, h Franklin ab Cherry
Kindle Frederick, laborer, h Colonnade Hotel
King Annie F., widow Philip, h 614 Chestnut
King Bridget, widow Peter, h 20 Apple
King James M., laborer, h 20 Apple
King Peter, catcher, h 341 Walnut
King Thomas E., helper, h Hanover ab Beech
Kinle Frederick, laborer, h South bel York
Kinne Charles H., teacher The Hill School, h do
Kinney Harry M., helper, h 126 Walnut
Kinzer Levi E., foreman, h 37 King
KINZER NEWTON S., grocer, 146 High, h 24 King

QUILLMAN CARRIES the LARGEST STOCK and BEST ASSORTMENT. { See Page 3.

Kirby Abel, laborer, h Cherry bel Evans
Kirby Eliza, housekeeper, 606 High
Kirby Howard J., laborer, h Evans n Jefferson
Kirkpatrick Howard, carpenter, h 136 King
Kirlin Harry A., trimmer, h 8 Apple
Klapperstuck Frederick A., shoemaker, h 244 Walnut
Kline Cyrus, marker, h Queen ab Montgomery
Kline Isaiah, plumber, h 104 South
Kline Jacob E., moulder, h Lincoln av n Sheridan
Kline Leah, widow Samuel, h 25 King
Kline Newton, clerk Nat. Bank of Pottstown, h 25 King
Kline Rufus H., patternmaker, h 521 Chestnut
Klink Albert R., timekeeper, h 76 York
Klink Charles, fireman, h Walnut bel Manatawny
Klink Daniel H., painter, h 167 Queen
Klink Henry, laborer, h 144 Walnut
Klink Jacob F., engineer, h 76 York
Klink Margaret, widow Charles, h 5 Walnut

SHIP to and from New York and Philad'a. by PA. R. R. Daily FAST FREIGHT Lines.

I. H. BRENDLINGER, 82 MAIN STREET, has the best assortment of Ladies' and Children's COATS.

Klink Scott, painter, h 167 Queen
Knapp Franklin G., laborer, h 21 Laurel
Knapp George, laborer, h 21 Laurel
Knapp John W., laborer, h Queen ab Montgomery
Knapp William A., bookkeeper, P. & R. R. R. n limits, h 131 Walnut
Knauer Charles P., apprentice Daily Ledger, h Beech bel Evans
Knauer Cyrus, patternmaker, h 348 Beech
Knauer George W., blacksmith, h 118 Warren
Knauer Levi N., laborer, h Charlotte ab Jefferson
Knauer Sarah, widow Jacob, h 341 Walnut
Knauss Sarah, widow James, h 3d ab York
Knerr George W., nailer, h Franklin bel Laurel
Knerr Maria H., h 224 King
Knerr Oliver K., feeder, h 125 N Warren
Knerr Peter D., patternmaker, h 63 Charlotte
Knoll Frederick C., tinsmith, h Beech ab York
Koch Daniel, carpenter, h 335 Chestnut
Koch Franklin, cigar manufr, 332 Walnut, h do
Koch George W., nailer, h 532 Chestnut
Koch Harry S., laborer, h 4th ab York

D. M. YOST & CO. cut Floor Oil Cloths any desired width.

Koch Henry E., laborer, h Manatawny n 3d
Koch John H., puddler, h Evans bel Jefferson
Koch Jonathan, clerk, 270 Chestnut, h do
Koch Lizzie, dressmaker, h Charlotte c Chestnut
Koch William E., plasterer, h Jefferson bel Evans
Kocher Amanda, h Queen bel Hanover
Kocher George W., laborer, h Lincoln av n Warren
Kochel Herman Z., grocer, 414 High, h Beech c Evans
Koller John, laborer, h Water bel Baily
Kolp William, laborer, h New c Evans
Koplin Samuel D., laborer, h 36 Apple
Kramer Samuel, puddler, h Keim, Pott's Addition
Krause Aaron G., salesman, h 261 Chestnut
Krause Elizabeth, widow George, h 43 High
Krause Frank, laborer, h Beech n Grant
Krause George A., carpenter, h 69 N Evans
Krause Jeremiah C., carpenter, h 45 High
Krause Richard H., planing mill, r York ab 4th, h 312 King

THE DAILY REGISTER has the Largest Country Circulation.

Kugler Esther F., widow William B., h 62 N Franklin
Kulp Edward, laborer, h 75 S Evans
Kulp Henry G., (Henry G. Kulp & Co.), h 322 High
KULP HENRY G. & Co., (Irwin G. Kulp), hardware and coal, 246 and 248 High
Kulp Irwin G., (Henry G. Kulp & Co.), h 554 Chestnut
Kulp Jacob, laborer, h Jefferson ab Franklin
Kulp Joel, engineer, h Beech ab York
Kulp Jonas, stone mason, h Lincoln ab Franklin
Kulp Maria, widow Jacob M., h 434 High
Kulp Mary, widow Josiah, h Charlotte ab Jefferson
Kulp Michael, engineer, h Franklin bel Jefferson
Kulp Oliver J., collector Montgomery Ledger, h 410 High
Kulp William, laborer, h Franklin bel Jefferson
Kummerer Adam M., painter, h York n limits
Kunkle Howard, mason, h Franklin ab Cherry
Kupp Irvin D., nail feeder, h 458 Cherry
Kupp John, engineer, h 458 Cherry
Kupp John L., farm hand, h 171 Franklin
Kurtz John, laborer, h Franklin ab Lincoln av
Kurtz Morris, heater, h Lincoln av bel Franklin

Plain and Fancy GLASSWARE at QUILLMAN'S { Odd Fellows' Hall Grocery. (See Page 3).

Kutz Charles M., teller Nat. Iron Bank, h 133 Walnut
Kutz John, carpenter, h Cherry bel Franklin

L

Lacey Ellsworth, laborer, h 433 Chestnut
Lachman Charles I., clerk, Washington opp South, h 520 Chestnut
Lachman Daniel F., laborer, h 354 Beech
Lachman Eli T., catcher, h 406 Beech
Lachman Ervin T., mill hand, h 408 Beech
Lachman Frederick, laborer, h 17 Laurel
Lachman George, blacksmith, h Chestnut bel Warren
Lachman Isaac S., photographer, 208 High, h Queen bel Washington
Lachman Jacob, laborer, h 46 King
Lachman William F., laborer, h Queen ab Warren
Ladner Irwin, driver, h 7 4th
Lafferty David S., grocer, Warren c Chestnut, h do

SHIP to and from New York and Philad'a. by PA. R. R. Daily FAST FREIGHT Lines.

HENNISS & SULLIVAN, Marble, Granite and Sandstone { 127 WEST MAIN STREET.

Lafferty G. Joseph, merchant tailor, 211 High, h 260 King
Lafferty James H., h 262 King
Lafferty Milton, catcher, h Beech ab Charlotte
Laird J. Harry, h Shuler House
Landis Daniel W., (Landis & Snell), h 141 Chestnut
Landis Montgomery, brakeman, h Lincoln av ab Washington
LANDIS & SNELL, (D. W. Landis and E. K. Snell), drygoods and notions, 235 High c Penn
Lang J. Gottlieb, baker, h Manatawny n High
Langner Oscar, baker, h 511 High
Langton Lydia M., widow Patrick M., h 242 South
Lapp Ephraim B., baggagemaster, h 3d ab York
Large Ann, widow Achiles, h Franklin c Cherry
Large William, carpet weaver, 161 N Charlotte, h Charlotte bel Jefferson av
Latshaw Horace, clerk, Beech c Charlotte, h Beech ab Franklin
Lauby Lewis, puddler, h Walnut ab Sheridan
Laughlin James T., helper, h Hanover ab Beech
Lavall George, foreman, h Jefferson av n Grant
Laver Amanda, widow Erasmus, h Beech n Sheridan

Largest DRY GOODS and CARPET HOUSE IN MONTGOMERY COUNTY. D. M. YOST & CO., Main and DeKalb, Norristown.

Laver Jacob S., laborer, h High, Pott's Addition
Law Charles, toll collector Hanover st bridge, h do
Law Matthew, h 359 Chestnut
Lawson Victor, tailor, h Madison House
Lazarus Stephen, helper, h 318 Chestnut
Lazarus Stephen, jr., mill hand, h 318 Chestnut
Leader Isaac, h 336 Cherry
Leader Margaret, h 336 Cherry
Leberman Ursinus, warehouseman, h 114 Walnut
Lebo Willis, puddler, h 115 N Warren
Lee Alfred, teamster, h Madison bel South
Lee Henry M., painter, h 3d ab York
Lee Jane E., h 259 King
Lee Margaret E., h 259 King
Leeds J. Howell, h 306 High
Leepard William, nailer, h Jefferson av ab Warren
Leffel John, forgeman, h 404 Beech
Leh David, painter, h Hanover c Beech
Leh Ida, dressmaker, h Hanover c Beech

Novelty Heaters and Excelsior Ranges are for sale only by BENJ. QUILLMAN, Cor. Main and DeKalb.

Leighton Samuel, puddler, h 437 Cherry
Leister John, laborer, h 4th n Jefferson
Lensinbigler Mark, h Jefferson c Evans
LEOPOLD HOWARD, drygoods and notions, 229 High, h Franklin c Apple
Lesher Albert C., tinsmith, h Charlotte ab Jefferson
Lesher Sarah, widow Albert, h 312 King
Lessig Adam S., grocer, 449 High, h 447½ do
Lessig Charles W., flour, &c., 230 High, h 54 Chestnut
Lessig Christina, widow Joshua, h Beech ab Charlotte
Lessig Christian B., h 102 S Charlotte
Lessig Christian J., laborer, h Beech bel Grant
Lessig George B., prest, h 435 King
Lessig George H., laborer, h 10 Chestnut
Lessig Harry E., clerk, 230 High, h 39 King
Lessig Harry J., nailer, h 10 Chestnut
Lessig Henry F., stone mason, h Warren c Walnut
Lessig James F., painter, 3d ab York, h do
Lessig Joshua B., sec, h 504 Chestnut
Lessig Lionel L., cabinetmaker, h 260 Beech
Lessig Meta, widow Frederick, h 3d ab York

ARTISTIC POTTERY and CHINAWARE at QUILLMAN'S { Odd Fellows' Hall Grocery. (SEE PAGE 3).

Lessig Michael S., soap manufr, Water bel Penn, h Cherry ab Franklin
Lessig Peter, teamster, h Jefferson av n Warren
Levan Abraham E., h South ab Montgomery
Leveille Francis, laborer, h Lincoln av c Washington
Levengood Daniel B., h 17 King
Levengood David W., laborer, h Manatawny ab Chestnut
Levengood Effenger, shoemaker, Franklin c Apple, h do
Levengood Frank Y., carpenter, h Chestnut ab York
Levengood Frederick M., carpenter, 454 Walnut, h do
Levengood Henry E., puddler, h 2d ab York
Levengood Henry H., puddler, h 627 Chestnut
Levengood Henry W., laborer, h Beech ab York
Levengood Isaac, helper, h 418 Cherry
Levengood John Y., grocer, 3d bel Manatawny, h do
Levengood Levi M., laborer, h Lincoln ab Franklin
Levengood Lewis H., helper, h 2d ab York
Levengood Mahlon, laborer, h 369 Walnut

SHIP to and from New York and Philad'a, by PA. R. R. Daily FAST FREIGHT Lines.

I. H. BRENDLINGER'S, 82 MAIN ST., is the largest Dry Goods and Carpet House in the County

Levengood Mary M., widow Peter W., h 627 Chestnut
Levengood Peter, flour, &c., Manatawny c 3d, h Manatawny bel 3d
Levengood Samuel Y., clerk, 248 High, h Manatawny n 3d
Levengood Samuel Y., laborer, h Manatawny n 3d
Levengood Sarah, widow William, h 369 Walnut
Levengood Thomas, carpet weaver, 328 Walnut, h do
Levengood William, carpenter, h 524 Walnut
Levengood William Y., carpenter, h Manatawny c Chestnut
Litchley John, helper, h Queen n Montgomery
Liggett George, mill hand, h Chestnut ab Hanover
Liggett Mary E., dressmaker, h Chestnut ab Hanover
Lightcap Adam, laborer, h Lincoln av e Sheridan
Lightcap Isaac, helper, h Walnut n Warren
Lightcap Sarah, widow Daniel, h Spruce bel Oak
Lightham John, laborer, h 75 S Evans
Lindeman Peter, farmer, h Manatawny rd beyond limits
Linderman James Y., h 35 Chestnut
Linsinbigler John H., feeder, h South bel York
Linsinbigler Nathan, carpenter, h Walnut bel Grant
Linsinbigler William, laborer, h 152 N Evans

For Health and Comfort, Yost's Monogram Corsets excel all others. } D. M. Yost & Co., Main and DeKalb.

Linzenberger Henry, helper, h Jefferson n Franklin
Litz William F., steel worker, h 158 High
Lockard Marshall, driver, h New ab Franklin
Long Frank R., clerk, Washington opp South, h 325 King
Long Frank S., hostler Shuler House
Long Matthew A., physician, 344 High, h do
Longabach Catharine, widow Jesse, h High at Manatawny Creek
Longabough George, plasterer, h 256 Walnut
Longacre Davis, nailer, h 120 N Warren
Longacre Elwood D., nailer, h York ab 5th
Longacre Enos, nailer, h 110 N Warren
Longacre Samuel R., painter, h Walnut bel Evans
Longacre William H., nailer, h 520 King
Longaker Charles W., screwsman, h 350 High
Longaker Elizabeth, widow Rufus B., h Hanover ab Chestnut
Longaker Horace S., h 220 Chestnut
Longaker John H., carpenter, h Jefferson n Evans

THE DAILY REGISTER gives the NEWS of the WHOLE COUNTY.

LONGAKER MONTGOMERY S., postmaster, 244 High, h 220 Chestnut
Loomis Ada, dressmaker, h Charlotte bel High
Lorah Augustus K., h 119 High
Lorah Charles V. R., (Willman & Lorah), h 119 High
Lorah Van Reed, clerk P. & R. R. R., h 119 High
Lord Abraham, cinder snapper, h 31 Water
Lord Henry, laborer, h Jefferson bel Evans
LORD WILLIAM S., truck, groceries, &c., 116 S Hanover, h do
Lorenz Frederick, civil engineer P. & R. R. R., h Madison House
Lotz John, foreman, h Water bel Washington
Loudenslager Amandus, clerk, h 48 High
Loudrigan James, laborer, h Walnut bel Baily
Loudrigan Michael, laborer, h 80 S Charlotte
Loughridge Kate, dressmaker, h Chestnut bel Evans
Loughridge Mary E., widow John A., h 347 Chestnut
Ludwick Arthur, laborer, h 543 King
Ludwick Eliza, widow Andrew, h 543 King
Ludwick Harry T., clerk post office, h 543 King

QUILLMAN wants everybody to SEE his FINE CHINAWARE ROOMS. { See Page 5.

Ludwick John M., huckster, h 543 King
Ludwick Samuel, laborer, h Walnut ab Baily
Ludwig Franklin, puddler, h 520 Walnut
Ludwig George, puddler, h South bel Madison
Ludwig Joseph, laborer, h 10 4th
Ludwig Theodore W., farmer, h 39 High
LUPFER CHARLES, Central Hotel, Queen opp Depot, h do
Lupton Frank G., clerk, Washington opp South, h 201 High
Lupton Frank G., jr., clerk, h Madison House
Lutz Ann E., saleslady, 223 High, h Franklin bel South
Lutz Casper, laborer, h 126 S Charlotte
Lutz Eliza A. Mrs., h Franklin bel South
Lutz J. George, cutter, 137 High, h 326 Chestnut
Lutz John O., clerk, h Franklin bel South
Lutz William H., clerk, h Franklin bel South
Lynch Daniel F., clerk, 451 High, h 517 King

SHIP to and from New York and Philad'a by PA. R. R. Daily FAST FREIGHT Lines.

HENNISS & SULLIVAN, (Successors to H. A. Derr) MAIN STREET, Marble and Granite Works.

M

Maching Patrick, laborer, h American House
Mack Henry, teamster, h High ab York
Mackey George, h Queen ab Montgomery
Mackey William W., driver, h Queen ab Montgomery
Mackrich Henry, laborer, h Hanover ab Beech
MADISON HOUSE, Peter Seasholtz, propr, 151 and 153 High (see adv)
Magee J. Robert, foreman, h York bel 3d
Maguire John, laborer, h American House
Mahoney Thomas, laborer, h New ab Franklin
Makin Peter, cupalo tender, h York ab Beech
Malsberger Albert, engineer, h 38 King
Malsberger Alexander, h 35 King
Malsberger Alexander D., puddler, h 526 Chestnut
Malsberger Amelia, saleslady, h Chestnut ab Charlotte
Malsberger Annie, dressmaker, h 35 King
Malsberger George N., (Henry Malsberger & Son), h 350 High
Malsberger Henry, (Henry Malsberger & Son), h 350 High
Malsberger Henry & Son, (George N.), meat market, 256 High

YOST & CO'S stock of CLOTHS AND CASSIMERES, For MEN and BOYS is the most complete in town.

Malsberger George S., nailer, h Franklin ab Queen
Malsberger Joseph D., brickmaker, h York c 4th
Malsberger Joseph N., engineer, h 254 Walnut
Malsberger Kate, dressmaker, h Chestnut bel Manatawny
Malsberger Mary, widow Jacob, h 254 Walnut
Malsberger Mattie, h 35 King
Malsberger Millie, saleslady, 269 High, h Chestnut ab Charlotte
Malsberger Rebecca, widow Charles, h 244 Chestnut
Malsberger Robert L., clerk P. R. R. freight depot, h Water c Hanover
Malsberger William, laborer, h South ab Washington
Mangan Daniel, messenger P. & R. depot, h 417 King
March Arthur, porter, h 116 South
March Daniel K., roofer, h 114 South
March James, laborer, h 114 South
March John D., agent, h Beech n Sheridan
March J. Osborne, laborer, h 114 South
March T. Jefferson, stove founder, h 434 High

A General Line of HARDWARE at BENJ. QUILLMAN'S, Cor. Main and DeKalb.

March Lewis R., asst dispatcher, h Cherry bel Evans
March Lucy, widow Joshua, h Cherry bel Evans
March William, laborer, h Keim bel South
March William H., hotel, High c Washington, h do
Markley John D., heater, h 1 Laurel
Marqueet Horace M., mill hand, h 334 Walnut
Marquet Peter E., conductor, h Penn ab South
Marquette Charles C., roller, h 30 Chestnut
Marsh Barbara, widow Harrison, h 54 Hanover
Marsh Florence, saleslady, h 54 S Hanover
Martin Henry, laborer, h Franklin bel Laurel
Martz Allen, carriage trimmer, h 105 N Warren
Mast George G., clerk, High c Hanover, h do
Mattick Robert, laborer, h Queen n Keim
Mauger Amelia, widow David, h 114 King
Mauger Andrew R., finisher, h 414 Beech
Mauger Charles Y., brickmaker, h York n limits
Mauger Edward, brickmaker, h York n limits
Mauger Ella B., dressmaker, h 126 South
Mauger Frank, laborer, h High, Pott's Addition

It Costs Nothing and Pays Well to inspect Quillman's Display. {See Page 3.

Mauger George W., weighmaster P. & R. freight depot, h 346 Chestnut
Mauger Howard, nailer, h Lincoln av ab Franklin
Mauger Howard, roller, h Lincoln av ab Washington
Mauger Jacob, heater, h 2d ab York
Mauger James C., helper, h 134 South
Mauger John H., (Davidheiser & Mauger), h 250 Walnut
Mauger John M., laborer, h Warren c Walnut
Mauger John N., furnace builder, h 126 South
Mauger John R., roller, h 446 Beech
Mauger Mahlon M., mill hand, h Jefferson ab Franklin
Mauger Peter Y., brickmaker, h Beech bel Hanover
Mauger Reuben, roller, h Jefferson ab Franklin
Mauger Warren, barber, h Queen bel Montgomery
Mauger William, laborer, h York n limits
Mauger William B., warehouseman, h Charlotte beyond limits
Mauger William N. B., upholsterer, h 147 Chestnut
Mauger William Y., laborer, h Queen, Pott's Addition
Maurer Henry E., clerk, 103 High, h 123 do

SHIP to and from New York and Philad'a by PA. R. R. Daily FAST FREIGHT Lines.

I. H. BRENDLINGER is agent for Dr. Ball's Corsets and the favorite Centemeri Kid Gloves.

MAXWELL J. HARRY, lawyer, 244 High, h 308 King
Maxwell William H., (Maxwell & Whitby), h Charlotte bel High
MAXWELL & WHITBY, (W. H. Maxwell and S. Whitby), furniture, carpets and undertakers, 439 High
Mayberry Aaron, laborer, h Spruce c Oak
Mayer Otto, draughtsman, h 306 High
Mayo Charles, barber, 59 High, h do
Mayo James, water tender, h King bel Warren
McAleer Peter J., laborer, h South ab Washington
McBride Daniel, blacksmith, h Chestnut bel Warren
McBride William A., machinist, h 433 Cherry
McCartney Michael, laborer, h American House
McCarty Daniel A., h Beech n Hanover
McCarty Mary, dressmaker, h Washington c Water
McCarty Mary, widow Isaac, h Washington c Water
McCarty Michael J., laborer, h Washington c Water
McCarty Patrick, car inspector, h Beech n Hanover
McClafferty Frank, laborer, h Franklin bel South
McComady Thomas, piler, h 539 King
McCormick Daniel, blacksmith, h 125 Chestnut
McCrea Harry, laborer, h Washington ab Water

D. M. YOST & CO. sell more CARPETS, OIL CLOTHS and SHADES than all the other stores in the town combined.

McCrea Sarah, widow ——, h Washington ab Water
McCulley Vincent P., secy Warwick Iron Co., h at Phila.
McFarland Frank, moulder, h American House
McFarland William, (McFarland & Co.), h 19 Chestnut
McFarland & Co., (W. McFarland and W. R. Shuler), ice dealers, 19 Chestnut
McGee Thomas F., roller, h Hanover ab Beech
McGinley Neal, laborer, h Water bel Franklin
McGowan James, blacksmith, h King bel Warren
McKenna Mary, widow James, h 259 South
McLean James, h Charlotte n limits
McMenemin John, section boss, h Water bel Hanover
McQuire Anna, widow Henry, h 42 High
Mehlhouse Cornelius H., varieties, 306 High, h 326 Walnut
MEIGS JOHN, principal Hill School, h High n Montgomery
Meigs Matthew Dr., h High n Montgomery
Meister Rosa, widow John, h 344 Walnut

In the DAILY REGISTER Advertisers can reach Town and Country People.

MEIXELL HENRY J., cashier Nat. Iron Bank, of Pottstown, 204 High, h do
Mensch John F., tailor, h Charlotte ab Beech
Mensch John L., truck, Charlotte c Beech, h Charlotte ab Jefferson
Mensch Samuel G., laborer, h Charlotte ab Jefferson
Mercer Edward H., screwsman, h 618 Chestnut
MERCHANTS' HOTEL, propr, E. Y. Gilbert, High c York
Meredith Thomas, h 344 Walnut
Merrill Abel, machinist, h 71 N Evans
Merrill J. Albert, scale inspector, h 155 N Hanover
Merrill Lucia W., widow John L., h 71 N Evans
Merryman Bros., (William H. and Levi), barbers, Madison House
Merryman Levi, (Merryman Bros.), h 417 Beech
Merryman Mary, widow Levi, h 417 Beech
Merryman William H., (Merryman Bros), h 417 Beech
Mertz Benjamin C., carpenter, h 338 Walnut
Mest Israel J., carpet weaver, 501 King, h do
Mest Maria, widow Charles K., h 501 King
Metz Rebecca, h 333 King

The Most Reliable TEAS and COFFEES at QUILLMAN'S.

Metz Samuel, (Metz & Gerber), h 32 High
Metz & Gerber, (S. Metz and J. S. Gerber), flour, 38 High
Metzle Max, laborer, h Colonnade Hotel
Mihlhouse Forrest C. E., painter, h 424 King
Mihlhouse Ida D. Mrs., h 402 Walnut
Millard Annie M., widow Lewis, h 548 Chestnut
Miller Aaron D., laborer, h Franklin c South
Miller Aaron R., supervisor, h Jefferson av n Grant
Miller Absalom N., screwsman, h 441 High
Miller Augustus B., foreman, h South bel Franklin
Miller B. Frank, bridge builder, h American House
Miller Catharine, housekeeper, ft Hanover
Miller Charles, water tender, h 342 South
Miller Charles P., laborer, h 442 Cherry
Miller Charles W., machinist, h South bel Franklin
Miller Christian, carpenter, h May c Washington
Miller Daniel M., hostler, h 54 King
Miller Elmer, timekeeper, h South bel Franklin

SHIP to and from New York and Philad'a by PA. R. R. Daily FAST FREIGHT Lines.

All kinds of Cemetery and Building Work | HENNISS & SULLIVAN, Main St.

Miller Frank, driver, h 141 King
Miller Franklin D., brickmaker, h Walnut n Sheridan
Miller Franklin F., carpenter, h Jefferson av n Franklin
Miller George, laborer, h Manatawny n 3d
Miller Hannah, widow Conrad, h 259 Walnut
Miller Henry K., piler, h Sheridan ab Walnut
Miller Jacob, carter, h 431 Walnut
Miller Jacob R., puddler, h Queen ab Warren
Miller James, heater, h 318 Chestnut
Miller James, laborer, h 2d ab York
Miller John, laborer, h Charlotte bel Oak
Miller John F., music teacher, h Franklin bel Laurel
Miller John W., laborer, h Walnut n Warren
Miller Julius, meat market, 368 High, h Chestnut bel Manatawny
Miller Laura A., h 5th n York
Miller Levi, foreman, h 419 Cherry
Miller Lewis B., teamster, h Queen ab Warren
Miller Margaret, widow John N., h 257 High
Miller Mary T., saleslady, 225 High, h 514 King

D. M. YOST & CO'S Ladies' and Misses' CLOAK MANUFACTORY is the largest in the county.

Miller Montgomery K., clerk, 229 High, h Manatawny ab Walnut
Miller Samuel, clothier, 210 High, h 130 King
Miller Theodore B., (Miller & Griess), h 113 S Hanover
Miller William, laborer, h 313 Walnut
Miller William K., h Lincoln av bel Sheridan
MILLER & GRIESS, (Theodore B. Miller and James H. S. Griess), proprs Pottstown Roller Mills, Hanover c South (see adv)
Mills Ellis, millinery, &c., 269 High, h 428 King
Mills Hannah, widow William, h 428 King
Mills Samuel, iron worker, h 42 High
Mills Willard, helper, h Cherry c Charlotte
Minker Elizabeth, widow Isaac, h Charlotte ab Jefferson
Minnich Henry H., rag dealer, Beech c Evans, h do
Minnich William, stair builder, h American House
Minter George W., stone cutter, h Cherry bel Evans
Minter Harry L., stone cutter, h Cherry bel Evans
Minter Jane, widow John, h Cherry bel Evans

BENJ. QUILLMAN'S TINWARE is all made in his own Shops, Cor. Main and DeKalb Sts.

Mintzer Elizabeth, widow Joseph, h 306 High
Mintzer George M., clerk, h South c Evans
Mintzer Joseph, clerk, 259 High, h 306 do
Mintzer Joseph B., agent, h 520 Chestnut
Mintzer Warren W., telegrapher, h 31 Laurel
Mintzer William M., coal agent, h South c Evans
Missimer Americus V., polisher, h Charlotte ab Jefferson
Missimer Amos, trimmer, h Walnut bel Baily
Missimer B. Frank, fireman, h 42 King
Missimer Benjamin K., h Hanover c Oak
Missimer Burt, contractor, h 147 Chestnut
Missimer Catharine Mrs., h Beech ab Charlotte
Missimer Catharine, widow Joshua K., h 524 King
Missimer Davis, painter, h Lincoln av n Franklin
Missimer Deborah, widow Joshua, h 46 Chestnut
Missimer Emma Mrs., h 423 King
Missimer E. Kate, layer out of the dead, h 342 High
Missimer Emma B., widow Andrew F., h Beech ab York
Missimer Erastus P., painter, h 269 Chestnut
Missimer Frederick S., sill inspector, h 336 High
Missimer George, h 270 Walnut

CHOICEST GROCERIES of BEST QUALITY at QUILLMAN'S.

Missimer Henry G., laborer, h Cherry bel Evans
Missimer Henry G., furnaceman, h 342 High
Missimer Huzinga G., conductor, h 167 N Hanover
Missimer James M., laborer, h 322 Walnut
Missimer J. Howard, nailer, h 177 Franklin
Missimer Joseph A., mason, h Beech bel York

Pottstown Roller Mills.
MILLER & GRIESS,
(Successors to Miller & Lachman).
MILLERS AND MANUFACTURERS OF
Choice Roller Process Flour
AND DEALERS IN GRAIN, FEED, ETC.
POTTSTOWN, PA.

SHIP to and from New York and Philad'a, by PA. R. R. Daily FAST FREIGHT Lines.

Go to BRENDLINGER'S, 82 Main St. for Carpets, Oil Cloths and Window Shades.

Missimer Joseph B., fireman, h Jefferson bel Evans
Missimer Lyman Y., salesman, h 125 South
Missimer Maria, widow James, h Walnut bel Evans
Missimer Menoah B., auctioneer, h 269 Chestnut
Missimer Rebecca G., widow Josiah K., h 443 High
Missimer Renssalaer M., auctioneer, h 269 Chestnut
Missimer Samuel, laborer, h Beech n Grant
Missimer Sophia, widow Frederick, h 131 King
Missimer Susanna, widow Nathaniel, h 374 High
MISSIMER WARREN C., justice of the peace, High bel M. E. Church, h 433 King
Missimer William H., conductor, h 443 High
Missimer William J., hides, South ab Hanover, h 125 South
Mock Amandus, tinner, h 3d ab York
Mock Davis, stone mason, h 545 Chestnut
Mock George G., brakeman, h Hanover ab Beech
Mock Henry K., laborer, h 51 High
Mock Howard, laborer, h 67 S Evans
Mock Jefferson, watchman, h Queen bel Baily
Mohn John, helper, h Water bel Baily
Monshower Harrison, cleaner, h 117 King

BLACK SILKS a specialty at D. M. YOST & CO'S, Main and DeKalb, Norristown.

MONTGOMERY HOUSE, propr, William O'Brien, 226 High
MONTGOMERY LEDGER, (THE), W. J. Binder, editor and proprietor, S E c High and Charlotte (see adv)
Moody Oscar, roller, h Cherry bel Franklin
MOORE CHARLES, dentist, 67 S Hanover, h 65 do
Moore Charles E., machinist, h 65 S Hanover
Moore Daniel, foundryman, h York c 3d
Moore Ida, h 379 Walnut
Moore W. Clifton, bookkeeper, h 65 S Hanover
Morgan Jane, widow John, h 560 King
Morgan John, carpenter, h Queen, Pott's Addition
MORNING CHRONICLE, (THE), daily and weekly, A. R. Saylor & Bro., publishers, 423 High (see adv)
Morris Charles C., driver, h King ab Manatawny
Morris Frank M., chair manufr, King c Manatawny, h do
Morris James H., clerk National Bank of Pottstown, h King bel Adams
Morris Joseph M., chair mender, h King c Manatawny

THE REGISTER is the ONLY DEMOCRATIC DAILY PAPER in the COUNTY.

Morris Milton W., laborer, h Beech c York
Morris William H., prest, h High c Adams
Morrow Samuel J., dispatcher, h Madison House
Moser Charles, blacksmith, h 122 Walnut
Moser Daniel, laborer, h 4th n Manatawny
Moser Emma Mrs., dressmaker, Penn ab High, h do
Moser Esther, h 346 Chestnut
Moser John B., roller, h Jefferson ab Franklin
Moser Manoah, roller, h Jefferson c Franklin
Moser Nathan, driver, h Walnut ab York
Moser Peter, laborer, h York ab King
Moser Reuben, h Lincoln av ab Franklin
Moser Sylvester, laborer, h 441 Walnut
Moser William, express, h 445 Beech
Moses Moses, drover, h 42 Chestnut
Moses Samuel, laborer, h 42 Chestnut
Mosheim Samuel, clothier, 144 High, h 17 Chestnut
Mount Zion Cemetery Co., H. A. Shenton, secy, Hanover ab Queen
MOWREY PETER G., stoves and tinware, 105 High, h 106 King

Don't leave town without seeing {QUILLMAN'S STORE AND WAREROOMS.} See Page 3.

Mowrey Tillie, cigarmaker, h 455 Walnut
Moyer Abraham, laborer, h Queen bel Montgomery
Moyer Addison, carpenter, h Spruce ab Oak
Moyer Eli, laborer, h 450 Walnut
Moyer George H., baker, r 59 S Evans, h 314 Beech
Moyer Jacob O., fireman, h 307 Walnut
Moyer Jacob S., (Fisher & Moyer), h at Reading
Moyer John F., clerk, 103 High, h Mauger's Mill
Moyer Joseph R., laborer, h Water bel Baily
Moyer Lydia A., dressmaker, 14 Apple, h do
Moyer Matilda A., widow William H., h 261 High
Moyer Oscar L., printer Chronicle, h 450 Walnut
Moyer Robert C., carriage painter, h 3d c York
Moyer W. Howard, printer Daily Ledger, h King c Washington
Moyer William, laborer, h Charlotte ab Jefferson
Moyer William, laborer, h 431 Walnut
Moyer William M., piler, h 14 Apple
Mudder Aaron, laborer, h Manatawny n 3d

SHIP to and from New York and Philad'a, by PA. R. R. Daily FAST FREIGHT Lines.

POLISHING and SAWING by STEAM. HENNISS & SULLIVAN MARBLE and GRANITE, MAIN STREET.

Mull Charles, nailer, h 438 Chestnut
Mullen Edward, heater, h 518 Chestnut
Murphy Arthur, rag dealer, h Beech n Grant
Murphy Edward, carter, h Walnut n Grant
Murray Elizabeth, widow Charles, h al r Walnut ab Evans
Murray Judson, laborer, h Walnut bel Warren
Murray Richard, laborer, h al r Walnut ab Evans
Murray Samuel J., brakeman, h al r Chestnut c Walnut
Murrey Lewis, puddler, h 230 South
Myer Otto, draughtsman, h 325 King
Myerle John F., jr., laborer, h 72 N Warren
Myers Bayard T., nail feeder, h 437 High
Myers John, laborer, h Apple bel Franklin

N

Nagengast Isabella Mrs., h 426 Cherry
Nagengast John, helper, h Water bel Baily
Nagengast Margaret, widow Andrew, h Water bel Baily
Nagle Annie E., saleslady, 261 King, h Water c Franklin
Nagle Charles L., feeder, h 423 King
Nagle Edward, nailer, h Beech ab Franklin

D. M. YOST & CO. sell Standard Makes of BLACK CASHMERES ten per cent. less than other houses.

Nagle Horace, nailer, h 435 Chestnut
Nagle John S., nailer, h 440 Chestnut
Nagle Levi, helper, h Water c Franklin
Nagle Milton K., laborer, h 448 King
Nagle Samuel A., saloon, Washington Hill, h do
Nagle Samuel S., truck, Washington c King, h do

The National Bank of Pottstown

CAPITAL, - - $300,000 || CONTINGENT FUND, $160,000

DANIEL PRICE, President. HORACE EVANS, Cashier.

Directors:—Daniel Price, Pottstown; Edwin Morris, Pughtown; Geo. Mull, Boyertown; Ephraim Eritz, Pottstown; A. D. Bechtel, Royer's Ford; A. M. Stauffer, Kenilworth; William Yocom, Douglassville; M. H. Richards, Pottstown; J. F. Brenlinger, New Hanover.

BENJ. QUILLMAN, Main, cor. DeKalb, is the manufacturers' agent for all the Leading Heaters, Stoves and Ranges.

Nagle William, h 22 N Washington
Nagle William H., heater, h Water c Franklin
Nagle William S., livery, &c., Evans c King, h 405 Chestnut
Narvel Morris D., laborer, h Spruce bel Oak
NATIONAL BANK OF POTTSTOWN (The), 205 High; chartered August 27th, 1857; capital, $300,000; Daniel Price, prest; Horace Evans, cashier (see adv)
NATIONAL IRON BANK OF POTTSTOWN (THE), 204 High; chartered April 29th, 1886; capital, $200,000; Jacob Fegely, prest; Henry J. Meixell, cashier (see adv)
Neide Bayard, laborer, h Water bel Franklin
Neide Rebecca, widow Joseph, h High c Washington
Neiman Albert, nailer, h 374 High
Neiman Beckie J., dressmaker, h 374 High
Neiman Isaiah, livery, 126 King, h 374 High
Neiman Jacob, puddler, h Manatawny n 4th
Neiman John, blacksmith, h 2d ab York
Neiman John M., marker, h 374 High
Neiman John M., jr, porter Shuler House
NEIMAN JONATHAN M., justice of the peace, also auctioneer, 242 High, h Queen ab Charlotte (see adv)

QUILLMAN CARRIES the LARGEST STOCK and BEST ASSORTMENT. { See Page 3.

Neiman Osaias, laborer, h 436 Walnut
Neiman Rebecca J., dressmaker, h 374 High
Neiman Sallie, dressmaker, h Queen bel Penn
Neiman William, brickmaker, h 38 Apple
Neiman William R., laborer, h 3d ab York
Neitig Ella, widow Leonard, h Hanover ab Beech

JACOB FEGELY, President. H. J. MEIXELL, Cashier.

The National Iron Bank of Pottstown

COR. HIGH AND HANOVER STS., POTTSTOWN, PA.

Authorized Capital, $300,000

A general Banking business transacted. Special attention given to collections. Accounts of farmers, merchants, manufacturers and individuals solicited. All will receive as liberal treatment as is consistent with sound Banking principles. H. J. MEIXELL, Cashier.

SHIP to and from New York and Philad'a by PA. R. R. Daily FAST FREIGHT Lines.

I. H. BRENDLINGER, 82 MAIN STREET, has the best assortment of Ladies' and Children's COATS.

Nettles Jacob A., laborer, h Warren bel Walnut
Nettles Joseph H., laborer, h South bel Charlotte
Newhard Jacob S. Rev., h 367 Walnut
Newhard Samuel, h 367 Walnut
Newhardt John, brakeman, h 119 King
Newlin Edward E., foreman, h 151 N Hanover
Newlin Frank, foreman, h Water c Evans
Newlin Hettie, teacher, h Water c Evans
Newlin Sallie I., teacher, h Water c Evans
Nichols Mowry, machinist, h 371 Walnut
Nicolls Gustavus W., sec, h King ab Baily
Normandin Charles H., nailer, h South ab Washington
Noviok Martin, laborer, h 14 Apple
Nowk John, laborer, h Water ab Warren
Nugent Edmond, bookkeeper, h 337 King
Nye Louis, laborer, h 545 King

O

O'Brian Lawrence, laborer, h South ab Washington
O'Brian Lawrence, laborer, h South ab Washington
O'Brien Anthony, mill hand, h South ab Franklin

D. M. YOST & CO. cut Floor Oil Cloths any desired width.

O'Brien John, helper, h Water ab Warren
O'BRIEN WILLIAM, propr Montgomery House, 226 High, h do
O'Conner Thomas, nailer, h 830 South
O'Connor James, laborer, h Water bel Franklin
O'Connor Margaret, widow Patrick, h Water bel Franklin

JONATHAN M. NEIMAN,
Justice of the Peace | LIFE AND FIRE INSURANCE,
AND GENERAL BUSINESS AGENT.
Collections Promptly Made.
242 HIGH STREET, POTTSTOWN, PENNA.

THE DAILY REGISTER has the Largest Country Circulation.

Offner Elizabeth, widow John, h 332 Walnut
Ondercuffer Isaac, helper, h Chestnut ab York
Ondercuffer Rebecca, widow Isaac, h Chestnut ab York
O'Neill Joseph, puddler, h Manatawny ab Walnut
Orendais Michael, laborer, h Water bel Washington
Ortlip Eliza, widow Andrew, h 543 King
Ose Charles, laborer, h 75 S Evans
Ottinger John, engineer, h Keim bel South
Oxenford Daniel, puddler, h Warren bel Chestnut
Oxenford John, laborer, h 4th n Manatawny
Oxenford John, laborer, h 3d n York
Oxenford William H., roller, h 456 Cherry
Oyster Benjamin, laborer, h Lincoln av bel Evans
Oyster Daniel, plasterer, h Lincoln av bel Evans

P

Painter Jones, mill hand, h Beech n Hanover
Palmer Daniel, foreman, h Beech ab York
Palmer John, tobacconist, 133½ High, h Beech ab York
Paradise Emory, cooper, h 327 Cherry
Parker Benjamin G., pastor 1st Baptist Church, h 313 King

Plain and Fancy GLASSWARE at QUILLMAN'S { Odd Fellows' Hall Grocery. (See Page 3).

Parker Harry, helper, h 221 High
Parry William, nailer, h 325 Cherry
Paul Harry K., slater, h 335 Walnut
Pearson Ellen Mrs., grocer, South ab Evans, h do
Pearson William, helper, h South ab Evans
Pennsylvania R. R. Passenger Depot, Hanover c Water
Pennnsylvania Railroad, Schuylkill Division, freight depot, Water bel Evans
Pennypacker Daniel A., (G. H. Pennypacker & Son), h Charlotte ab High
Pennypacker Edward, harnessmaker, h Charlotte ab High
Pennypacker Frank K., Mill Park Hotel, High opp Warwick Furnace
Pennypacker George H., (G. H. Pennypacker & Son), h Charlotte ab High
Pennypacker G. H. & Son, (Daniel A.), harness, Charlotte ab High
Pennypacker Jesse W., laborer, h Jefferson av ab Warren

SHIP to and from New York and Philad'a by PA. R. R. Daily FAST FREIGHT Lines.

HENNISS & SULLIVAN, Marble, Granite and Sandstone { 127 WEST MAIN STREET.

Pennypacker John K., horse dealer, h Walnut ab York
Peoples Marshall F., blacksmith, h 528 Walnut
Peoples Rebecca, widow James, h South n Montgomery
Peoples William H., blacksmith, h South n Montgomery
Perry David, jr., laborer, h 2d ab York
Perry Edward, heater, h Chestnut bel Warren
Philadelphia, Reading and Pottsville Tel. Co., P. & R. R. R. depot
Philadelphia and Reading R. R. Express Co., Wilmer Wickersham, agt, 244 High
Philadelphia and Reading Railroad Depot, Queen ab Hanover
PHILADELPHIA AND READING RAILROAD FREIGHT OFFICE, High n York
Philips Abner E., laborer, h 2d bel Manatawny
Piepenkotter Henry, helper, h Water bel Baily
Pierman Isaac H., watchman, h Spruce ab Oak
Pierman Tobias J., roller, h 415 Chestnut
Pike John H. R., clerk, 207 High, h 323 do
Pile Henry M., insurance, h 175 Franklin
Plattenberger Charles S., painter, h Beech n Washington
Pomeroy George S., (Dives, Pomeroy & Stewart), h at Reading

Largest DRY GOODS and CARPET HOUSE IN MONTGOMERY COUNTY. D. M. YOST & CO., Main and DeKalb, Norristown.

Pompeji Lizzie, widow Fortunato G., h 325 King
Pongarvich John, laborer, h Washington ab Water
POST OFFICE, M. S. Longaker, postmaster, 244 High
Potts Barton, student, h 58 S Hanover
Potts Bros. Iron Co., (limited), rolling mill and iron manufrs; G. H. Potts, chairman; H. C. Hitner, sec, Penn c Water
Potts Charles S., dentist, 58 S Hanover, h do
Potts Elwood, clerk, 227 High, h 139 Walnut
Potts Emily R., h 54 S Hanover
Potts George H., chairman Potts Bros. Iron Co., (limited), h at Pottsgrove twp
Potts George H., iron manufr, h High n Montgomery
Potts Harriet, h 54 S Hanover
Potts Harry, clerk, Penn c Water, h Pottsgrove twp
Potts H. L., clerk, Penn c Water, h Pottsgrove twp
Potts Isabella M., widow Henry, h High c Franklin
Potts Joseph McK., coal, r 116 S Hanover, h 58 S Hanover
Potts Mary P., h 54 S Hanover

Novelty Heaters and Excelsior Ranges are for sale only by BENJ. QUILLMAN, Cor. Main and DeKalb.

Potts Nathaniel, laborer, h 139 Walnut
Pottstown Cemetery Co., Ephraim Hartranft, treas, 3 S Hanover
Pottstown Gas and Water Co., 156 High
Pottstown Gas Works, York bel Queen
Pottstown Iron Co., Washington opp South
POTTSTOWN ROLLER MILLS, (Miller & Griess), Hanover c South (see adv)
POTTSTOWN STEAM PLANING MILL, (Fisher & Moyer), Apple ab Washington
Pottstown Water Works, Washington ab Water
Pratt Garrett, agent, h South n Montgomery
Pratt Wellington H., contractor, h South n Montgomery
PRICE DANIEL, prest Nat. Bank of Pottstown, h King E of Baily
Price Henry E., laborer, h Franklin bel South
Prizer George W., assistant dispatcher, h 123 Chestnut
Prizer Harry W., manager W. U. Tel. Co., also P., R. & P. Telegraph, h 123 Chestnut
Prizer Levi, tobacconist, 241 High, h 239 do
Prizer Rebecca, widow Isaac, h 123 Chestnut
Prutzman Daniel L., helper, h Evans ab Jefferson

ARTISTIC POTTERY and CHINAWARE at QUILLMAN'S { Odd Fellows' Hall Grocery. (SEE PAGE 3).

Prutzman George, nail feeder, h 426 Cherry
Prutzman H. Adam, butcher, h 25 Laurel
Prutzman Horace C., clerk, 219 High, h 25 Laurel
Prutzman Jeremiah, laborer, h 426 Cherry
Prutzman Margaret, widow Zachariah, h 3d n Manatawny
Prutzman W. Warren, mill hand, h 564 Chestnut
Pugh Alpheus, boilermaker, h Jefferson av n Hanover
Purnell Isaac, coachman, h High bel Baily
Pyle Jacob E., puddler, h 273 South
Pyle J. Kersey, watchmaker, h 616 Chestnut

Q

Quicksell William, nailer, h 323 King
Quinter Franklin P., fireman, h Apple bel Franklin
Quinter George, laborer, h Washington ab Water
Quinter James, laborer, h Washington ab Water
Quinter William B., puddler, h Water ab Washington

SHIP to and from New York and Philad'a. by PA. R. R. Daily FAST FREIGHT Lines.

I. H. BRENDLINGER'S, 82 MAIN ST., is the largest Dry Goods and Carpet House in the County

R

Rader George, nailer, h 350 Beech
Rader Morris, saddler, h Charlotte ab Jefferson
Rahn George W., carpenter, h 232 South
Rahn Hannah, widow Francis, h 328 Cherry
Rahn Mary A., widow Richard G., h 328 Cherry
Rahn William G., puddler, h 334 Cherry
Raidy Bridget, widow John, h Cherry ab Franklin
Rambo Charles W., clerk, 229 High, h 122 Walnut
Ramsay Charles F., clerk P. R. R. freight depot, h 343 High
Ramsay Harry B., telegrapher P. S. V. R. R., h Merchants' Hotel
Rath Albert B., puddler, h 2d ab York
Rath Charles B., puddler, h Beech bel Sheridan
Rath Conrad B., repairsman, h 2d c York
Rath Daniel B., laborer, h 233 King
Rath Jacob B., engineer, h Water bel Baily
Rath Levi B., supt, h 115 Chestnut
Rath Sarah B., h 233 King
Rau Henry, puddler, h 416 Walnut

For Health and Comfort, Yost's Monogram Corsets excel all others. D. M. Yost & Co., Main and DeKalb.

Rau William H., clerk, 223 High, h 416 Walnut
Raysor Amanda, tailoress, h 72 York
Raysor Elizabeth, widow Samuel, h Penn al n Beech
Raysor Harry S., janitor, h 3d ab York
Raysor John, printer Chronicle, h 72 York
Raysor Lizzie, tailoress, h 72 York
Raysor Miles M., h 72 York
Reagan John W., nail feeder, h 108 Franklin
REAGAN PENROSE W., grocer, Evans c South, h 108 Franklin
Reading Samuel R., salesman, h King c Evans
Reber Charles, carpenter, h 310 Beech
Reber Elizabeth Mrs., h 312 Beech
Redcay Augustus R., puddler, h Manatawny ab 2d
Redcay William H., feeder, h 17 Laurel
Reed John A., laborer, h 832 South
Reed William, carpenter, h 545 King

THE DAILY REGISTER gives the NEWS of the WHOLE COUNTY.

REHILL M. ALICE, wholesale and retail grocer, 227 High, h 139 Walnut
Reichner Aquilla, widow George, h Walnut n Warren
Reif George E., boilermaker, h Walnut ab York
Reifsneider Lewis B., brick manufr, Washington bel Cherry, h [435 High
Reifsnyder Amos M., carpenter, h 27 Laurel
Reifsnyder Catharine, widow Thomas, h 235 King
Reifsnyder Ephraim, (Reifsnyder & Storb), h 152 N Hanover
Reifsnyder Franklin B., puddler, h 303 Walnut
Reifsnyder George A., grocer, 443 High, h 445 King
Reifsnyder George L., clerk, 86 High, h 235 King
Reifsnyder Henry, laborer, h 536 Walnut
Reifsnyder Herman, snapperman, h Charlotte ab Beech
Reifsnyder Howard S., butcher, h High, Pott's Addition
Reifsnyder Jacob F., helper, h 416 Beech
Reifsnyder Jennie, dressmaker, h 3d ab York
Reifsnyder John H., carpenter, h 4th ab York
Reifsnyder John S., carpenter, h Beech ab Franklin
Reifsnyder Jonas B., laborer, h 3d ab York
Reifsnyder Mary, widow Jeremiah, h 2d ab York
Reifsnyder Sarah, widow Jesse, h 325 Cherry

QUILLMAN wants everybody to SEE his FINE CHINAWARE ROOMS. {See Page 3.

Reifsnyder William H., shoe uppers, 427 Chestnut, h do
Reifsnyder & Storb, (E. Reifsnyder and J. W. Storb), marble, 149 High
Reiff Allan G., carpenter, h 131 King
Reiff William E., treas Agr. Works, h N Coventry twp
Reigner Aaron B., salesman, 228 High, h 416 Beech
Reigner Horace, (J. B. Reigner & Son), h 113 King
Reigner Jacob, clerk, Beech c Charlotte, h 418 Beech
Reigner Jacob G., carpenter, h 447 Walnut
Reigner Jesse B., (J. B. Reigner & Son), h at Chester Co.
REIGNER J. B. & SON, (Horace), flour, feed and hay, 228 High
Reigner Solomon, shoemaker, h 355 Chestnut
Reiner Peter, laborer, h Queen bel York
Reinert Agnes A., dressmaker, h Chestnut ab Charlotte
REINERT DAVID F., justice of the peace, also insurance and real estate agent, 307 High, h Chestnut ab Charlotte (see adv)

SHIP to and from New York and Philad'a. by PA. R. R. Daily FAST FREIGHT Lines.

HENNISS & SULLIVAN, (Successors to H. A. Derr) MAIN STREET, Marble and Granite Works.

Reinert Henry L., painter, h Charlotte ab Jefferson
Reinhart Jesse, laborer, h 444 Chestnut
REITMEYER WILLIAM B., brick manufr, South bel Madison, h 510 King
Reith Conrad, shearsman, h Cherry bel Evans
Renninger George, h 267 High
Renninger George, jr., baker, h 267 High
Renninger Horace H., clerk, 103 High, h 3d ab York
Renninger John, bricklayer, h Keim bel South
Renshaw Charles, nailer, h American House
Repman Charles H., telegrapher P. S. V. R. R., h 9 Walnut
Reynolds Frederick R., clerk, 443 High, h 445 King
Rhoads Charles, laborer, h Beech c Manatawny
Rhoads Daniel, mill hand, h 503 King
Rhoads Daniel, shoemaker, h Franklin c Lincoln av
Rhoads Daniel, clerk, 303 High, h 321 Chestnut
Rhoads Edward D., clerk P. & R. freight depot, h 346 Beech
Rhoads Effenger M., clerk, Manatawny c 3d, h Manatawny bel 3d
Rhoads Eli S., carpenter, h 3d bel Manatawny
Rhoads George A., steel worker, h 60 S Hanover

YOST & CO'S stock of CLOTHS AND CASSIMERES, For MEN and BOYS is the most complete in town.

Rhoads Hannah, widow Jonah, h 259 King
Rhoads Harriet K., widow William, h 258 High
Rhoads Harrison K., agent, h 352 Walnut
Rhoads Harrison N., nailer, h 551 King
Rhoads Harry F., mill hand, h 6 4th
Rhoads Henry K., laborer, h South c Washington

D. F. REINERT,
JUSTICE OF THE PEACE
—FIRE AND LIFE INSURANCE AND GENERAL BUSINESS AGENT.—
Loans Money on First Mortgage and Pays Special Attention to Settling up Estates.
307 HIGH STREET, POTTSTOWN, PA.

A General Line of HARDWARE at BENJ. QUILLMAN'S, Cor. Main and DeKalb.

Rhoads Henry S., carpenter, h Charlotte ab Beech
Rhoads Jacob S., carpenter, h 63 S Evans
Rhoads Joseph, mill hand, h 259 King
Rhoads Levi B., painter, h Manatawny ab King
Rhoads Margaret, widow William H., h 155 N Hanover
Rhoads Nathaniel, hostler, h 256 Walnut
Rhoads William, screwsman, h Madison bel Baily
Rhoads William H., blacksmith, York n Chestnut, h do
Rhoads William H., laborer, h Hanover c King
Rhoads William W., laborer, h 261 Walnut
Rhoads William Y., blacksmith, York opp 2d, h do
Rhoda John, laborer, h 512 King
Rhoda Richard, engineer, h 512 King
Rhodes Jacob S., carpenter, h 63 S Evans
Rhorbach Jeremiah, laborer, h Spruce n limits
Rhue Amos E., laborer, h 48 High
Rice George, civil engineer, h High c Franklin
Rice James K., timekeeper, Washington opp South, h 546 Chestnut
Richard John C., mill hand, h 265 South
Richard John F., nail feeder, h 265 South

It Costs Nothing and Pays Well to inspect Quillman's Display. {See Page 3.

Richards Annie E., h 213 High
Richards Henry A., supervisor P. & R. R. R. depot, h 522 High
Richards James, shoemaker, h 4th bel Manatawny
Richards Mark H., h 213 High
Richards Samuel F., engineer, h Walnut bel Sheridan
Richards William H., feeder, h 29 Laurel
Richardson Frank E., civil engineer, P. & R. R. R., h 112 South
Richardson Joseph H., cooper, h Queen ab Warren
Riegner Absalom, mill hand, h King n Adams
Riegner Annie, dressmaker, h 355 Chestnut
Riegner Eli S., baker, 129 High, h do
Riegner Irwin, helper, h 2d ab York
Riegner Lyman B., grocer, 422 Beech, h 436 King
Riegner Maria, dressmaker, h 355 Chestnut
Riegner Reuben, h Beech c Charlotte
Riegner William B., blacksmith, h 436 King
Rigg Ella E., dressmaker, h 224 King
Rigg Frank C., nailer, h 224 King

SHIP to and from New York and Philad'a by PA. R. R. Daily FAST FREIGHT Lines.

I. H. BRENDLINGER is agent for Dr. Ball's Corsets and the favorite Centemeri Kid Gloves.

Rigg Harrison, nailer, h 224 King
Rightenouer Elam, puddler, h Keim bel South
Rigney Bernard, laborer, h Walnut ab Baily
Riker Van Wyke, nailer, h Lincoln av ab Franklin
Riley John H., nailer, h 357 Chestnut
Rimby Mahlon, undertaker, 107 Chestnut, h do
Rinehart Henry G., clerk P. & R. freight depot, h 300 High
Rinehart Nathan, h 300 High
Rinewalt John P., laborer, h 326 Beech
Rinker Cornelius, laborer, h Charlotte n limits
Rinker David P., laborer, h South ab Montgomery
Rinker John A., laborer, h 4th ab York
Riser Knaub S., draughtsman, h 325 King
Rissell Levi, cutter, h Beech ab Washington
Rittenhouse Lucinda, widow James, h High bel Manatawny rd
Ritter J. Ellis, physician, 305 High, h do
Ritter Jeremiah, h 342 Walnut
Ritter John R., laborer, h Charlotte n limits
Ritter William, laborer, h Evans ab Jefferson
Rivernider Frederick W. L., laborer, h 450 High
Rivernider Mary C., dressmaker, 450 High, h do

D. M. YOST & CO. sell more CARPETS, OIL CLOTHS and SHADES than all the other stores in the town combined.

Roberson Hannah, widow George, h Beech n Sheridan
Roberson Hazael, puddler, h Beech n Sheridan
Roberts Allen, h 319 Chestnut
Roberts Ann, widow William E., h 113 King
Roberts Annie, widow William, h 181 N Franklin
Roberts George F., puddler, h 135 South
Roberts Henry, grain, h Walnut ab York
Roberts Henry L., nailer, h 326 South
Roberts John, gardener, h at Pottsgrove twp
Roberts Lewis W., puddler, h 106 South
Roberts Mary A., widow Lewis, h 106 South
Robeson Augustus, furnaceman, h Walnut ab York
Robinson William H., laborer, h Jefferson n Hanover
Roe James P., mechanical engineer, Washington opp South, h 306 High
Roe Walter C., teacher Hill School, h do
Roeller Mary S. Mrs., dressmaker, h 3d ab York
Roeller Samuel B., telegrapher, h 68 Chestnut

In the DAILY REGISTER Advertisers can reach Town and Country People.

Rogers John, moulder, h American House
Rohland Ezra, cabinetmaker, h 307 Walnut
Rohland Jacob L., blacksmith, h Franklin ab Lincoln av
Rohland John, tinsmith, h Lincoln av ab Franklin
Rohson George W., carpenter, h 68 S Charlotte
ROMICH IRWIN G., boots and shoes, 221 High, h 260 Beech (see adv)
Romich Milton G., laborer, h 335 Chestnut
Romig Calvin, moulder, h 2d ab York
Romig Milton T., teamster, h 110 Chestnut
Roney George W., physician, 562 Chestnut, h do
RONEY WILLIAM C., physician and druggist, Chestnut c Warren, h 562 Chestnut
Root Margaret, widow George, h Cherry c Charlotte
Root Jacob S., h Franklin c Apple
ROOT R. MORGAN, hats and caps, 215 High, h 526 do
Roshon William P., bartender, 125 High, h do
Rossiter Edwin B., physician, 354 High, h do
Rotes Edward D., clerk P. & R. R. R. freight office, h 346 Beech
Rotes Jesse, boatman, h Jefferson av ab Warren

The Most Reliable TEAS and COFFEES at QUILLMAN'S.

Rotes John D., carriagesmith, h 346 Beech
Rotes Isaac S., trimmer, h 346 Beech
Roth Henry F., engineer, h 440 Cherry
Rothemberger Nicholas W., mill hand, h 5th n York
Rothemberger Phoebe, widow Nicholas, h 5th n York
Rothenberger William, shoemaker, 4th ab York, h do
Rothrauff Harry, steel worker, h 42 High
Rothrauff William, steel worker, h 42 High

I. G. ROMICH,
Dealer in all classes of Fine Men's, Boys', Women's, Children's and Misses'
BOOTS and SHOES
ALSO, TRUNKS, VALISES, &C
No. 221 High Street, Pottstown, Penna.
Prices Low and Satisfaction Guaranteed. Custom Work and Repairing.

SHIP to and from New York and Philad'a by PA. R. R. Daily FAST FREIGHT Lines.

All kinds of Cemetery and Building Work || HENNISS & SULLIVAN, Main St.

Rothrock Davis B., salesman, h 329 Cherry
Rotz George, h 429 Cherry
Rotz Mahlon, mill hand, h 3d ab York
Rowe John W., heater, h 508 Chestnut
Royer George R., clerk, h 125 King
Royer Henry, coal and wood, Queen bel Washington, h 539 Chestnut
Royer Hiram, (W. S. Royer & Co.), also supt Pottstown Gas and Water Co., h 451 Walnut
Royer John D., clerk Warwick Iron Co., h 125 King
Royer Rachel A. Mrs., h 426 High
Royer Sallie A., teacher, h 426 High
Royer Washington S., (W. S. Royer & Co.), h 455 Walnut
Royer W. S. & Co., (Hiram Royer), sporting goods, &c., 9 and 11 S Hanover
Royer William, patternmaker, h 448 Walnut
Royer William H., nailer, h 451 Walnut
Ruckstuhl Elizabeth, widow Jacob, h 267 Walnut
Ruckstuhl Sarah, widow George, h 58 N Washington
Rudy William D., watchman Nat. Bank of Pottstown, h Hanover c King

D. M. YOST & CO'S Ladies' and Misses' CLOAK MANUFACTORY is the largest in the county.

Rumbaugh George, nailer, h Chestnut c Evans
Runyan George A., barber, 507 High, h American House
Rupert Daniel, puddler, h Evans bel Jefferson
Rupert William W., principal High School, h 257 High
Rush John H., laborer, h Queen bel Montgomery
Rush William, laborer, h Queen bel Montgomery
Russell Clement, nailer, h 534 Walnut
Ruth George H., tollman, h High n toll gate
Ruth Mary, h 167 Queen
Ruth Jerome, shoemaker, 2d ab York, h do
Rutter Benjamin B., green grocer, 7 N Hanover, h Walnut n York
Rutter Charles, h 72 S Hanover
Rutter Marcy, helper, h Beech ab York
Rutter William C., clerk P. & R. freight depot, h 112 South

S

Sabold Howard L., moulder, h Charlotte c Cherry

BENJ. QUILLMAN'S TINWARE is all made in his own Shops, Cor. Main and DeKalb Sts.

Sabold Orine, laborer, h Charlotte c Cherry
Sabold Warren, cupola tender, h Charlotte c Cherry
Safford John H., teacher Hill School, h do
Sailer Eugene B., helper, h 550 King
Saltzer Rufus H., helper, h Walnut c Sheridan
Sampson Alexander, farmer, h Charlotte n limits
Sampson Jennie, teacher, h Charlotte n limits
Sampson Maggie, teacher, h Charlotte n limits
Sampson Mary, teacher, h Charlotte n limits
Sands Christina L., widow James, h 154 N Evans
Sands Elmer E., clerk, 259 High, h 261 do
Sands Horatio, engineer, h South bel Franklin
Sands James, puddler, h 413 Chestnut
Sands Jesse A., puddler, h 352 Beech
Sands William L., supt, h Beech ab Charlotte
Sands Winfield S., machinist, h South bel Franklin
Saltzer Howard H., heater, h Walnut n Sheridan
Sassaman Franklin N., nailer, h Charlotte n Lincoln av
Sassaman George K., blacksmith, h 103 N Warren
Sassaman Henry, brickmaker, h Jefferson c Hanover

CHOICEST GROCERIES of BEST QUALITY at QUILLMAN'S.

Sassaman Henry S., justice of the peace, h Charlotte ab Lincoln av
Sassaman Irvin, carpenter, h 4th bel York
Sassaman Mary A., dressmaker, h 214 High
Sassaman William G., brickmaker, h Jefferson c Hanover
Saunders Levi, barber, h Manatawny bel Chestnut
Savage Charlotte K., widow George, h 141 Chestnut
Savage Nathaniel, h 61 Hanover
Savidge S. Montgomery, asst ticket agt P. & R. R. depot, h 319 King
Savidge William, tree agent, h 319 King
Savidge William C., clerk, h 319 King
Saylor Adaliza, h 214 High
Saylor Albert G., h 214 High
Saylor Alfred R., (A. R. Saylor & Bro.), h Franklin bel Laurel
SAYLOR A. R. & BRO., (Lewis R.), publishers Daily and Weekly Chronicle, 423 High (see adv)
Saylor Francis H., (Cofrode & Saylor), h High bel Baily
Saylor Henry D., lawyer, 356 High, h do

SHIP to and from New York and Philad'a by PA. R. R. Daily FAST FREIGHT Lines.

Go to BRENDLINGER'S, 82 Main St. for Carpets, Oil Cloths and Window Shades.

Saylor Isaac, helper, h Evans bel Jefferson av
Saylor Isaac, jr., blacksmith, h Lincoln av ab Franklin
Saylor John A., clerk, R. R. bel Baily, h High bel Baily
Saylor Lewis R., (A. R. Saylor & Bro.), h 31 Beech
Saylor Livingston, foreman, h 331 King
Saylor Lizzie Mrs., dressmaker, h 364 Walnut
Saylor Mary A., widow Henry, h High bel Baily
Saylor William, helper, h 441 Beech

BLACK SILKS a specialty at D. M. YOST & CO'S, Main and DeKalb, Norristown.

Schaeffer William, helper, h 4th ab York
Scane Henry, farmer, h Evans ab Jefferson
Scanlon John F., laborer, h Walnut ab Warren
Schade George, laborer, h 320 Beech
Scheetz George, machinist, h 2d n York
Scheetz Jacob H., physician, 63 King, h do
Scheetz John, plumber, h High, Pott's Addition
Scheffey Amos M., books, 209 High, h High bel Baily

SUBSCRIBE FOR IT!
ADVERTISE IN IT!!
READ IT!!!

THE MORNING CHRONICLE

POTTSTOWN, PENNA.

The only Morning Daily Published in the County.

WEEKLY, - - - - - - - $1 50 per Year.
DAILY, - - - - 25 Cents per Month; $3.00 per Year.

POSTAGE PREPAID ON ALL PAPERS SENT.

THE REGISTER is the ONLY DEMOCRATIC DAILY PAPER in the COUNTY.

Scheffey Charles W., truck, Washington c Walnut, h Lincoln av ab Washington
Scheffey Israel F., shoemaker, Lincoln bel Evans, h do
Scheffey Susan Mrs., h Queen ab Charlotte
Scheffey William B., carpenter, h Spruce ab Oak
Schell Abraham D., millinery, 225 High, h 228 King
Schick Hiram H., helper, h 444 Cherry
Schick John, carpet weaver, h Lincoln ab Franklin
Schiffert Joseph, laborer, h Spruce bel Oak
Schmearer Conrad, clerk, Charlotte c Walnut, h Queen c Montgomery
Schmearer Fredericka, widow Tobias, h 114 York
Schmearer Mary A., grocer, Charlotte c Walnut, h do
Schmearer Sophia, widow Tobias B., h 52 Chestnut
Schmucker Beal M., D. D., pastor Lutheran Church, h 159 High
Schneider Henry W., supt, York c Walnut, h 4th n York
Schoch William, helper, h Walnut ab Warren
Schofield Oscar H., engineer, h Washington bel Cherry
Scholl Conrad, h 259 Chestnut
Scholl Harry, laborer, h 318 Chestnut

Don't leave town without seeing {QUILLMAN'S STORE AND WAREROOMS.} See Page 3.

Scholl John, nailer, h York ab 2d
Scholl Peter, furnaceman, h York ab 2d
Schotter James B., printer Daily Ledger, h 459 Walnut
Schouer George, laborer, h 280 South
Schouer Sophia, dressmaker, h 280 South
Schrack Horace, laborer, h Spruce ab Oak
Schrack Moses, laborer, h Spruce ab Oak
Schriver George, laborer, h 451 King
Schroyer Stephen, cabinetmaker, 429 High, h Apple ab Washington
Schultz Charles L., carpenter, h Walnut ab Warren
Schultz Edward, roller, h Hanover n Beech
Schultz Elam, carpenter, h 3d ab York
Schultz Joseph S., blacksmith, h 3d ab York
Schultz William B., blacksmith, h Hanover n Beech
Schurg Charles F., timekeeper, h 311 High
Schurg Leonard, h 4th ab York
Schuyler John A., tobacconist, 254 High, h 54 S Evans

SHIP to and from New York and Philad'a by PA. R. R. Daily FAST FREIGHT Lines.

POLISHING and SAWING by STEAM. HENNISS & SULLIVAN MARBLE and GRANITE, MAIN STREET.

Schuyler William E., iron cutter, h Cherry bel Franklin
Schwab Charles, baker, Queen c York, h do
SCHWAB FREDERICK, baker, 70 N Charlotte, h do
Schwab George, confectioner, 266 High, h do
Schwenk Adam H., moulder, h 558 King
Schwenk Elizabeth, widow David, h 4th ab York
Schwenk Rebecca, cigarmaker, h King n Washington
Schwenk Samuel Z., manager Agl. Works, h High n toll gate
Schwenk Sarah C., h 516 Chestnut
Seabold Augustus, dispatcher, h 16 Walnut
Searles Edith, music teacher, h 604 High
Searles John B., nailer, h York bel 3d
Searles Thomas, manager, h 604 High
Seasholtz Abner, blacksmith, h 358 Beech
Seasholtz Coplin, h Beech ab York
Seasholtz Henry M., foreman, h 2d ab York
Seasholtz Jefferson, puddler, h Spruce ab Oak
Seasholtz John E., car inspector, h Lincoln ab Franklin
SEASHOLTZ PETER, propr Madison House, 151 and 153 High, h do (see adv)
Seavers George H., engineer, h 60 S Evans

D. M. YOST & CO. sell Standard Makes of BLACK CASHMERES ten per cent. less than other houses.

Sebold Samuel W., laborer, h 322 South
Seboldt Charles W., watchman, h Apple bel Franklin
Seboldt Harry W., engineer, h Apple bel Franklin
Seboldt Samuel, tailor, Plum ab South, h do
Sechler Anna, tailoress, h 29 N Charlotte
Seeders James, roller, h 452 Walnut
Seiber Charles, barber, h American House
Seiffer Charles, laborer, h American House
Seipel Daniel M., shoemaker, 152 N Evans, h do

MADISON HOUSE
POTTSTOWN, PENNA.
PETER SEASHOLTZ, - Proprietor.
Hotel remodeled and newly furnished throughout.

BENJ. QUILLMAN, Main, cor. DeKalb, is the manufacturers' agent for all the Leading Heaters, Stoves and Ranges.

Seipel Joel, carpenter, h 143 King
Seiple Esther, widow Samuel, h 152 N Evans
Seiple Ida, dressmaker, h King ab Hanover
Seiple Lyman, baker, h Queen bel Hanover
Seiple Samuel, carpenter, h Charlotte n limits
Seisholtz Josiah, laborer, h Beech n Charlotte
Seivard Jacob, puddler, h 405 Walnut
Selinger John A., druggist, 119 High, h Hanover bel Walnut
Selinger Joseph M., saloon, 265 High, h do
Sell George, helper, h Lincoln ab Franklin
Sell Henry, laborer, h Charlotte ab Jefferson
Sell James, heater, h Queen ab Montgomery
Sell Justus, brickmaker, h Queen ab Montgomery
Sellinger John Mrs., confectioner, 263 High, h do
Shadle David, shoemaker, h Beech c York
Shadle Isaac E., laborer, h York c Beech
Shadle Levi, laborer, h Beech c York
Shafer Harrison, laborer, h South ab Franklin
Shafer Isaiah J., laborer, h r High n Manatawny Creek
Shaffer David, telegrapher, h 614 Chestnut
Shaffer Frank, agent, h Colonnade Hotel

QUILLMAN CARRIES the LARGEST STOCK and BEST ASSORTMENT. { See Page 3.

Shaffer Frank, expressman, h 48 Chestnut
Shaffer Frederica, widow Isaac, h Warren c King
Shanely John, laborer, h 4th ab York
Shanely Jonathan H., helper, h Jefferson ab Hanover
Shaner Aaron K., insurance, 156 High, h 101 King
Shaner George E., clerk, Franklin c Cherry, h N Coventry twp
Shaner Emma, dressmaker, h 433 King
Shaner Elmer E., nail feeder, h 336 King
Shaner Franklin F., stone mason, h Queen, Pott's Addition
Shaner Henry, clerk P. & R. shop, h at Pottstown Landing
Shaner Henry S., clerk, York opp 2d, h do
Shaner Jacob R., laborer, h Spruce bel Oak
Shaner Jeremiah K., clerk, 453 High, h 336 King
Shaner John M., carpenter, h 114 N Washington
SHANER JOHN R., merchant tailor, 215 High, h 258 Beech (see adv)
Shaner Lewis, helper, h 5th ab York
Shaner Thomas R., salesman, 223 High, h 441 King

SHIP to and from New York and Philad'a by PA. R. R. Daily FAST FREIGHT Lines.

I. H. BRENDLINGER, 82 MAIN STREET, has the best assortment of Ladies' and Children's COATS.

Shaner Washington M., carpenter, h 114 N Washington
Shanly Charles G., draggerout, h 31 Walnut
Shanly William, carpenter, h Walnut n Warren
Sharper David M., barber, Washington bel Walnut, h 52 S Adams
Shartle Jacob, clerk Colonnade Hotel, h do
Shaushenski Valentine, laborer, h Washington ab Water
Shaw Thomas, laborer, h 54 S Adams
Sheeler Harvey, laborer, h Beech ab Franklin
Sheetz James S., moulder, h 11 Walnut
Sheffey Adam B., tool dresser, h 261 South
Sheffey Harriet, widow Abner E., h Beech bel Franklin
Sheffey Washington, carpenter, h Lincoln av ab Franklin
Sheffler Frederick, carter, h Walnut n Grant
Sheivly Frank, laborer, h 60 Chestnut
Shellenberger Albert, mill hand, h 64 S Charlotte
Shelly Adam, watchman, h Beech ab Charlotte
Shenk George W., roller, h 326 Cherry
SHENTON HARRY A., marble works, Hanover ab Queen, h 223 King (see adv)
Shenton Robert M., scalemaker, h Charlotte ab Beech

D. M. YOST & CO. cut Floor Oil Cloths any desired width.

Sheppard George O., teacher Hill School, h do
Shetler Lewis F., clerk, 248 High, h 323 Walnut
Shick Augustus W., miller, h 316 King
Shick Elizabeth, widow Amos, h 342 South
Shick Lottie A., dressmaker, h 342 South
Shick Matilda Mrs., h Charlotte ab Beech
Shick Thomas F., foreman, h 68 N Charlotte
Shiffert Daniel A., jeweler, 203 High, h 121 do
Shinehouse Henry, painter, h 831 Cherry

John R. Shaner
MERCHANT TAILOR
215 HIGH STREET, POTTSTOWN, PA.
Headquarters for the Cheapest and Best Suits—$15 to $30. Satisfaction Guaranteed.

THE DAILY REGISTER has the Largest Country Circulation.

Shinehouse Henry, jr., riveter, h 831 Cherry
Shinehouse Lewis, nailer, h 19 Laurel
Shinehouse Sophia, dressmaker, h 831 Cherry
Shingel William H., candies, 108 S Hanover, h do
Shirey Amos, helper, h Cherry bel Evans
Shirey Jacob, laborer, h Spruce ab Oak
Shirey James B., puddler, h Lincoln bel Evans
Shirey James P., engineer, h 443 High
Shive Timothy, candymaker, h 266 High
Shively Frank, furnaceman, h 60 Chestnut
Sholl Eli, roller, h Walnut ab Adams
Shollenberger James M., machinist, h Lincoln av ab Franklin
Short William, quarryman, h Walnut bel Grant
Shotz Frank, puddler, h 546 Walnut
Showalter John W., brick manufr, h Charlotte c Beech
Shrey Richard B., barber, h 2d ab York
Shufflebotham William, puddler, h 109 E Water
SHULER HOUSE, propr, William R. Shuler, 138 and 140 High
Shuler L. Irwin, (Ashenfelter & Shuler), h Shuler House
Shuler Oliver E., clerk, 157 High, h 429 King

Plain and Fancy GLASSWARE at QUILLMAN'S { Odd Fellows' Hall Grocery. (See Page 3).

SHULER WILLIAM R., (McFarland & Co.), also propr Shuler House, 138 and 140 High
Shuler William R., jr., clerk Shuler House, h Chestnut ab Hanover
Shuler Zilpha, widow Lewis, h 429 King
Shultz Andrew H., shoes, 261 High, h do
Shultz George H., asst dispatcher, h Penn bel Queen
Shultz Henry, laborer, h 68 S Evans

Marble and Granite Works
The LEADING GRANITES and MARBLES at LOWEST PRICES.
H. A. SHENTON, Corner Hanover and Railroad, POTTSTOWN.

SHIP to and from New York and Philad'a by PA. R. R. Daily FAST FREIGHT Lines.

HENNISS & SULLIVAN, Marble, Granite and Sandstone { 127 WEST MAIN STREET.

Shupard John F., clerk, Washington c Walnut, h Queen ab Montgomery
Shupe Franklin W., clerk, 146 High, h Spruce ab Oak
Sibley Harry, laborer, h Jefferson av ab Franklin
Sides J. Thomas, forgeman, h 23 Laurel
Sides Joseph, laborer, h 23 Laurel
Sides Mary A. Mrs., h 134 Chestnut
Siesholtz Charles, carpenter, h Charlotte c Jefferson
Silknitter Albert, laborer, h Lincoln av c Franklin
Silknitter John, packer, h 429 Beech
Simpler Charles A., laborer, h Cherry bel Franklin
Sisler Catharine F., widow Edmund, h 343 High
Sisler Charles F., station agent P. R. R., h 343 High
Sites George M., grocer, York opp 2d, h do
Skean Annie, dressmaker, h Evans bel Chestnut
Skean George, laborer, h 114 Chestnut
Skean Harvey E., teamster, h 127 Chestnut
Skean Henry, laborer, h 245 Chestnut
Skean Hillear E., laborer, h Chestnut ab York
Skean Peter B., laborer, h 245 Chestnut
Skean Peter G., painter, h 120 Chestnut

Largest DRY GOODS and CARPET HOUSE IN MONTGOMERY COUNTY. D. M. YOST & CO., Main and DeKalb, Norristown.

Skean Samuel, nailer, h Apple ab Washington
Skean Samuel E., laborer, h Chestnut ab York
Skean Samuel R., laborer, h 114 Chestnut
Skean Taylor, tinsmith, h 65 N Evans
Skean Theodore, h 65 N Evans
Skean W. H. Harrison, carpenter, h 67 N Evans
Skean William, helper, h Hanover n Chestnut
Slaughter Mary A., widow John H., h 333 South
Slonaker Daniel Y., flour, 501 High, h 503 do
Slonaker Frederick, (Slonaker & Son), h Charlotte ab Beech
Slonaker Frederick Y., (Slonaker & Son), h 426 King
Slonaker George, (M. Y. Slonaker & Bro.), h High bel Montgomery
Slonaker Josiah, carpenter, h 328 Beech
Slonaker Milton Y., (M. Y. Slonaker & Bro.), h Charlotte ab Beech
Slonaker M. Y. & Bro., (George Y.), meat market, Washington ab High

Novelty Heaters and Excelsior Ranges are for sale only by BENJ. QUILLMAN, Cor. Main and DeKalb.

Slonaker William, laborer, h Washington c Jefferson av
SLONAKER & SON, (F. and F. Y. Slonaker), stoves and tinware, 453 High
Smale Levi H., clerk, 236 High, h do
Smiltzhofer John, h 307 Chestnut
Smith Alfred, laborer, h Hanover ab Beech
Smith Alfred H., laborer, h Spruce bel Oak
Smith Annie, widow John, h High n Manatawny Creek
Smith Annie W., teacher, h High c Franklin
Smith Augustus K., laborer, h Walnut n Grant
Smith Charles G., laborer, h Cherry c Charlotte
Smith Edward T., machinist, h Franklin ab Washington
Smith Elizabeth, widow Jonas, h 440 Beech
Smith Emil, fireman, h 360 Beech
Smith Franklin C., clerk, h Mansion House
Smith George W., barber, h 4th ab York
Smith Henry B., furnace hand, h 4th n Manatawny
Smith Irvin S., tailor, h 22 N Charlotte
Smith Jacob C., laborer, h 120 Chestnut
Smith Jacob M., mason, h Evans bel Lincoln av
Smith James, helper, h Lincoln ab Franklin

ARTISTIC POTTERY and CHINAWARE at QUILLMAN'S { Odd Fellows' Hall Grocery. (SEE PAGE 3).

Smith John H., carpenter, h Beech bel York
Smith John H., shoemaker, High c Franklin, h do
Smith John J., nailer, h Lincoln av ab Franklin
Smith John W., huckster, York bel Walnut, h 46 Chestnut
Smith Jonas K., laborer, h 440 Beech
Smith Josiah, laborer, h Jefferson ab Evans
Smith Judson, mill hand, h 3d n Manatawny
Smith Lydia, widow Aaron, h 427 King
Smith Mahlon V., painter, h 124 South
Smith Mary, widow Abraham, h 169 N Hanover
Smith Matthias, machinist, h Franklin ab Washington
Smith Noah, boilermaker, h Queen, Pott's Addition
Smith Rebecca M., widow John C., h Hanover c King
Smith Richard F., bartender, opp Warwick Furnace, h do
Smith William H., boots and shoes, 413 Walnut, h do
Smith William H., boots and shoes, Hanover c King, h do
Smith W. Newton, carpenter, h 521 Chestnut
Smull Elmira Mrs., h 325 Cherry

SHIP to and from New York and Philad'a, by PA. R. R. Daily FAST FREIGHT Lines.

I. H. BRENDLINGER'S, 82 MAIN ST., is the largest Dry Goods and Carpet House in the County

Snell Elmer E., striker, h 532 Walnut
Snell Ephraim K., (Landis & Snell), h 259 Walnut
Snell Linda, h 259 Walnut
Snell Richard R., blacksmith, h Water ab Warren
Snell Sallie, h 259 Walnut
Snovel William, puddler, h 528 King
Snowden Martha S., h 264 High
Snyder Charles, brakeman, h 413 Walnut
Snyder John, clerk, High bel York, h Manatawny ab King
Snyder Milton E., carpenter, h 2d ab York
Sollomon Henry, tailor, h Cherry bel Franklin
SOMIESKY RICHARD, photographer, also photo copying house, 254 High, h do
Sostmann C. Gustav, butcher, Washington ab Walnut, h Lincoln av bel Evans
Sostmann Julius, butcher, h Lincoln av bel Evans
Sotter Ferdinand R., (Sotter Bros.), h York c 2d
Sotter Henry B. W., (Sotter Bros.), h York ab 2d
Sotter Jacob C., (Sotter Bros.), h 175 N Hanover
Sotter Philip, (Sotter Bros.), h 173 N Hanover

For Health and Comfort, Yost's Monogram Corsets excel all others. } D. M. Yost & Co., Main and DeKalb.

Sotter Bros., (Jacob C., Ferdinand R., Philip and Henry B. W.), boiler works, P. & R. R. R. n W limits
Sowgo John, laborer, h Washington ab Water
Spackman Robert, engineer, h 261 High
Spang Catharine, widow Jeremiah, h Walnut bel Penn
Spang George A., laborer, h Chestnut bel Manatawny
Spang Joseph, brick manufr, 118 S Charlotte, h do
Spare B. Franklin, carpenter, 234 South, h do
Spare Mary, widow John E., h High ab Montgomery
Spare Samuel, helper, h 70 Warren
Spare William, carpenter, h 332 Cherry
Spayde Catharine, widow Benneville, h 4th ab York
Sphilman Christ, laborer, h Walnut ab Adams
Spielman Julius, draggerout, h Beech c Adams
Spies William N., helper, h Montgomery c South
Spohn Daniel, driver, h 80 S Charlotte
Spong Nathaniel, boilermaker, h Walnut ab York
Sponsler William C., clerk, 223 High, h 224 King
Spotz David, blacksmith, h Chestnut bel Penn

THE DAILY REGISTER gives the NEWS of the WHOLE COUNTY.

SPRECHER JOHN R., manager, 256 High, h 513 Chestnut
Stackhouse John, brakeman, h Beech ab Franklin
Stafford Ella, tailoress, h Franklin bel Laurel
Stafford William, iron worker, h Franklin bel Laurel
Stahl George M., cigarmaker, h South bel Penn
Stanford William B. & Son, (William M.), grocers, 301 High
Stanford William B., (W. B. Stanford & Son), h 358 High
Stanford William M., (W. B. Stanford & Son), h 301 High
Stanley Hester, widow Joseph, h 351 Beech
Starrett Effie, teacher, h 165 N Hanover
Starrett Henry, laborer, h 165 N Hanover
Starrett John B., tobacconist, Walnut bel Hanover, h 165 N Hanover
Stauffer Amelia S., saleslady, 221 High, h 260 Beech
Stauffer Edwin B., clerk, 62 High, h 261 do
Stauffer Emma, saleslady, 256 High, h 307 do
Stauffer Kate, saleslady, 256 High, h 307 do
Stauffer Lavina, widow Moses, h 360 Beech
Stauffer Samuel, h 352 Walnut
St. Clair Joseph, watchman, h Washington ab Water
Stearley Silas, carpenter, h May c Washington

QUILLMAN wants everybody to SEE his FINE CHINAWARE ROOMS. { See Page 5.

Steele Annie, h High bel Evans
Steele Edith, h High bel Evans
Steele John H., h High bel Evans
Steele Thomas E., h High c Manatawny
Steinly John, repairsman, h High, Pott's Addition
Steltz Franklin J., meat market, 328 Chestnut, h do
Steltz Milton, h Jefferson bel Adams
Steltz Pierce T., baker, h 70 N Charlotte
Steltz Reuben, clerk, h 412 Beech
Steltz Sarah, widow Jonas, h Jefferson bel Evans
Steltz Sophia, dressmaker, h South bel Penn
Steltz Uriah, puddler, h South bel Penn
Steltz William, butcher, h Franklin bel Laurel
Sterling George M., shoemaker, h 26 N Charlotte
Stetler Franklin R., carpenter, h 27 Chestnut
Stetler Millie, h 516 Chestnut
Stetler Sallie, h 516 Chestnut
Stevens William, moulder, h Charlotte ab Beech

SHIP to and from New York and Philad'a, by PA. R. R. Daily FAST FREIGHT Lines.

HENNISS & SULLIVAN, (Successors to H. A. Derr) MAIN STREET, Marble and Granite Works.

Stevenson Halsey B., pastor First Presb'y Church, h High ab Warren
Stewart George W., infant shoe manufr, Queen bel Montgomery, h do
Stewart's Sons William, curtain manufrs, Walnut ab York
Stichter Frank P., engineer, h 142 Walnut
Stichter Irvin B., printer Daily Ledger, h Charlotte ab Beech
Stichter James, helper, h Water bel Baily
Stichter Leonard, laborer, h Water bel Baily
Stichter Thomas, bricklayer, h Queen bel York
Stichter William, laborer, h Queen ab Charlotte
Sticker Frederick H., tinner, h 315 High
Sticker John, tinsmith, h 526 King
Sticker Mary, widow Frederick H., h 315 High
Still Hannah, dressmaker, h 553 Chestnut
Still Joseph, coachman, h High bel Washington
Stine Mary A., widow Levi K., h 411 Chestnut
Stoll Albert, basketmaker, 78 York, h do
Stone George W., engineer, h 521 Chestnut
Stone William L., watchmaker, 229 High, h Chestnut n Washington

YOST & CO'S stock of CLOTHS AND CASSIMERES, For MEN and BOYS is the most complete in town.

Stone Winfield S., machinist, h 40 King
Stong John, laborer, h South ab Montgomery
Stong Sarah, widow Frederick F., h 372 Walnut
Stong William, baker, h 4th n York
Storb Albert, h 169 N Hanover
Storb Horace, marble cutter, h 169 N Hanover
Storb John W., (Reifsnyder & Storb), h 132 King
Stott George O., boilermaker, h Beech bel York
Stout Henry, laborer, h Queen ab Montgomery
Stout Irvin, laborer, h 224 Walnut
Stout William, laborer, h Lincoln av n Warren
Straehle Louis, tailor, h High bel Montgomery av
Strailey Henry, tailor, h Montgomery c High
STRATTON BENJAMIN F., wines, liquors, glassware, groceries, &c., 37 W High, h 35 do
Stratton Benjamin F., jr., clerk, 37 W High, h 35 do
Stratton Ira, clerk, h 35 High
Straub Nathan L., nailer, h Warren ab King

A General Line of HARDWARE at BENJ. QUILLMAN'S, Cor. Main and DeKalb.

Streeper Elizabeth J., widow Jacob, h Franklin c Apple
Streeper John S., bookkeeper, 255 High, h Charlotte n limits
Streeper Louisa J. Mrs., h 243 High
Strickland Mattie, saleslady, 223 High, h 429 King
Stringer Angeline, widow Augustus, h 440 King
Stringfellow Henry J., laborer, h Warren bel Walnut
Strohl Calvin F., book agent, h Lincoln av bel Franklin
Strohl George McC., nailer, h 331 Walnut
Strohl George W., book agent, h Jefferson bel Franklin
Strohl Michael, h Hanover ab Beech
Strohl Thomas J., bricklayer, h 160 N Evans
Strohl William E., musician, h Penn n Hanover
Strohl William H., organ manufr, Hanover ab Beech, h do
Strough Edward, car inspector, h Beech n Hanover
Strough Emma, dressmaker, h Hanover ab Walnut
Strough Henry, carpenter, h Hanover ab Walnut
Strouse Jacob K., piler, h Lincoln av bel Sheridan
Strouse John, moulder, h Colonnade Hotel
Strunk Edward K., laborer, h Queen ab Evans
Strunk Henry K., laborer, h Beech bel Franklin
Strunk Henry K., laborer, h Lincoln av ab Franklin

It Costs Nothing and Pays Well to inspect Quillman's Display. {See Page 3

Strunk John E., laborer, h Queen ab Evans
Strunk John E., laborer, h Charlotte ab Oak
Stubblebine Charles F., cooper, h 430 Cherry
Stubblebine Peter, cooper, h Queen ab Warren
Stuff L. D. P., laborer, h Colonnade Hotel
Stufflet Angelina Mrs., h Adams bel King
Stufflet Henry, stairbuilder, h 66 S Charlotte
Stufflet Jonas, grocer, Chestnut c Evans, h do
Stufflett Jacob N., railroader, h Lincoln av bel Sheridan
Stufflett Paul, iron cutter, h South bel Montgomery
Sullivan John, laborer, h Water bel Baily
Suney James, laborer, h Colonnade Hotel
Supplee Annie D., h 145 High
Supplee Catharine M., widow Davis E., h 144 King
Supplee Charles D., machinist, h 144 King
Supplee John M., butcher, h 452 High
Supplee Mary E., saleslady, 223 High, h 144 King
Swaveley John B., blacksmith, h Charlotte bel Walnut

SHIP to and from New York and Philad'a by PA. R. R. Daily FAST FREIGHT Lines.

I. H. BRENDLINGER is agent for Dr. Ball's Corsets and the favorite Centemeri Kid Gloves.

Swavely Adam, laborer, h South ab Montgomery
Swavely Aaron, blacksmith, h York ab Beech
Swavely Ammon B., puddler, h 4th n Manatawny
Swavely Daniel, laborer, h r Walnut ab Charlotte
Swavely David, laborer, h 329 Walnut
Swavely Jacob, blacksmith, h Hanover ab Beech
Swavely Levi B., sexton, h York n limits
Swavely Oliver D., roller, h 4th ab York
SWAVELY SAMUEL B., M. D., physician and surgeon, Washington c Chestnut, h 510 King
Swede John, laborer, h Spruce ab Oak
Swenck Henry L., engineer, h Charlotte ab Jefferson
Swinehart Amanda, h Charlotte bel Jefferson av
Swinehart Emma Mrs., h Charlotte bel Oak
Swinehart Harrison Y., (H. Y. Swinehart & Bro.), h Merchants' Hotel
Swinehart Henry, shoemaker, h Walnut bel Warren
Swinehart H. Y. & Bro., (John Y.), livery, r Merchants' Hotel
Swinehart Isaac, inspector, h 19 S Evans
Swinehart John M., engineer, h 515 Chestnut
Swinehart John Y., (H. Y. Swinehart & Bro.), h 267 Walnut

D. M. YOST & CO. sell more CARPETS, OIL CLOTHS and SHADES than all the other stores in the town combined.

Swinehart Maria, h Charlotte bel Jefferson av
Swinehart Rufus Y., constable, 56 High, h 59 Walnut
Swinehart Sarah A., widow Cylurian, h 31 Walnut
SWINEHART WILLIAM Y., lumber, Chestnut c York, h 59 King
Swoyer Henry, h 49 High
Szymanski Dominick, grocer, 31 N Charlotte, h at Shenandoah
Szymanski Peter, clerk, 31 N Charlotte, h 29 do

T

Taggart Mary Mrs., h 430 King
Taney Edward P., sewing machine agent, h 2d ab York
Taylor George, feeder, h Lincoln av ab Franklin
Taylor Thomas A., (Herb & Taylor), h 325 High
Taylor Washington, laborer, h Franklin bel Laurel
Taylor Washington, laborer, h Walnut ab Warren
Techner Ernestina, candies, 3 Washington Hill, h do
Telephone Exchange, 159 High

In the DAILY REGISTER Advertisers can reach Town and Country People.

Templin Martha, widow James, h Hanover ab Beech
Thomas Nelson N., printer Chronicle, h Franklin bel Laurel
Thomas Oliver M., blacksmith, Evans bel King, h 546 King
Thomas William H., carpenter, h 78 S Charlotte
Thompson John, h 152 High
Thompson Julian Miss, h 152 High
Tierman George R., clerk, 113 High, h Spruce ab Oak
Tigh Dennis A., roller, h Chestnut ab York
Tigh Peter, laborer, h Chestnut ab York
Tighe Joseph P., helper, h Chestnut bel Evans
Titlow Sophia Mrs., housekeeper, 35 Chestnut
Tobin John, laborer, h Beech n Hanover
Todd Charles W. B., clerk, h Madison House
Todd John, physician, 301 Chestnut, h do
Tomlinson Ella D., cashier, 229 High, h 410 do
Toms Henry E., (Bauer & Toms), h 233 High
Tonnelier John F., (E. Guest & Co.), h 316 Cherry
Tones John, moulder, h American House
Trace Frederick, heater, h 3d ab York
Trace Henry, carpenter, h Charlotte ab Beech
Trace John H., nailer, h Charlotte ab Beech

The Most Reliable TEAS and COFFEES at QUILLMAN'S.

Tracy John, helper, h American House
Tracy John T., agent, h Charlotte bel Oak
Trait William M., cooper, h Lincoln av n Washington
Travis Thomas W., foreman, h 447 High
Trawilla Albert, converter, h Colonnade Hotel
Trawilla Calvin, converter, h Colonnade Hotel
Trayer Catharine, widow Jeremiah, h 2d bel Manatawny
Trayer Henry G., barber, h Franklin bel Apple
TRAYER J. MICHAEL, hacks and baggage express, 307 High, h Franklin ab Queen
Treat C. Arthur, photographer, h Madison House
Treichler John R., bricklayer, h Lincoln av bel Washington
Treichler Martha, dressmaker, h Lincoln av bel Washington
Trimble Hester, widow Simpson, h 255 Chestnut
Trimble Sallie, saleslady, 207 High, h 255 Chestnut
Trollinger Morris, laborer, h 123 Warren
Trollinger Oscar, carpenter, h Beech ab York
Trout Aaron B., roller, h 349 Beech

SHIP to and from New York and Philad'a by PA. R. R. Daily FAST FREIGHT Lines.

All kinds of Cemetery and Building Work || HENNISS & SULLIVAN, Main St.

Trout Abraham, puddler, h 415 King
Trout Allen, baker, h 266 High
Trout Andrew B., puddler, h Evans ab Beech
Trout Elam B., truck, 612 High, h 606 do
Trout Elizabeth, widow George, h 448 Cherry
Trout Henry H., finisher, h 448 Cherry
Trout Howard, apprentice, 229 High, h High n Warren
Trout James, nailer, h 448 Cherry
Trout Joseph, laborer, h r 262 Walnut
Trout Sallie S., tobacconist, 222 High, h 143 King
Trout William, helper, h 606 High
Trout William H., laborer, h 448 Cherry
Tucker Anton, laborer, h Water ab Warren
Turner Elmer A., carpenter, h 118 N Warren
Turner James R., cooper, h Keim, Pott's Addition
Turner Mary, h 118 N Warren
Turner Sarah, widow Samuel, h 118 N Warren

U

Umstadt Joseph, laborer, h 104 South

D. M. YOST & CO'S Ladies' and Misses' CLOAK MANUFACTORY is the largest in the county.

Umstead Harrison N., clerk, Beech c Charlotte, h Washington c Jefferson av
Umstead Horace M., clerk, h Lincoln av ab Warren
Umstead Isaac, laborer, h King bel Warren
Umstead Isaac E., div engineer P. & R. R. R. depot, h 523 High
Umstead William, blacksmith, h King bel Warren
Unruh Hugh, clerk, 218 High, h 2d ab York
Unruh Lewis, laborer, h 2d ab York
Unruh Maria, widow Jacob, h 2d ab York
Unruh Millie, saleslady, 235 High, h 31 W Walnut
Updegrove Francis B., grocer, 2d bel Manatawny, h do

V

Van Buskirk Amos, clerk, 218 High, h York c Beech
Van Buskirk Charles C., (Van Buskirk & Bro.), h York c Beech
Van Buskirk George M., attorney, also (M. D. Witters Shoe Co.), h 61 High

BENJ. QUILLMAN'S TINWARE is all made in his own Shops, Cor. Main and DeKalb Sts.

Van Buskirk Harriet, widow George, h Beech c York
Van Buskirk Howard, livery, 142 King, h York c Beech
Van Buskirk Kinzer, (Van Buskirk & Bro.), h York c Beech
Van Buskirk Sarah R., widow Dr. William A., h 61 High
Van Buskirk William A., wheelwright, Walnut c York, h 63 Walnut
VAN BUSKIRK & BRO., (Kinzer and Charles C.), hardware, 218 High
Vandersyde George, laborer, h New ab Franklin
Van Horn Harrison, catcher, h Lincoln av bel Sheridan
Van Horn J. Franklin, trimmer, h Lincoln av n Washington

W

Wagner John A., pastor St. Aloysius R. C. Church, h Hanover c Beech
Wagner Mary E., widow Franklin B., h 144 King
Wah Hong, laundry, King c Charlotte, h do
Wahl Barbara Mrs., h Beech n Adams
Wahl John, helper, h Beech ab Charlotte
Walker William, laborer, h Hanover ab Beech
Walleigh Levi, puddler, h Water ab Evans

CHOICEST GROCERIES of BEST QUALITY at QUILLMAN'S.

Walsh John T., agent, h Penn al n Beech
Walter John K., shoemaker, 309 High, h 270 South
Walters Franklin P., helper, h 9 Laurel
Walters George, clerk, h Madison House
Walters George, telegrapher, Washington opp South, h 201 High
Walters Henry, moulder, h 442 Beech
Walters John H., moulder, h Beech n Washington
Walters John P., moulder, h 9 Laurel
Walters John W., moulder, h 309 Walnut
Walters Joseph A., moulder, h South ab Washington
Walters Lewis G., moulder, h Lincoln av bel Evans
Walters Lewis G., moulder, h 550 Walnut
Walters Michael, moulder, h 548 Walnut
Walters William, mill hand, h Lincoln av bel Franklin
Walton Joseph L., harnessmaker, h 151 Chestnut
Ward George, laborer, h New ab Franklin
Ward James A., laborer, h Franklin c New

SHIP to and from New York and Philad'a by PA. R. R. Daily FAST FREIGHT Lines.

Go to BRENDLINGER'S, 82 Main St. for Carpets, Oil Cloths and Window Shades.

Ward Lewis, laborer, h New ab Franklin
Ward Lewis G., laborer, h New ab Franklin
Wargo George, laborer, h P. & R. R. R. n W limits
Warley Augusta, widow Augustus, h 547 Chestnut
Warley Edward, watchman, h Franklin c South
Warley Lewis, teamster, h 4th ab York
Warley R. Middleton, machinist, h Penn bel South
Warren William, huckster, h Queen bel York
Wartman Edward, puddler, h 3d n Manatawny
Wartman Farus, laborer, h Cherry ab Washington
Wartman Frank H., tailor, Hanover ab Queen, h do
Wartman Irvin, laborer, h Jefferson av n Warren
Wartman John D., carpenter, h 448 Beech
Wartman Mary, widow Matthias, h Hanover ab Queen
WARWICK IRON Co., pig iron, P. & R. R. R. n W limits
Watson John, laborer, h 52 S Adams
Weand Catharine, widow Jacob, h 3d ab York
Weand Clement O., hostler, h r 222 King
WEAND JOHN S., grocer, 236 High, also Adams Express Co., h 63 S Hanover
Weand Milton S., grocer, 67 Charlotte, h 69 do

BLACK SILKS a specialty at D. M. YOST & CO'S, Main and DeKalb, Norristown.

Weand Sallie, h 239 High
Weand Samuel, h r 222 King
Weasner David, h 342 Walnut
Weasner Israel, blacksmith, h 442 King
Weasner Samuel, laborer, h 4th n Manatawny
Weaver Harry Y., barber, h 3d bel Manatawny
Weaver Samuel Y., machinist, h Van Buskirk Addition
Weaver William G., laborer, h Lincoln av ab Franklin
Weaver William Y., laborer, h 3d ab York
Weber John A., real estate, 227½ High, h 23 King
Webster Daniel, machinist, h American House
Weidensaul Daniel W., painter, h Beech n Franklin
Weidensaul Milton G., laborer, h 337 Chestnut
Weidensaul John T., painter, h Charlotte ab Jefferson
Weidman Barge E., steel worker, h Shuler House
Weidner Bartlett, puddler, h 403 Walnut
Weidner Benjamin M., helper, h Jefferson bel Evans
Weidner Daniel W., engineer, h Chestnut ab York

THE REGISTER is the ONLY DEMOCRATIC DAILY PAPER in the COUNTY.

Weidner Ellen, h 448 Chestnut
Weidner Elvira S., widow Samuel, h 68 S Evans
Weidner George W., carpenter, h 353 Beech
Weidner Morris, laborer, h Jefferson bel Evans
Weikel Charles S., helper, h 452 Beech
Weikel Henry, laborer, h Lincoln bel Washington
Weikel Joel S., laborer, h Beech bel Washington
Weiler James B., dentist, 159 High, h 314 Chestnut
Weiler Sarah, h 127 King
Weitzenkorn Abraham, clothier, 143 High, h do
Weitzenkorn Benjamin, clerk, 143 High, h do
Weitzenkorn Joseph K., cutter, 143 High, h do
Weitzenkorn Solomon, shoes, 147 High, h do
Weldener David, laborer, h Apple n Washington
Weldener Jacob, h York n limits
Weller Franklin, carpenter, h Charlotte bel Oak
Weller Manassas D., catcher, h York c 2d
Weller Watson, carpenter, h Spruce ab Oak
Wells Edwin, Lieut. U. S. N., h 269 King
Wells Elizabeth D., widow Samuel, h 269 King
Wells Frances, teacher, h 269 King

Don't leave town without seeing {QUILLMAN'S STORE AND WAREROOMS.} See Page 3.

Wells Frederick A., carriage builder, Chestnut bel York, h Walnut n Hanover
Wells Henry W., blacksmith, Chestnut bel York, h Warren c Lincoln av
Wells Herman, paymaster, h 145 High
Wells John M., asst paymaster, h 145 High
Wells Mary A., widow Elhanan, h 124 S Charlotte
Wells Samuel S. G., blacksmith, h Lincoln av n Warren
Wells Webster H., blacksmith, h Lincoln av n Warren
Wells William, merchant, h Queen ab Warren
Welsh Annie E., dressmaker, h 24 Apple
Welsh Catharine C., dressmaker, h 24 Apple
Welsh James W., clerk, 161 High, h 24 Apple
Welsh John B., carpenter, h Apple n Washington
Welsh John B., rigger, h 24 Apple
Welsh Maggie T., dressmaker, h 24 Apple
Welsh Patrick, laborer, h 18 Apple
Weltner William, shoemaker, Jefferson bel Evans, h do

ISAAC CHISM,
Attorney-at-Law
NORRISTOWN, PA.
507 SWEDE STREET
ABOVE AIRY ST.

SHIP to and from New York and Philad'a by PA. R. R. Daily FAST FREIGHT Lines.

POLISHING and SAWING by STEAM. HENNISS & SULLIVAN MARBLE and GRANITE, MAIN STREET

Wenisch Edward, laborer, h Jefferson ab Franklin
Wenrich John, laborer, h Colonnade Hotel
Wensel Caroline Mrs., h 121 South
Wensel Irvin, puddler, h Walnut c Adams
Wensel Isaac, carpet weaver, Hanover n limits, h do
Wensel Lizzie, hair dressing, h 309 Walnut
Wensel Magadalen, h Hanover n limits
Wensel Mary M., h Hanover n limits
Wensel William, puddler, h Walnut ab Warren
Wensel William W., moulder, h 3d ab York
Wentling Solomon, helper, h 3d bel Manatawny
Wentzel Annie S., dressmaker, h 35 Walnut
Wentzel Francis, puddler, h Lincoln av bel Sheridan
Wentzel Harrison, laborer, h South ab Franklin
Wentzel Henry R., carpenter, h 35 Walnut
Wentzel Irvin W., helper, h Chestnut bel Adams
Wentzel John H., riveter, h Charlotte n Beech
Wentzel Samuel K., puddler, h 433 High
Werner Joseph, cooper, h 541 King
Wert Allan H., laborer, h 146 Walnut
Wert Horace, nailer, h Franklin ab Queen

D. M. YOST & CO. sell Standard Makes of BLACK CASHMERES ten per cent. less than other houses.

Wert James, squeezerman, h 116 N Warren
Wert Samuel, driver, h 58 Chestnut
Werther Francis O., steel melter, h 221 High
Wertz Thomas, h 2d ab York
Westenburger Henry B., (H. B. Westenburger & Co.), h at Lebanon
Westenburger H. B. & Co., (———), stock brokers, 209 High
Western Union Telegraph Co., P. & R. R. R. depot
Westley A. Jackson, shoemaker, 64 S Evans, h 21 do
Whartenby Harry, clerk, h South ab Washington
Whitby Mary L., forelady, h 379 Walnut
Whitby Samuel, (Maxwell & Whitby), h 379 Walnut
Whitman Ephraim, carpenter, h 27 Water
Whitman Thomas, puddler, h 3d ab York
Whitman William, laborer, h 427 Chestnut
Whitsell Joseph, engineer, h 107 Water
Wiand William H., contractor, h 5th ab York
Wickersham B. Franklin, bookkeeper, 62 High, h 430 King

BENJ. QUILLMAN, Main, cor. DeKalb, is the manufacturers' agent for all the Leading Heaters, Stoves and Ranges.

Wickersham C. Harvey, telegrapher, h 430 King
Wickersham Frank, clerk, P. & R. R. R. ab Creek, h 513 King
Wickersham Howard, postal clerk, h 430 King
Wickersham Wilmer, agent P. & R. R. R. Express, 244 High, h 430 King
Wieand Charles S., pastor Zion Ref. Church, h 214 Chestnut
Wieland Gottlieb, baker, h 266 High
Wien Abraham, h 453 King
Wien Charles H., helper, h 339 Walnut
Wien John H., driver, h 451 King
Wien William, carpenter, h Jefferson ab Franklin
Wildermuth Harry, hostler, h Merchants' Hotel
Wilke Adolph, carpenter, h Apple bel Franklin
Wilkinson David C., mason, h 551 Chestnut
Will Anthony, saloon, Water bel Franklin, h do
Willauer Anna M., widow Samuel, h 439 Cherry
Willauer David, laborer, h 452 Beech
Willauer Franklin L., sorter, h 616 Chestnut
Willauer George, (W. Willauer & Son), h 429 Cherry
Willauer Harry J., baker, h 4th bel Manatawny
Willauer Peter, contractor, h South ab Washington

QUILLMAN CARRIES the LARGEST STOCK and BEST ASSORTMENT. { See Page 5.

Willauer William, (W. Willauer & Son), h 429 Cherry
Willauer W. & Son, (George), green grocers, 445 High
Williams Joseph, laborer, h High c Manatawny
Williams Richard, porter Merchants' Hotel
Williams Samuel H., foreman, h Merchants' Hotel
Williams William, laborer, h Colonnade Hotel
Williamson Anna P., teacher, h 408 High
Williamson Mary E., widow William L., h 408 High
Williamson Percy, clerk, h 408 High
Willman Annie M., dressmaker, h 508 Chestnut
Willman Elizabeth, widow Jacob, h 508 Chestnut
Willman George, clerk, High c York, h Walnut ab York
Willman Mabry E., (Willman & Lorah), h High c York
Willman Robert M., iron tender, h Manatawny bel 3d
Willman Susanna, widow Jacob, h High c York
Willman & Lorah, (M. E. Willman and C. V. R. Lorah), fish, &c., High c York
Wilson George W., cabinetmaker, h 120 S Charlotte

SHIP to and from New York and Philad'a. by PA. R. R. Daily FAST FREIGHT Lines.

I. H. BRENDLINGER, 82 MAIN STREET, has the best assortment of Ladies' and Children's COATS.

Wilson Thomas, bridge builder, h American House
Wilson Richard T., laborer, h 436 Walnut
Wingard Amelia M., (A. M. Wingard & Son), h Shuler House
Wingard A. M. & Son, (William F.), furniture, 148 High
Wingard William F., (A. M. Wingard & Son), h Shuler House
Wingert Francis R., coachmaker, h Hanover n limits
Winn James, puddler, h 69 S Evans
Winn Louis P., bridge builder, h 511 Chestnut
Winn Richard, laborer, h Cherry c Charlotte
Wirt Theodosia, dressmaker, h Chestnut bel Warren
Wise Augustus, hooker, h 30 Apple
Wise Daniel S., shoemaker, h Chestnut bel Evans
Wise Henry Y., planer, h 3d ab York
Wise Hettie, widow Ephraim, h 17 S Evans
Wise Horace, helper, h 4th ab York
Wise James R., meat market, 454 High, h 17 S Evans
Wise Oliver R., bookkeeper, 454 High, h N Coventry twp
Wise Samuel, laborer, h 316 Chestnut
Wiser Daniel H., laborer, h Water bel Baily
WITHERS M. A., M. D., druggist and physician, 271 High, h 444 do

D. M. YOST & CO. cut Floor Oil Cloths any desired width.

Witters Morris D., (M. D. Witters Shoe Co.), h Merchants' Hotel
Witters M. D. Shoe Co., (George M. Van Buskirk), shoes, 107 High
Wolf Andrew, watchman, h 3d bel Manatawny
Wolf Henry, puddler, h 60 S Adams
Wolf Henry B., carpenter, h Warren c King
Wolf Jacob B., puddler, h Adams bel King
Wolf Joseph, barber, h 147 Chestnut
Wolgemuth Charles, baker, h 129 High
Wonsitler William, laborer, h 67 S Evans
Woodward Abner, h South n Montgomery
Worgen Paul, laborer, h Water bel Baily
Wright Sophia, widow Henry, h Manatawny n King
Wright William, watchman, h Manatawny n King
Wummer Jacob S., blacksmith, h York bel 4th
Wurts Abbie V., widow George, h 44 High
Wylie Charles R., h 127 South

THE DAILY REGISTER has the Largest Country Circulation.

WYNN JOHN R., leather and findings, 251 High, h Hanover ab Beech (see adv)

Y

Yeager Lewis, barber, 269 High, h Montgomery House
Yeager Maria, widow Joseph, h 70 S Charlotte
Yeager Mary E., teacher, h 70 S Charlotte
Yeager Mason, contractor, h 68 S Charlotte
Yensek Michael, laborer, h Water ab Warren
Yerger Abram M., carpenter, h 528 Chestnut
Yerger Daniel M., painter, h 438 King
Yerger Henry M., painter, h High, Pott's Addition
Yerger Irwin, driver, h 248 Walnut
Yerger Jacob M., helper, h South n Keim
Yerger Luther, laborer, h 4th n Manatawny
Yerger Mark S., puddler, h 406 Walnut
Yergey Agnes, h 321 High
Yergey Ambrose, laborer, h Spruce bel Oak
Yergey Daniel L., mason, h 71 N Charlotte
Yergey David, feeder, h Manatawny c Walnut
Yergey Eugene, conductor, h 62 S Adams

Plain and Fancy GLASSWARE at QUILLMAN'S {Odd Fellows' Hall Grocery. (See Page 3).

Yergey George H., clerk, 240 High, h 71 N Charlotte
Yergey George L., helper, h Lincoln av ab Franklin
Yergey Harry S., cooper, h 2d bel Manatawny
Yergey Isaac M., mason, h 8 4th
Yergey Isaac N., weigher, h Manatawny c Beech
Yergey Jacob F., driver, h Manatawny c 2d
Yergey Jacob L., bricklayer, h 8 Walnut
Yergey Joshua L., foreman, h Manatawny n Walnut
Yergey Lewis C., physician, 102 York, h do

JOHN R. WYNN,
DEALER IN
LEATHER and FINDINGS
No. 251 High Street, Pottstown, Penna.
Oak and Hemlock Sole Leather, French and American Kip and Calf Skins.
Harness, Bridle and Shoe Finding. Tanners' and Neats-Foot Oil.

SHIP to and from New York and Philad'a by PA. R. R. Daily FAST FREIGHT Lines.

HENNISS & SULLIVAN, Marble, Granite and Sandstone { 127 WEST MAIN STREET

Yergey Mark, driver, h Walnut bel Warren
Yergey Mary, matron, h 8 Walnut
Yergey Matthias, h 3d ab York
Yergey Peter L., watchman, h 432 Cherry
Yergey Peter L., carpenter, h Beech ab York
Yergey Reuben H., bricklayer, h 133 N Warren
Yergey Thomas L., bricklayer, h 8 Walnut
Yerk William, laborer, h Manatawny n 3d
Yerloff Henry, laborer, h Queen bel Montgomery
Yocum Albert E., fireman, h 107 Chestnut
Yocum Charles A., physician, 363 Chestnut, h do
Yocum Daniel M., h 363 Chestnut
Yocum E. Eugene, carpenter, h 363 Chestnut
Yocum Frank A., leather, &c., 212 High, h 222 King
Yocum Newton K., carpenter, h 363 Chestnut
Yocum Sarah, widow Aaron, h Chestnut ab Charlotte
Yocum William, helper, h Hanover ab Beech
Yocum William H., carpenter, h Chestnut ab Charlotte
Yoder Daniel H., manager Clarke's Restaurant, h Walnut n Manatawny
Yoder Harry H., barber, 419 High, h 29 N Charlotte

Largest DRY GOODS and CARPET HOUSE IN MONTGOMERY COUNTY. D. M. YOST & CO., Main and DeKalb, Norristown.

Yoder Samuel, roller, h 542 King
Yohn Edward, painter, h 524 King
Yohn Frank G., clerk, 119 High, h 52 S Evans
Yohn Henry B., puddler, h 421 Cherry
Yohn Jacob, wheelwright, h 52 S Evans
Yohn John, (estate of,) carriage manufr, Evans c Apple
Yohn Joseph, laborer, h 104 South
Yohn Joseph, wheelwright, h 57 S Evans
Yohn Sarah, widow Henry, h 242 Chestnut
Yohn Sarah, widow John, h 348 High
Yohn Washington, mason, h 3d ab York
Yohn William O., laborer, h 340 Walnut
Yohn Zeph B., mill hand, h 4th ab York
Yorgey John H., laborer, h South ab Washington
Yorgey William, carpenter, h 521 High
Yost Clara, dressmaker, h 114 Chestnut
Yost Mary A., widow Jacob S., h 270 High
Yost William I., engineer, h Walnut ab York

Novelty Heaters and Excelsior Ranges are for sale only by BENJ. QUILLMAN, Cor. Main and DeKalb.

Young Henry H., huckster, h High bel Baily
Young Jacob H., carpenter, h Queen ab Montgomery
Young Mahlon A., clerk, 228 High, h Cottage Seminary
Young Men's Christian Association, 271 High
Young Richard, blacksmith, h 544 Chestnut
Young William, laborer, h 544 Chestnut

Z

Zemerdike Paul, laborer, h Water bel Warren
Ziegenfuse Daniel, laborer, h 359 Beech
Ziegler Catharine, widow Jacob, h Water ab Washington
Ziegler Franklin J., gardener, Water ab Washington, h do
Ziegler Henry, laborer, h Water bel Baily
Ziegler Horace, puddler, h 452 Cherry
Ziegler John C., h Water bel Baily
Ziegler Joseph E., puddler, h Queen, Pott's Addition

ARTISTIC POTTERY and CHINAWARE at QUILLMAN'S { Odd Fellows' Hall Grocery. (SEE PAGE 3).

Zimmerman William, laborer, h 104 South
Zollers Mary A., widow Augustus, h 49 High
Zollers William W., cooper, h Beech bel York
Zuber Ella, dressmaker, h 158 High
Zuber James, carpenter, h 316 Beech
Zuber Susannah, widow Henry, h 158 High
Zwanner Champs, laborer, h Water bel Baily

(TRADE MARK).
W. HARRY BOYD,
Publisher and Compiler of
STANDARD
DIRECTORIES
OFFICES:
Pottsville and Reading, Penna.

SHIP to and from New York and Philad'a, by PA. R. R. Daily FAST FREIGHT Lines.

I. H. BRENDLINGER'S, 82 MAIN ST., is the largest Dry Goods and Carpet House in the County

CHELTENHAM,

On the Philadelphia, Newtown & N. Y. R. R., 18 miles from Norristown.

Gayde William S., carpenter
Haines Robert B., nurseryman
Harvey Wm. T., blacksmith
Krewson Daniel, general store
Margargall Milton, shoes
Myers A. J., general store, also postmaster
Sons Rowland T., spade mfr

COLLEGEVILLE AND TRAPPE.

ALDERFER HENRY M., propr Perkiomen Bridge Hotel, Collegeville (see adv)
Augee Samuel S., varieties, Collegeville
Beaver John K., tailor, Trappe
Beaver & Schollenberger, drygoods, Trappe
Bertolet A. F., tinsmith, Trappe
Blanchford William H., carriage manufr, Collegeville
Bradford J. H., marble yard, Collegeville
Bradford John I., stoves and tinware, Trappe
Brunner Jacob, blacksmith, Collegeville
Buckley C. J. & J. M., general store, Trappe

For Health and Comfort, Yost's Monogram Corsets excel all others. } D. M. Yost & Co., Main and DeKalb.

COLLEGEVILLE HOTEL, J. W. S. Gross, propr (see adv)
Conway Elmer E., shoemaker, Collegeville
Culbert Joseph W., druggist, Collegeville
David Edward, painter, Collegeville
Dorworth Jacob R., hotel, Trappe
Fenstermacher Daniel, shoemaker, Collegeville
FENTON WILLIAM P., general store, Collegeville
Fetterolf A. D., justice of the peace, Collegeville
Frederick Frank S., blacksmith, Trappe

PERKIOMEN BRIDGE HOTEL
On the Banks of the Perkiomen River.
COLLEGEVILLE, PERKIOMEN RAILROAD, PENNA.
H. M. ALDERFER, - - Proprietor.
Locality for a Summer Resort unsurpassed in Eastern Pennsylvania. Everything arranged to secure for the guests a comfortable and cheerful home. ☞ Terms Moderate.

THE DAILY REGISTER gives the NEWS of the WHOLE COUNTY.

Frederick Jacob S., drover, Trappe
Gottshalk Andrew, tinsmith, Collegeville
Gristock & Vanderslice, flour and feed, Collegeville
GROSS J. W. S., propr Collegeville Hotel, Collegeville
Hamer J. H., physician, Collegeville
Hobson Freeland, lawyer, Collegeville
Hunsicker Abraham, tinsmith, Collegeville
Ingram Lewis H., barber, Collegeville
Keeler M. H., painter, Trappe
Kratz H. W., insurance, Trappe
Lachman E. D. Mrs., layer out of the dead, Collegeville
Miller John, tailor, Trappe
Miller John G. T., builder, Collegeville
MOSER E. S., propr Providence Independent, Collegeville
Paist Edward, miller, Collegeville
PERKIOMEN BRIDGE HOTEL, Henry M. Alderfer, propr, Collegeville (see adv)
Perkiomen Valley Mutual Fire and Storm Insurance Co., Henry W. Kratz, sec, Trappe
PLACE BENJAMIN F., dentist, Collegeville
PROVIDENCE INDEPENDENT, E. S. Moser, Collegeville

QUILLMAN wants everybody to SEE his FINE CHINAWARE ROOMS. { See Page 3.

Rambo Abel, Washington Industrial Institute, Trappe
Richard J. H., bakery, Collegeville
Rimby Horace, florist, Collegeville
ROBERTS & FETROLF, (Roberts Machine Co.), manufrs of agricultural machinery
ROBERTS MACHINE Co., (Roberts & Fetrolf), Collegeville
Royer Joseph W., physician, Trappe
Rushong Frank, boots and shoes, Trappe

J. W. S. GROSS,
—PROPRIETOR OF—
Collegeville Hotel
COLLEGEVILLE, - PERK. R. R.,
MONTGOMERY COUNTY, PA.

SHIP to and from New York and Philad'a, by PA. R. R. Daily FAST FREIGHT Lines.

HENNISS & SULLIVAN, (Successors to H. A. Derr) MAIN STREET, Marble and Granite Works.

Schwenk Henry G., drygoods, Collegeville
Shuler C. H., clockmaker, Trappe
Slotterer Thomas, shoemaker, Trappe
Steiner B. Frank, R. R. agt, P. & R. depot, Collegeville
Sunderlander James W., postmaster, Collegeville
Ursinus College, Rev. J. H. A. Bomberger, D. D., prest, Collegeville
Wagner S. T. S., miller, Collegeville
Wismer Lewis, slateroofer, Collegeville
Yost George, agricultural implements, Collegeville

CONSHOHOCKEN.

(Also West Conshohocken.)

Adams Express Co., 60 Fayette
Albion Print Works, W. S. Mount, assignee, Fayette n River
Ambler Lizzie Mrs., dressmaker, Ford av ab Front, W. C.
Apple Martha S., dressmaker, h Harry c 2d av
Bailey John, meat market, Elm n Fayette
Baker Samuel, jr., barber, 161 Hector
Barr J. Rufus, drugs, Ford av ab Front, W. C.

YOST & CO'S stock of CLOTHS AND CASSIMERES, For MEN and BOYS is the most complete in town.

Barrett Mary, grocery, Elm n limits
Bate Edward T., confectioner, Elm bel Henry
Bate William T. & Son, boiler works, Elm bel Henry
Beatty Samuel, grocer, Hector n limits
Beaumont & Buckley, blacksmiths, Ford av ab Front, W. C.
Beaver David R., physician, Fayette c 4th av
Bemesderfer A. H., tobacconist, Hector bel Poplar
BENZ GEORGE, baker, 18 N Elm
Bernard J. Max, station agent P. S. V. R. R., Harry ab Washington
Bisbing George, grocer, Ford av ab Front, W. C.
Bittner Philip, barber, 72 Hector
Bloomhall Frederick J., jeweler, Hector bel Fayette
Brooke Cadwallader H., postmaster, Hector bel Fayette
Buckley Michael, tobacconist, Fayette ab 1st av
Buckley Michael, jr., tobacconist, Fayette c Washington
Bulger Michael, grocer, 6th av c Wells
Butler Henry, confectionery, 17 N Elm

A General Line of HARDWARE at BENJ. QUILLMAN'S, Cor. Main and DeKalb.

Caffery Philip, hotel, Hector c Ash
Cahill John, coal, Forrest ab Elm
Campbell Allen, notions, Hector c Ash
Carr John, grocer, Maple ab 1st av
Casey John, varieties, Ford av n the limits, W. C.
Casey Michael, paper hanging, 32 N Elm
CHISLETT JOSEPH, carriage and wagon builder, also blacksmith, Washington c Forrest
Church Visitor (The), Rev. J. P. Miller, pub, Elm ab Fayette
Clair Samuel E., saloon, Washington c Harry
Cleaver Jonathan, plumber, Hector ab Fayette
Conrad Frank H., conveyancer, Front c William, W. C.
Conshohocken Gas Light Co., Washington c Poplar
Conshohocken Gas and Water Co., Washington c Ash
CONSHOHOCKEN HOTEL AND RESTAURANT, Daniel Foley, propr, Fayette n canal bridge
Conshohocken Stone Quarry Co., Front n limits, W. C.
CONSHOHOCKEN TUBE Co., Washington bel Poplar
Conshohocken Worsted Mills, worsted goods manufrs, Gulf rd, also Ford av n Front, W. C.
Crankshaw Abraham, insurance, Fayette ab 9th av

It Costs Nothing and Pays Well to inspect Quillman's Display. {See Page 3.

Crawford James, grocer, Hector bel Walnut
Crawford Joseph C., flour and feed, Lower Merion rd bel Ford av, W. C.
CRESSON WILLIAM HENRY, cashier Tradesmen's Nat. Bank, c Fayette and Hector
Crimean John L., hotel, 12 Hector
CRIPPS ELLIS C., grocer, Hector c Poplar
Crossmore John A., tobacconist, Fayette bel Elm
Dale James H., tobacconist, Hector bel Ash
DAVIS WILLIAM, jr., & Co., drygoods, groceries, lumber and coal, Ford av c Front, W. C. (see adv)
DeHaven George, meat market, Ford av ab Front, W. C.
DeHaven Mary, drygoods, 70 Fayette
Delahanty James, grocer, Maple c 7th av
Delaney Patrick J., undertaker, Hector bel Harry
DELAWARE AND ATLANTIC TELEGRAPH AND TELEPHONE Co., 38 Fayette
Devany Martin, grocer, 5th ab Maple

SHIP to and from New York and Philad'a, by PA. R. R. Daily FAST FREIGHT Lines.

WEST CONSHOHOCKEN
LUMBER
And Coal Yard.
WM. DAVIS, JR., & CO.
Have constantly on hand a full supply of all kinds of
Lumber, Bill Timber, Rails, Posts,
PICKETS AND SHINGLES OF ALL KINDS.
ALSO, COAL
From Lehigh and Schuylkill Collieries.
William Davis, Jr., & Co.,
DEALERS IN
DRY GOODS
Groceries, Provisions, &c., &c.,
WEST CONSHOHOCKEN, PENNA.

Donnelly Hugh Mrs., saloon, Ford av ab Front, W. C.
Donohoe M. Mrs., grocer, Spring Mill av ab 4th av
Dougherty John, grocer, 5th av ab Maple
Dougherty John, shoemaker, Spring Mill av n 4th
Dougherty William Mrs., varieties, Ford av n limits, W. C.
Dugan Patrick, tinsmith, 54 Front, W. C.
Eagen Bridget, varieties, 48 Front, W. C.
Eagen Dennis, hotel, Front ab William, W. C.
Earl William H., milk, Witsontown, W. C.
East Conshohocken Stone Quarry Co., N 4th n limits
Ellerman L. W., clothing, 52 Fayette
Elliott Robert T., tobacconist, Hector bel Fayette
Ellis John, hardware, 77 Fayette
EVANS GEORGE W., publisher The Weekly Recorder, Fayette c Elm (see adv)
Evans William S., hotel, Elm c Poplar
Farrow Ralph, hotel, Fayette c Hector
Finney John P., blacksmith, Hector c Harry
FIRST NATIONAL BANK, Fayette c Hector
Fitzpatrick Matthew, varieties, Ford av ab Front, W. C.
Fleming Elmer E. Dr., dentist, 1st av c Fayette

The Most Reliable TEAS and COFFEES at QUILLMAN'S.

Fogerty John, grocer, 50 N Elm
FOLEY DANIEL Conshohocken Hotel and Restaurant, Fayette n canal bridge
Ford John, saloon, Spring Mill av c Poplar
Finney Thomas B., grocer, Elm c Ash
Forrest John W., saloon, Spring Mill av n 4th av
Forst Charles, boots and shoes, Fayette ab 1st av
Foulke George, furniture, 1st av ab Fayette
Freas Daniel F., tobacconist, 57 Fayette
Friend George, barber, Fayette ab Washington
Gallagher James, coal, Washington bel Walnut
Gannon Arthur, grocer, 6th av n Fayette
Gaul Simon, notions, Hector bel Walnut
General Meade Hotel, James J. Lougherv, propr, Elm bel Harry
Getzfread Mary Mrs., grocer, Spring Mill av n 4th av
GREER & TOLEN, propr Montgomery House, Fayette c Marble (see adv)
Griffith John H., ice, 60 Fayette

SHIP to and from New York and Philad'a, by PA. R. R. Daily FAST FREIGHT Lines.

All kinds of Cemetery and Building Work || HENNISS & SULLIVAN, Main St.

Gumb C. B., furniture, 56 Hector
Gurren William, saloon, Elm ab Poplar
Haldt Jacob, photographer, Elm bel Fayette
Hall James, carpet manufr, r P. & R. R. R. bel Ford av, W. C.
Hall William M., physician, Fayette c 3d av
Hallowell H. G. J., druggist, Fayette c 4th
HALLOWELL JAMES C., merchant tailor and clothier, 11 N Elm
Hampton Theodore, barber, 40 Fayette
Harper William, grocer, 6th av c Wells
Harrold John A., hotel, 40 N Elm
HARRY JAMES W., druggist, 38 Fayette
HARRY WINFIELD S., florist and seedsman, Fayette ab 1st av
Hart Elwood, hotel, Hector c Jones
Hayes William, shoemaker, Poplar bel Elm
Haywood William, justice of the peace, 71 Fayette
Highley George N., physician, Fayette c 4th av
Holland James B., lawyer, Fayette opp Marble
Holland Thomas, hotel, 81 Fayette
Hoy Daniel, restaurant, 42 N Elm

D. M. YOST & CO'S Ladies' and Misses' CLOAK MANUFACTORY is the largest in the county.

Hoy Terrence L., saloon, Elm bel Ash
Hushen Darby, grocer, Ford av ab Front, W. C.
Hushen Martin, hotel, Front ab Ford av, W. C.
Hushen Michael, hotel, Ford av n limits, W. C.
Hushen Patrick, varieties, Front opp William, W. C.
Jacoby Samuel F., marble, Fayette ab 1st av
Johnson John T., grocer, Hallowell n 5th av
JONES EVAN D. & Co., lumber, Hector c Cherry

Montgomery House
CONSHOHOCKEN, PA.
GREER & TOLEN, - - Proprietors.
This Hotel has been entirely refitted and enlarged, making it one of the best furnished and regulated Hotels in the interior of the State. It is located but one-half square from the Depot. Table supplied with the best the markets afford. CHOICE LIQUORS AT THE BAR.

BENJ. QUILLMAN'S TINWARE is all made in his own Shops, Cor. Main and DeKalb Sts.

JONES HORACE C. & Co., cotton goods manufrs, Washington c Poplar
Jones L. B., undertaker, 44 Hector
Jones William P., flour and bricks, Walnut c Spring Mill av
Kearns Joseph T., restaurant, Elm c Poplar
Keys John M., grocer, Hector bel Poplar
Kimble J. T. & Co., grocers, Front ab William, W. C.
Kindregan James, meat market, Hector bel Poplar
Kindregan Joseph, provisions, 79 Fayette
Kinzie H. G., agent P. & R. R. R., W. C.
Knecht Oscar, toys, 56 Fayette
Kolb Edward, jr., gents' furnishings, Hector bel Fayette
Lacey Patrick, grocer, 13 N Elm
Lafferty Jamas, grocer, Hector bel Walnut
Lake Edward, candies, Spring Mill av opp 6th av
Lawson Elizabeth, notions, Hector bel Ash
Lawson William, stationery, 67 Fayette
Lee Yot, laundry, Fayette ab Marble
Leedom A. S. & Co., drygoods, &c., 15 Front, W. C.
LEES J. & S., cotton and woolen goods manufrs, Washington c Ash

CHOICEST GROCERIES of BEST QUALITY at QUILLMAN'S.

Loughery Andrew J., grocer, 1st av bel Fayette
LOUGHERY JAMES J., propr General Meade Hotel, Elm bel Harry
Loutre Gustave, shoemaker, Front ab Ford av, W. C.
Lubbe Francis H., real estate, Hector bel Fayette
LUKENS JAWOOD, rolling mill, Washington bel Poplar
Lynch Thomas, hotel, Hector c Poplar
Macfeeters John Mrs., grocer, 50 Hector
Maconachy William H., grocer, Fayette c 6th av
Magee John, drygoods, 1st av bel Fayette
Magough Patrick, tobacconist, Front ab William, W. C.
Martin Alexander, carpenter, 5th av n Spring Mill av
Martin John, boots and shoes, 16 N Elm
McAuslen Jane, notions, 158 Hector
McCaul John, tobacconist, Hector bel Walnut
McCaul Michael, tobacconist, 38 Hector
McClements Robert, shoemaker, 188 Hector
McCoy Patrick, grocer, 4th av c Harry

SHIP to and from New York and Philad'a. by PA. R. R. Daily FAST FREIGHT Lines.

Go to BRENDLINGER'S, 82 Main St. for Carpets, Oil Cloths and Window Shades.

McGirr & Schofield, housefurnishings, 48 Hector
McGonagle Joseph, furniture, Fayette bel Elm
McGovern William, tobacconist, 73 Fayette
McGRATH JAMES A., wines and liquors, Fayette c Marble
McKenzie William, druggist and physician, Front, W. C.
McNally Matthew, grocer, 78 Fayette
Meeks John O., grocer, Hector c Cherry
Merion Iron Co., P. & R. R. R. bel Ford av, W. C.
Messinger Henry C., stoves, Fayette c Elm
Metzger Charles W., tinsmith, 22 N Elm
MEYERS JOHN J., bookseller and stationer, Fayette bel 2d av
Meyers William F., lawyer, Harry c 1st av
MILLER JAMES, furnishing undertaker, also drygoods, Hector ab Poplar
Mitchell Morris, clothier, 1st av c Fayette
MITCHELL STEPHEN, tobacco and cigars, Ford av ab Front, W. C.
MONTGOMERY HOUSE, Greer & Tolen, proprs, Fayette c Marble (see adv)

BLACK SILKS a specialty at D. M. YOST & CO'S, Main and DeKalb, Norristown.

Moore Joseph K., grocer, 136 Hector
Moore & Bro., grocers, Hector ab Poplar
Morris Levi, candies, Hector bel Cherry
Moses George, teas, 50 Fayette
Mowlds William, butcher, Ford av ab Front, W. C.
Moyer Isaiah J., boots and shoes, 19 N Elm
Moyer Joseph L., station agent P. & R. R. R., Washington c Fayette
Moylan Cornelius, druggist, 51 Fayette
Mullen Patrick, saloon, 55 S Elm
MURPHY JOHN N., grocer, 20 N Elm
Murphy Miles, boots and shoes, 69 Fayette
Murray H. K., confectioner, Ford av ab Front, W. C.
Murray John, grocer, Fayette c 7th av
Murray John, notions, 70 Hector
Myers George, confectionery, 80 Fayette
North Conshohocken Stone Quarry Co., N Washington n limits
Oakley John J., hotel, 55 Fayette

THE REGISTER is the ONLY DEMOCRATIC DAILY PAPER in the COUNTY.

O'Brien Maria A., drygoods, Fayette bel Elm
O'Brien Rosanna, groceries, 19 S Elm
O'Donnell Terrence, hotel, Maple c 7th av
Ogden Samuel, notions, 8th av ab Fayette
Orsell Jacob, boots and shoes, 76 Fayette
Paugh Robert, saloon, Hector bel Walnut
Perkins Joseph, groceries, Front n William, W. C.
Philadelphia, Reading and Pottsville Telegraph Co., Washington c Fayette
Philadelphia and Reading R. R. Express, Washington c Fayette
Phipps Samuel, confectioner, Elm bel Fayette
Pierce Chalkley, carpet weaver, Spring Mill av opp 6th av
Plank Emma, milliner, Spring Mill av ab 4th av
Plymouth Rolling Mill Co., iron manufrs, Washington c Oak
Post Office, Hector bel Fayette
Postal Telegraph Cable Co., Fayette c Elm
Potter Wesley, shoemaker, Ford av ab Front, W. C.
Potts E. Channing & Bro., marble works, Fayette beyond limits
PUGH S. & J., flour, feed, grain, coal, &c., Fayette c Washington
Purcell Daniel, shoemaker, 77 Fayette

Don't leave town without seeing {QUILLMAN'S STORE AND WAREROOMS.} See Page 3.

Quigley Edward F., baker, 72 Fayette
Quigley Ella, drygoods, Elm c Harry
Quigley Patrick, liquors, Elm bel Harry
Quigley Thomas J., flour and feed, Elm bel Poplar
Quinn Owen Mrs., grocery, Hector bel Poplar
Quinn Terrence, millinery, 49 Hector
Radcliffe M. J. Mrs., grocer, 42 Hector
Ray James B., jeweler, 21 N Elm
Redmond Daniel, shoemaker, Elm c Ash
Redmond Mary, candy, Elm ab Poplar
Reed H. P. & Son, grocers, 64 Fayette
Reid John K., physician, Fayette c 3d av
Ried Matthias, barber, Front ab William, W. C.
Rigg Calvin W., collector, Fayette opp Marble
RIGHTER FREDERICK B., watchmaker and jeweler, Fayette ab Washington
RIGLER SAMUEL, meat market, Hector bel Ash
Roberts & Meredith, furniture, 74 Fayette

SHIP to and from New York and Philad'a, by PA. R. R. Daily FAST FREIGHT Lines.

POLISHING and SAWING by STEAM. HENNISS & SULLIVAN MARBLE and GRANITE, MAIN STREET.

Robinson Jacob H., sewing machines, 50 Fayette
Ross David H., lawyer, Hector bel Fayette
Ross & Son, notions, 58 Fayette
Saylor Augustus D., real estate, 71 Fayette
Scattergood Giles, carpet weaver, Ford av ab Front, W. C.
Schlenker Mat. & Son, butchers, 46 Hector
Shaw Thomas L., grocer, Hector c Poplar
Silknitter Nelson T., harnessmaker, Fayette c 1st av

D. M. YOST & CO. sell Standard Makes of BLACK CASHMERES ten per cent. less than other houses.

Sinnott Thomas Mrs., saloon, Elm c Cherry
Skeen Frank, livery, also grocer, Hector c Poplar
Smith John Mrs., grocer, 25 N Elm
SMITH WILLIAM F., justice of the peace, also real estate agent, Fayette opp Marble
Speigel Julius A., hotel, Elm c Harry
Spickard Jacob, boots and shoes, Fayette ab Washington

TRADESMEN'S
National Bank
OF CONSHOHOCKEN, PENNA.

Capital, - - $100,000.00

JOHN WOOD, President.
WM. HENRY CRESSON, Vice President and Cashier.

BOARD OF DIRECTORS:

JOHN WOOD, | GEORGE CORSON, | JAWOOD LUKENS,
JOHN A. RIGHTER, | LEWIS ROYER, | JOHN WOOD, JR.,
B. BROOK ADAMS, | WM. R. PECHIN, | WM. HENRY CRESSON.

DISCOUNT DAYS—WEDNESDAYS and SATURDAYS.

Transacts a General Banking Business.

Accounts of Individuals, Corporations and Firms solicited. Drafts furnished on England, Ireland, France and Germany. Burglar Proof protected with Sargeant Patent Time Lock.

BENJ. QUILLMAN, Main, cor. DeKalb, is the manufacturers' agent for all the Leading Heaters, Stoves and Ranges.

Steen James H., druggist, 92 Hector
Stempfle John H., express, Forrest bel Hector
Stempfle M. F., express, Hector ab Poplar
Stemple William, livery, Fayette ab Washington
Stewart Daniel, jr., tobacconist, Fayette ab Washington
Stewart & Forst, drygoods, 68 Fayette
Stiles G. M., physician, Hector c Harry
Striffling Xavier, baker, Hector c Ash
Sturges Philip, blacksmith, Ford av bel P. & R. R. R., W. C.
Summers William, grocer, Fayette c Elm
SUPPLEE HIRAM R., meat and provisions, also milk dealer, 12 N Elm
Talbot Richard, notions, Ford av ab Front, W. C.
Thwaites Charles H., plumber, Fayette bel Elm
Thwaites M. E., millinery, Fayette bel Elm
Tierney E. M. Mrs., notions, Fayette c Elm
Tracey Henry M., lawyer, Elm bel Fayette
Tracy James, flour, feed and coal, Elm bel Fayette
TRADESMEN'S NATIONAL BANK, John Wood, prest; Wm. Henry Cresson, vice prest and cashier, c Fayette and Hector (see adv)

QUILLMAN CARRIES the LARGEST STOCK and BEST ASSORTMENT. { See Page 3.

Treadwell Jonathan, dentist, 54 Fayette
Vallely John, saloon, Washington c Forrest
Walters Irvin, barber, Hector bel Fayette
WARD JAMES, hotel, Elm bel Poplar
Ward James C., restaurant, Fayette c 1st av
WEEKLY RECORDER (THE), George W. Evans, publisher and propr, Fayette c Elm (see adv)
Whartenby Joseph, teas, Hector ab Poplar
White George F., candies, Hector ab Walnut
Williams Joseph H., varieties, 36 N Elm
Williams Rebecca, drygoods, Fayette ab 1st av
Wolfington William, grocer, N Elm n limits
Wood Alan Co., iron manufrs, Washington c Ash
Wood David Z., provisions, Hector ab Cherry
Wood J. & Bros. Company, rolling mill, Washington n Fayette
Wood J. Calvin, meats, 60 Fayette
Wood James W., coal and flour, Washington bel Harry
Wood John, jr., boilermaker, Washington bel Fayette

SHIP to and from New York and Philad'a by PA. R. R. Daily FAST FREIGHT Lines.

I. H. BRENDLINGER, 82 MAIN STREET, has the best assortment of Ladies' and Children's COATS.

Woodward B. Mrs., grocer, 5th av c Maple
Woodward E. Lamar, restaurant, Elm c Oak
Wright William, hardware, Fayette ab 1st av

EAGLEVILLE,

On the Perkiomen R. R., 3 miles from Collegeville.

Barry John W., butcher
Casselberry Samuel, shoemaker
Davis Jefferson, butcher
Koons R. K., blacksmith
Mewhinney J. C., physician
Moors Joseph, carpenter

D. M. YOST & CO. cut Floor Oil Cloths any desired width.

Davis & Morgan, cattle
Deed & Rittenhouse, cattle
Ellis William P., huckster
Emery George W., hotel
Freed Levi C., carriagemaker
Rodenbaugh H. S., clergyman
Shearer William, painter
Steinruck Lizzie, postmaster
Steinruck & Son, merchants
Stroup Leonidas, shoemaker

ESTABLISHED 1869.

THE WEEKLY RECORDER

CONSHOHOCKEN, PENNA.

GEORGE W. EVANS, - Editor and Proprietor.

Subscription:—$1.00 per year, strictly in advance; $1.50 at the end of the year.

JOB PRINTING

Of every description, neatly and quickly done.

Advertising Rates Cheap and Uniform, and will be Furnished on Application.

THE DAILY REGISTER has the Largest Country Circulation.

EAST GREENVILLE.

(See also Pennsburg.)

Auchy Henry B., huckster
Bankers' and Merchants' Telegraph Co.
Beysher S. M., justice
Bieler W., butcher
Bobb H., druggist
Case N., shoes, &c.
Dierolf Samuel, clothier
Dimmig Adam, cigars
Dimmig Allen, painter
Dotts Maggie, cigars
Erb Elmer, telegrapher
Gerhart M. J., marble yard
GERHART THOMAS K., cigar manufr
Greisamer Sol. P., photographer
Greaulich Charles, shoes, &c.
Keely & Bro., coal, &c.
Kehl Wm. H., genl store, also postmaster
Koehler F. W., baker
Kohler T. W., baker
Krauss A. & M., creamery
Krauss Solomon, blacksmith
Kurtz A. E., tinsmith
Lorentz & Bro., carriages
Meschter Levi, general store
Perkiomen Nat. Bank, J. N. Jacobs, cashier
Roeder Alfred, carpenter
Roeder Allen Mrs., milliner
Roeder Henry, barber
Stauffer Aaron, notary public
Stauffer E. M., jeweler

Don't leave town without seeing {QUILLMAN'S STORE AND WAREROOMS.} See Page 5.

Hersh J. G., physician
Jacobs Wm., cigars
KEELY N. B., hotel
Steltz Edwin H., furniture
Stichter Copeland G., tailor
Styer W. W., cigars

FREDERICK,

On the Perkiomen R. R., 18 miles from Norristown.

Bardman Henry, mason
Bardman John, blacksmith
Bitting Peter S., bedstead mfr
Grubb H. S., flour mill
Hoffman John, tailor
Hoffman Solomon, butcher
Johnson H. H., shoemaker
Knerr John, tinsmith
Link John, potter
Mock Jacob, shoemaker
Nyce G. S., dentist
Nyce Isaac, surveyor
Reed A., flour mill
Sassaman Samuel, hotel
Smith Reuben, mason
Stetler C. S. & Son, furniture
STETLER S. C., postmaster
Stetler & Son, merchants
Stoud Solomon, bedstead mfr
Weand William, hotel

SHIP to and from New York and Philad'a, by PA. R. R. Daily FAST FREIGHT Lines.

HENNISS & SULLIVAN, Marble, Granite and Sandstone { 127 WEST MAIN STREET.

GRATER'S FORD,

On the Perkiomen R. R., 10 miles from Norristown.

Alderfer Henry D., hotel
CASSEL SAML., postmaster, also flour, feed and coal
Dyce L. Mrs., milliner
Grater Samuel L., tinsmith
Kline John, blacksmith
Kline John, hardware
Kratz A., weaver
Kuhnley Alexander, cigars
Kulp Isaac, general store
Landis Daniel G., sewing machines
Malt Horace, butcher
Miller Frederick, shoemaker
Rahn A. T., mason
Schwenk A., slate
Shoemaker J. W., harness
Zimmerman John, sash factory

GULF MILLS.

Berry Geo. W., blacksmith
DeHaven Benj., blacksmith
Farrell Morris, cattle dealer
Hardy James A., painter
Hughes Jno. J., cattle dealer
Jones Frank L., hotel
McFarland G. & Co., Kentucky jeans
McFarland J. A., butcher
Millington Wm., cigar mfr
MULLEN ISAAC, postmaster and genl store

Largest DRY GOODS and CARPET HOUSE IN MONTGOMERY COUNTY. D. M. YOST & CO., Main and DeKalb, Norristown.

Kinzie Daniel, surveyor and justice of the peace
Supplee Henderson, flour mill

GWYNEDD,

On the North Penn R. R., 8 miles from Norristown.

Acuff Jacob, Wm. Penn Hotel
Bugby James, butcher
Buck Matthias, carpenter
Drumel Theodore, shoemaker
Foreman Hugh, surveyor
JENKINS W. H., genl store and postmaster
Jenkins A. S., real estate agt
Knapp M. R., physician
Lowery H. S., blacksmith
Lukens Seth, agr implements
Mumbower H., flour mill
Sperry Aaron, leather, &c.

HARLEYSVILLE,

Twenty miles from Norristown; nearest railroad station, Souderton, on the North Penn R. R., 5 miles distant.

Binder J. B., wagonmaker
Cassel Eph., undertaker
Clemer Danl. S., boots and shoes
Clemens J. K., flour and feed

A General Line of HARDWARE at BENJ. QUILLMAN'S, Cor. Main and DeKalb.

Clemens & Rosenberger, knitting mills
Cressman Reuben, blacksmith
Egolf George, clothier
Groff H. G., physician
Harley J. K., saddler
Hauck & Atkinson, clothiers
Keeler A. Z., physician
Keeler R. K., physician
Moyer Gehman, hardware
PRICE J. M., genl store
Quingue August, machinist
Raudenbush A. G., baker
Rosenberger Lyman, creamery
Shissler James, cigars
Shutt John K., flour mill
Wolford H. D., stoves, &c.
Ziegler A. K., hotel

HOPPENVILLE,

On the Philada. & Reading R. R., 23 miles from Norristown.

Freed William, hotel
Reiter Daniel, saw and flour mills
REITER EDWIN D., P. M., and general store

LANSDALE.

Abenshine & Boorse, builders
Bernd Elmer K., marble dealer

It Costs Nothing and Pays Well to inspect Quillman's Display. {See Page 3.

Ambler John F., carpenter
ANDREWS R. H. Dr., publisher Lansdale Reporter
Barner Jacob G., cigar manufr
Beaver Jacob, drygoods, &c.
Becker Harmon, clothier
Beidler N. S., drygoods, groceries, &c.
BIGONY FRANKLIN G., physician, also druggist
Boorse Jonas M., justice of the peace
Bouvett Charles, butcher
Boyer Jacob E., dentist
Bruner & Gotwalts, painters
Case John M., blacksmith

HENRY D. FIESEL,
Justice of the Peace
CONVEYANCER
Real Estate, Insurance and General Business Agent.
COLLECTIONS A SPECIALTY.
Lansdale, Montgomery County, Pa.

SHIP to and from New York and Philad'a by PA. R. R. Daily FAST FREIGHT Lines.

I. H. BRENDLINGER is agent for Dr. Ball's Corsets and the favorite Centemeri Kid Gloves.

Clark J. & I., stone
Conver Samuel B., furniture
Davis Lewis M., stoves, &c.
Detwiler Ellen A., milliner
Doan William A., saloon
Edwards James B., boots
Effrig S. & Co., butchers
Erb Samuel, carpet weaver
FIESEL HENRY D., justice of the peace, conveyancer, also tobacconist (see adv)
First Nat. Bank, Chas. S. Jenkins, cashier
Freed A. G., hotel [shoes
Fretz Edwin P., boots and
Fry William S., cigars
HEEBNER & SONS, agril implements
Hoffman & Son, plasterers
Hoult David H., tobacconist
Hughes Howard, livery
Hull Samuel D., watchmaker
Jenkins Horace E., postmaster
Jenkins Joseph S., butter, &c.
Jenkins Owen B., lawyer
Johnson Albert, notary public
Johnson & Hoffman, blacksmiths [aker
Junction House, Davis Long-
Kindig Jacob, plasterer
Koch Daniel, barber
Koffel Abraham, tailor
Koffel Tobias D., general store

D. M. YOST & CO. sell more CARPETS, OIL CLOTHS and SHADES than all the other stores in the town combined.

Garner Irwin & Bro., grocers
GELLER JACOB S, propr Grand Emporium, general store
GODSHALK C D & BRO., lumber, coal, lime, &c.
Godshall A. C. & Bro., millers
Goettler Christian, shoemaker
Green Milton B., architect
Harley Jacob, meat market
Krause Ephraim C., carriages, also livery
LANSDALE REPORTER, (Weekly), Dr. R. H. Andrews, propr
LANSDALE REPUBLICAN, pub, John B. Rosenberger
Landis Levi M., carriages
Long John, bricks

A. D. RUTH, AGT.
Agricultural Works
AT LANSDALE, MONTGOMERY COUNTY, PA.
Manufacturer of the Celebrated Champion 1 and 2-Horse Tread Powers
WITH STRAIGHT OR LEVEL TREAD.
The Boss One and Two-Horse Cleaners, Threshers and Shakers, Union Feed Cutters, with or without Crusher; Field Rollers, Furrow and Markers, Grain Fans, Bag Trucks Corn Shellers, Circular Saws, &c. I also have MOWERS and REAPERS. In the Mower and Reaper line I am prepared to furnish any kind my customers may want. REPAIRING a specialty. Iron and Brass Castings made to order. Respectfully,
A. D. RUTH, Agent.

In the DAILY REGISTER Advertisers can reach Town and Country People.

Mathers S. Y., harnessmaker
Moore Sallie K., millinery
Moyer A. B., painter
Moyer Samuel C., physician
Neal Frank, lumber
Oberholtzer John L., baker
POOL & SON, tailors, also White Sewing Machines
Price Charles M., eating house
News Abraham, oysters
Richardson Wm. E., builder
Rodgers Joseph, painter
Rosenberger Jno. B., pub Lansdale Republican
Rosenberger Oliver B., plasterer
Rosenberry C. G., hotel
RUTH ABRAM D, agt for agrl implements (see adv)
Scholl Seth L., bricks
Seese Samuel P., physician
Server Fred. M. V., builder
Sharp Wm. M., genl agt N. P. R. R.
Smith D. R., tailor
Stevens Norman, real estate
Stover Joel D., grocer
Thompson Gilbert L., hardware
Tyson Allen H., harness mfr
Van Fossen J., wheelwright
ZANE JONATHAN F., baker

LIMERICK STATION.

On the P. & R. R. R., 17 miles from Norristown.

Anderson Jno. W., blacksmith
Brownback P. W., genl store
Miller J. T., cattle dealer
Oberly L. S., hotel

The Most Reliable TEAS and COFFEES at QUILLMAN'S.

CHRISTMAN HARRY, postmaster
Evans J. W., coal and feed
Evans Owen, flour mill
Evans R. B., justice of the peace
Freed Samuel C., butter, &c.
Frick Charles, lumber and feed
Kalowskey F., clothier
Major Albert, butcher
March, Brownback & Co., stove manufrs
Mayo William, barber
Miller Albert, carpenter
Peterman Jeremiah, butcher
Peterman J. W., boots, &c.
Raifsnyder A., carpenter
Raifsnyder & Bro., butchers
Reigner Morris, truck, &c.
Richardson A., broommaker
Rothermel P. F., artist
Shade Jacob, blacksmith
Shalkop Danl. E., genl store
Staufer Isaac, wheelwright
Tomlinson Isadore, coal
Trinley Jacob, hides, &c.
Warner J. T., R. R. agt

NORTH WALES.

Althouse Oliver N., hotel
Ashford John E., nursery
Ayles E. B., milliner
Baker David, carpenter
Barch George, brickmaker
Bean Peter, shoemaker

SHIP to and from New York and Philad'a by PA. R. R. Daily FAST FREIGHT Lines.

All kinds of Cemetery and Building Work || HENNISS & SULLIVAN, Main St.

Bechtel Susan, shoes
Berger J. F. & Co., genl store
Billiard James, marble yard
Bright Sylvester, carriages
Central Hotel, O. N. Althouse
Denner William, livery
Ely Wm. E., real estate
Frank Charles, saddler
FREED E. K. & Co., millers
Gerhart John A., nursery
Hergeshimer Geo. H., painter
Hergeshimer Harry, painter
Hooley Thomas, weaver
JOHNSON WILMER H., editor and publisher North Wales Record
Kepler E. B., real estate
Kepler J., genl store
Krause David H., jeweler
Lalley Peter, blacksmith
Miller Wm., postmaster
North Wales Mutual Levi Stock Insurance Co.
NORTH WALES RECORD W. H. Johnson, editor
Pope William, carpenter
Rorer Isaac, barber
Rorer Jacob, tax collector
Schmidt Max, baker
Schwenk Jacob R., hotel
Shearer Abel K., lumber
Slifer Henry F., druggist
Slough & Moyer, truck
Staiger William, barber
Swartley Bros., flour
Thomas Asa, wall paper
Vanfossen Asa, wall paper
Vanfossen Aram, restaurant
Wampole Isaac W., justice of the peace

D. M. YOST & CO'S Ladies' and Misses' CLOAK MANUFACTORY is the largest in the county

Leister Jac. H., hardware, &c.
Martin James, truck
Meredith M. A., milliner
Miller A. S., lawyer
North Wales Hotel, J. R. Schwenk
Wampole Wm. H., dentist
Weber & Weible, planing mill
Weingartner Jno., tobacconist
Weisel M. Lewis, ticket agent
Wentworth Frank B., grocer
Western Union Telegraph

PALM,

On the Perkiomen R. R., 25 miles from Norristown.

Gerhard H. K., carpenter
Gery Jesse H., justice of the peace
Heistand Wm., coal and feed
Klotz Edward, flour mill
Krauss, Bro. & Lesher, flour mill
Krauss E. B., saw mill, &c.
Kuetz Charles, flour mill
Mescher Jacob, clergyman
Reichard Wm. H., flour mill
Shelly B. Y., physician
Shelly Francis S., general store and postmaster
Shiffert J. D., tinsmith
Yeakle & Snyder, flour mill

BENJ. QUILLMAN, Main, cor. DeKalb, is the manufacturers' agent for all the Leading Heaters, Stoves and Ranges.

PENNSBURG

(*See also East Greenville.*)

Althouse Daniel S., carriages
BAUERN FREUND (THE) A. Kneule, publisher, Main ab R. R. av
Buchman Frank, butcher
Diehl William, stoves, &c.
Farmers' National Bank
Freed Tobias, boots and shoes
GILBERT M. K., genl store
Gosenhoppen Mutual Fire Insurance Co.
Graber Daniel K., hotel
Graber Jonas, drover
Grace John, blacksmith
Hart G. H., freight agt
John Henry & Co., cigar mfrs
Hillegas J. P., drover
Hillegass C. N., flour
Kneule Charles A., barber
KNEULE HENRY A., postmaster
Kneule Theodore C., clothing
Kolb Absalom, hotel
MENSCH JAMES G., hardware
Ott Stephen, pottery
Pennsburg Mutual Horse Insurance Company and Protective Association
Railroad Hotel, Absalom Kolb
Shenkle Emanuel, butcher
Smith H. J., justice of the peace
Stasely Henry, hotel
Stauffer Wm. M., cigar manufr
Styer Thomas J., harnessmaker
Summers & Bro., painters

QUILLMAN CARRIES the LARGEST STOCK and BEST ASSORTMENT. { See Page 3.

Hillegass John G., coal
Houck Milton H., genl store
Kern David S., sewing machines
KNEULE A., publisher The Bauern Freund, Main ab R. R. av
Void Chas., boots and shoes
Waage Charles T., physician
Walt F. K., phosphates
Will H. H., drover
Zeigler E. W. & Co., truck
Ziegler Jonathan E., bricks

PLYMOUTH MEETING.

Campbell Geo., genl store
Clime Fred. & Albert, masons
Corson G. & W. H., lime mfrs
Corson Hiram, physician
Coulston Jos., blacksmith
Cox Chas. A., lime manufr
Egbert J. R., genl store
Fillman Harry, butcher
Foulke Harry J., harnessmaker
Fox Wm., blacksmith
Freas George, butcher
Graver L. K. & Co., lime
Hagy Geo. & Bro., lime mfrs
HALL J. H., postmaster
Hall J. H. & Bro., genl store
Hall Jesse, justice of the peace
Hiltner Albert H., genl store
Hovenden Thomas, artist
Johnson & Lewis, genl store
Kehoe Thomas, hotel
Lare Joseph, blacksmith
Larson John, wheelwright

SHIP to and from New York and Philad'a, by PA. R. R. Daily FAST FREIGHT Lines.

I. H. BRENDLINGER, 82 MAIN STREET, has the best assortment of Ladies' and Children's COATS.

Leedom D. M., lime
Leedom Edwin, physician
Leedom Oscar, physician
Lees Harry, tinsmith
Lysinger Caroline, genl store
Marple Chas. H., justice of the peace
Marple David, lime mfr
Murray Jonathan, huckster
Pierce & Combern, carpenters
Ramsey Frank, lime manufr
Rhoads Charles, butcher
Seltzer Thomas J., butcher
Styer Charles, genl store
Thomas John, shoemaker
Wolf George, coal dealer
Yetter William H., lime dealer

SKIPPACK.

Allebach J. M., veterinarian
Bean Sylvanus C., carpenter
Buckwald Chas., tailor
Croll M. S., hotel
Croll S. G., coachmaker
Dambly A. E., (estate), pub
Enterprise Shirt Manufg Co.
Faust John N., carpenter
Fenstermacher S. G., painter
Fetterolf D. G., auctioneer
Johnson C. H., butcher
Lownes Robert, blacksmith
Markley John B., restaurant
Metzger John H., shoemaker
Nice Benjamin F., carpenter
Nyce D. D., miller
Pender A. S., cigars
Pool Charles, carpenter
Pool Eli, carpenter
Reiff J. D., sash fastener mfr

D. M. YOST & CO. cut Floor Oil Cloths any desired width.

Frederick J. B., wheelwright
Freyer & Bro., washing machines
Fryer Henry, carpet weaver
Godshalk Chas. H., butcher
HALLMAN WILLIAM F., merchant
Hawk E. F., millwright
Hunsberger M. B., drover
Reiter D. L., shoemaker
Rosenberger F. M., blacksmith
Rosenberry Jesse G., horses
Smith Jacob J., miller
Tyson Isaac H., stoves, &c.
Weideman Harry, hotel
Wolfe Samuel S., physician
Young H. S., saddler

SPRING MILLS.

(*Wm. Penn P. O.*)

On the P. & R. R. R., 5 miles from Norristown.

CRAWFORD JAS., grocer
Frankenfield Joseph, miller
Hitner Daniel O., blast furnace
Katz George W., huckster
Knous George R., blacksmith
Lafferty Jas., boots and shoes
Lentz Geo. W., hotel
Lightcap Geo., huckster
Page Jas. S., wheelwright
Morris T. W., grocer
Morehead Clay Works
Potts Andrew W., baker
Potts E. Channing, marble wkr
Scharff A. & Bro., clay works

QUILLMAN, GROCERIES, &c. | DeKalb, near Main St., NORRISTOWN, PA.

YOST'S MONOGRAM CORSETS excel all others. D. M. YOST & CO. MAIN and DeKALB, NORRISTOWN

Daily and Weekly REGISTER. A. KNEULE & SON, Publishers, also JOB PRINTERS.

OFFICE:
506 West Norwegian St.,
POTTSVILLE.

W. H. BOYD
DIRECTORY
PUBLISHER.

Norristown, Bridgeport
AND POTTSTOWN
DIRECTORY

INCLUDING A

Business Directory

OF

The Principal Towns in Montgomery County,

OFFICE:
No. 625 PENN STREET,
READING, PA.

QUILLMAN | QUEENS, GLASS and CHINAWARE | DeKALB, NEAR MAIN.

NORRISTOWN, PA

1888/90

FILMED FROM THE HOLDINGS OF
THE LIBRARY OF CONGRESS

MICROCOPY RESOLUTION TEST CHART

(ANSI and ISO TEST CHART No. 2)

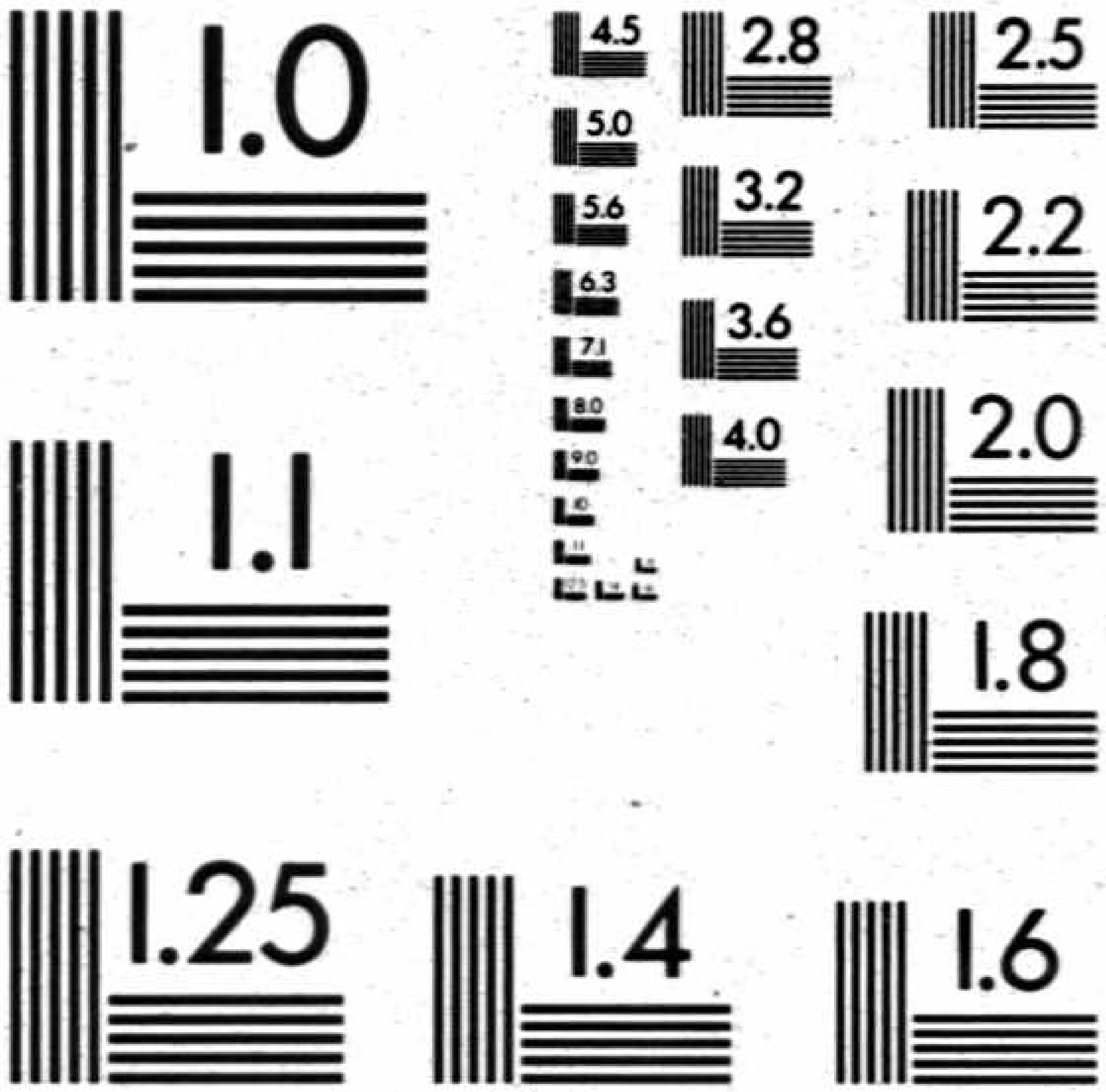

APPLIED IMAGE Inc

1653 East Main Street
Rochester, New York 14609 USA
(716) 482 – 0300 – Phone
(716) 288 – 5989 – Fax

DUE TO POOR CONDITION OR
REBINDING OF THE ORIGINAL,
DIRECTORY COVER(S) MAY BE
ILLEGIBLE, MUTILATED, OR MISSING.

FARMERS' HOTEL, NORRISTOWN, PA.
H. P. BEERER, Formerly of Hartranft House, Proprietor

HARTRANFT HOUSE

NORRISTOWN, PA.

WILLIAM C. BLACKBURN, - - - - - Proprietor.
E. DUGAN, Clerk

BOARDING AT REASONABLE RATES.
FREE OMNIBUS MEETS ALL TRAINS AT BRIDGEPORT.
Finest Hotel Stabling in the County and Good Hostlers.

FARMERS' HOTEL

NORRISTOWN, PA.

H. P. BEERER, - - { Formerly of Hartranft House. } - *Proprietor.*

Newly Furnished. Boarding at Reasonable Rates. Good Stables and Hostlers. Reference, those that stop. H. P. BEERER.

House Painting, *GRAINING,* —AND— Paper Hanging.

WEBER BROS.

125 W. Main St., Opposite Montgomery Bank, NORRISTOWN, PA.

Wall Papers, FINE DECORATIONS —AND— Fresco + Painting.

Estimates Furnished Wherever First-Class Work is Desired.
WALL PAPERS AT LOWEST PRICES.
COUNTRY WORK PROMPTLY ATTENDED TO.

THE NORRISTOWN HERALD
Book and Job

PRINTING OFFICE.

MORGAN R. WILLS, Proprietor.
No. 73 East Main Street, - NORRISTOWN, PENNA.

DAILY REGISTER | A. Kneule & Son, Publishers. Also Fine | JOB PRINTER 9 West Main

D. M. YOST & CO., Dry Goods & Notion HOUSE
THE LARGEST AND LEADING In Montgomery Co.
CORNER Main and DeKalb Sts.
SEE PAGE 2.

THE most varied and c[illegible]plete stock in the town, comprising, together w[illegible] full lines of ALL GOODS us[illegible]y found in first-class

Dress and Dry Goods

STORES,

A MOST COMPLETE LINE OF CHEAP AND FINE

CARPETINGS

IN A LARGE, SEPARATE DEPARTMENT.

D. M. YOST & CO.,

DI[illegible]DS,

Ca[illegible]use

LIBRARY OF CONGRESS.

Chap. .... Copyright No. ....

Shelf ....

UNITED STATES OF AMERICA.

Employing [illegible] by an activ[illegible] thirty years, this firm offers every inducement to the closest buyers.

[illegible] DeKalb Sts., NORRISTOWN, PA.

ALSO, A SEPARATE ROOM FOR

Ladies' Cloaks.

Always Selling Goods at the

LOWEST CASH PRICES.

Welcome!

To all who feel a delicacy about visiting our Store and Warerooms, without making a purchase, we desire to say you are heartily welcome to do so, and will really confer a favor upon us if you do—because we feel assured that you will be so pleased with a visit that you cannot help speaking to your friends and neighbors of the wares we offer. In addition to

THE FINEST

GROCERIES

Provisions, &c., &c.

We carry the LARGEST STOCK and BEST ASSORTMENT of

FINE CHINA,

FANCY GLASS,

SILVER-PLATED

AND

STONE CHINAWARE

In any Inland Town.

PHILIP QUILLMAN,

ODD FELLOWS' HALL

GROCERY

NORRISTOWN, PENNA.

ADAM SCHEIDT'S
LAGER BEER BREWERY
AND BOTTLING ESTABLISHMENT,
Cor. Marshall and Barbadoes Sts., Norristown, Pa.

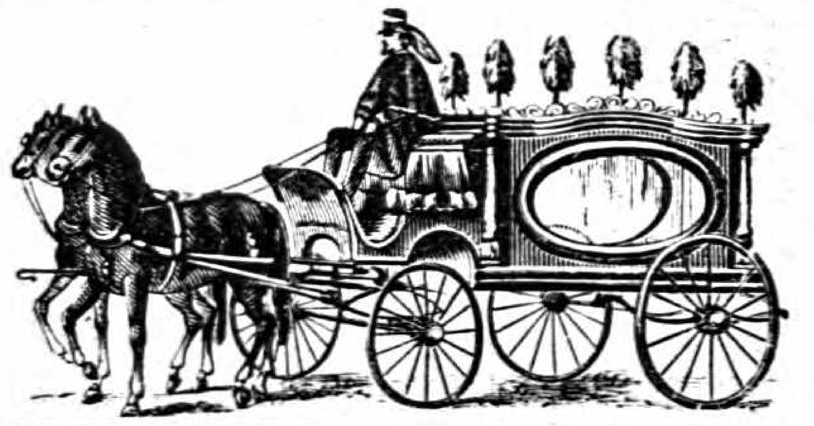

C. Y. SMITH,
Furnishing Undertaker
Bodies Preserved with or without ice. Caskets, Coffins and Shrouds 25 per cent. lower than any other establishment.
157 and 159 W. Main, Cor. Barbadoes,
NORRISTOWN, PA.
Can be seen at all hours of Day or Night.

H. O. DENGLER,
Veterinary-:-Surgeon
—AND—
DENTIST,
Graduate of the Ontario Veterinary College, Toronto, Canada.

PHARMACY and INFIRMARY
—AT THE—
HARTRANFT HOUSE,
NORRISTOWN, PA.
Calls by Telegraph or Telephone Promptly Attended to.
Telephone No. 5.

WILLIAM H. KOPLIN,
—)DEALER IN(—
Iron, Steel, Hardware, Stoves, Heaters, Ranges,
TIN-WARE AND HOUSE-FURNISHING GOODS.
Tin Roofing and Jobbing Attended to in Town or Country.
No. 25 EAST MAIN STREET, - - NORRISTOWN, PA.

ESTABLISHED 1869.
The Weekly Recorder,
CONSHOHOCKEN, PENNA.
GEORGE W. EVANS, - Editor and Proprietor.
Subscription:—$1.00 per year, strictly in advance; $1.50 at the end of the year.
JOB PRINTING
Of Every Description Neatly and Quickly Done.
Advertising Rates Cheap and Uniform, and will be Furnished on Application.

Norristown Herald.

NORRISTOWN HERALD,
DAILY AND WEEKLY.
MORGAN R. WILLS, Proprietor.
No. 73 East Main Street, :: NORRISTOWN, PENNA.
DAILY HERALD
Established 1869. 2 Cents a Copy. 9 Cents per Week, $4.00 per Year.
WEEKLY HERALD.
Established 1799. $1.50 per Year. Complete Newspapers for Town and County. The Best Advertising Mediums. Advertising Rates Furnished on Application.
PRINTED ON A HOE WEB PERFECTING PRESS.
JOB PRINTING,
BOOK BINDING AND BLANK BOOK WORK.
Ruling, Paging, Numbering, Perforating Machines, and all the latest modern appliances for first-class work.
Artistic Designs, Tasty Execution, Estimates Made and Samples Shown.